

NOW THEATRE

Yichang Xu

FORMER POST OFFICE IN LOWESTOFT

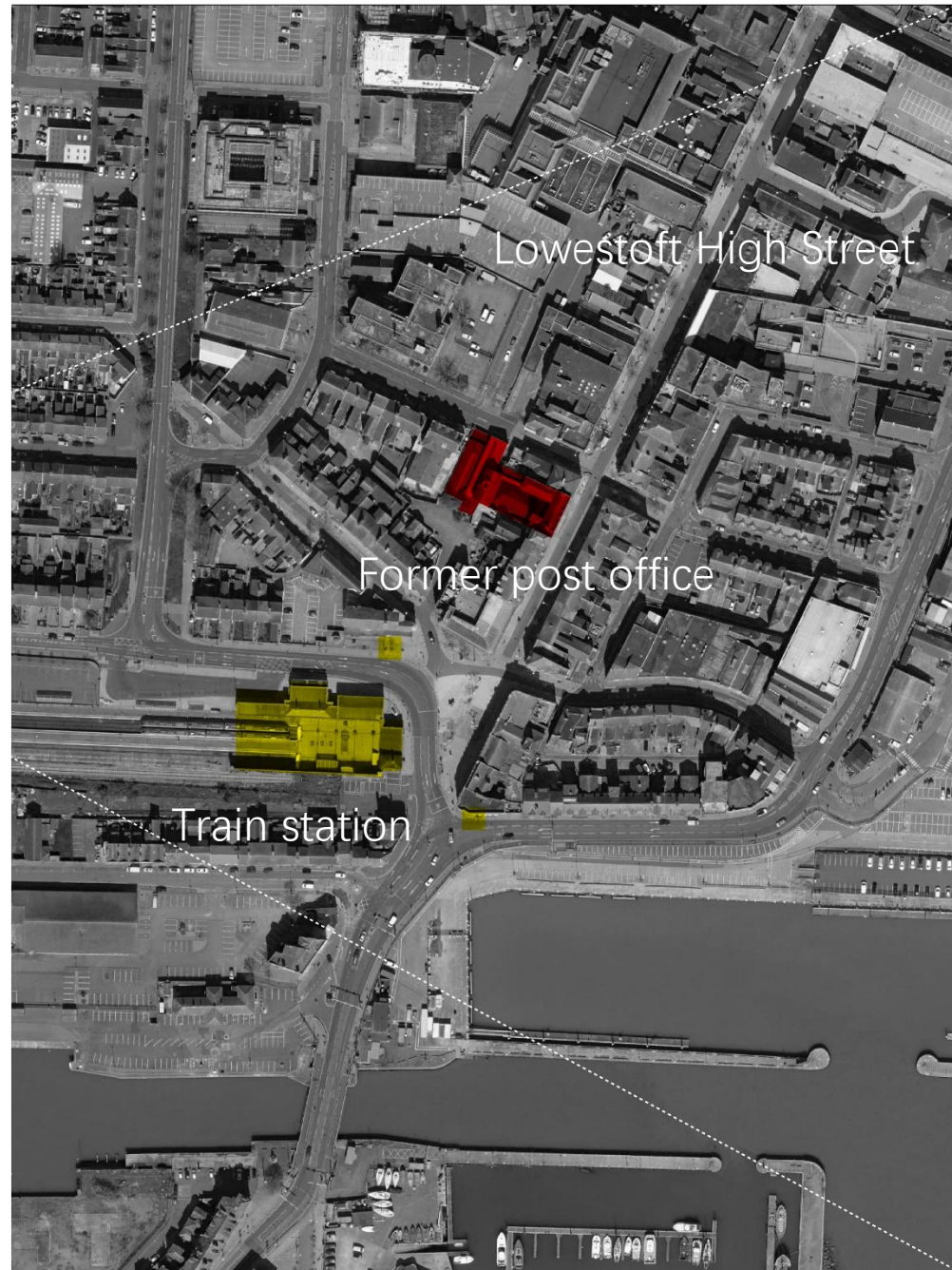

FORMER POSTOFFICE IN LOWESTOFT

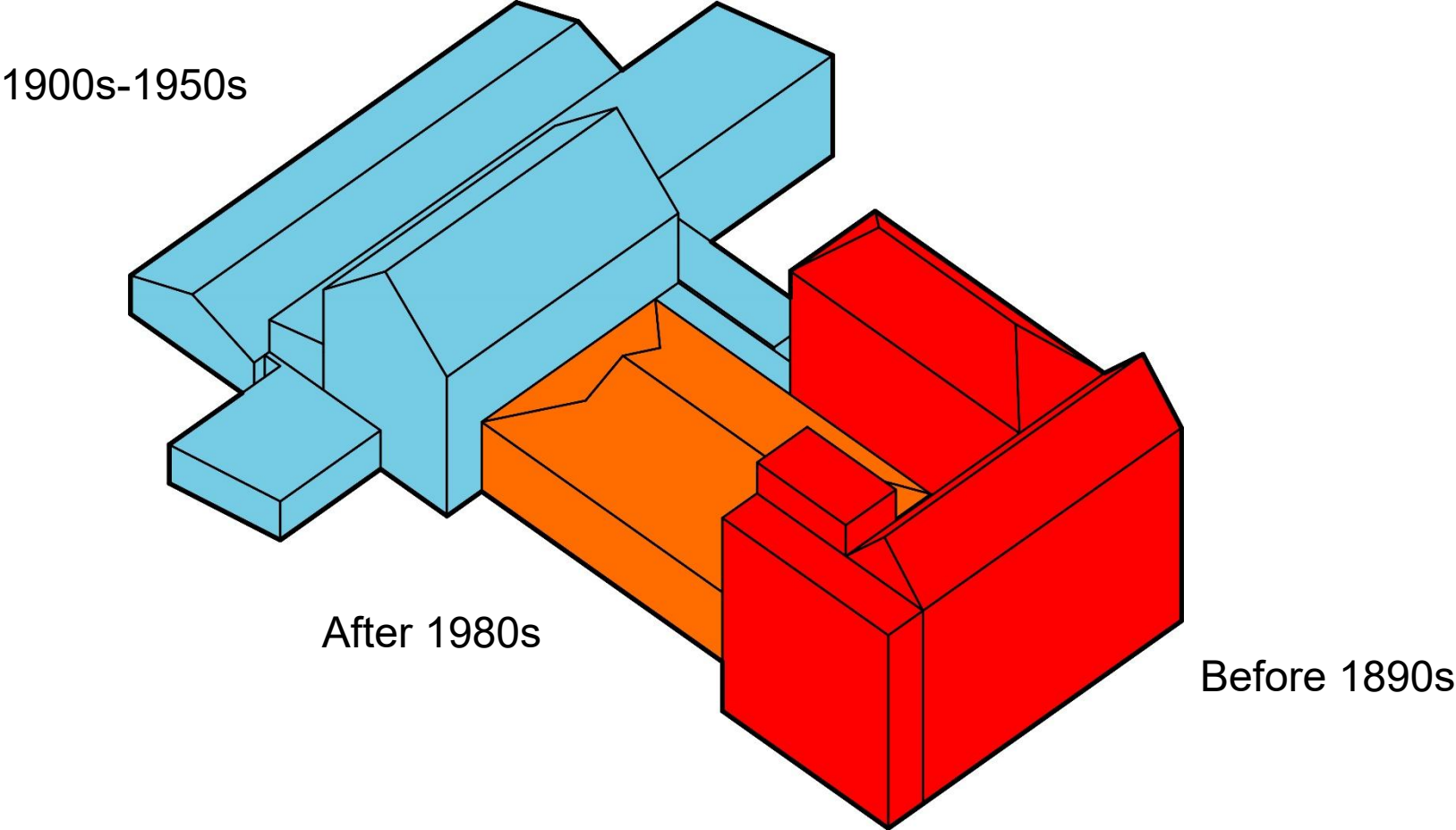

Different parts of the building in different period

EXISTING ELEMENTS IN POST OFFICE

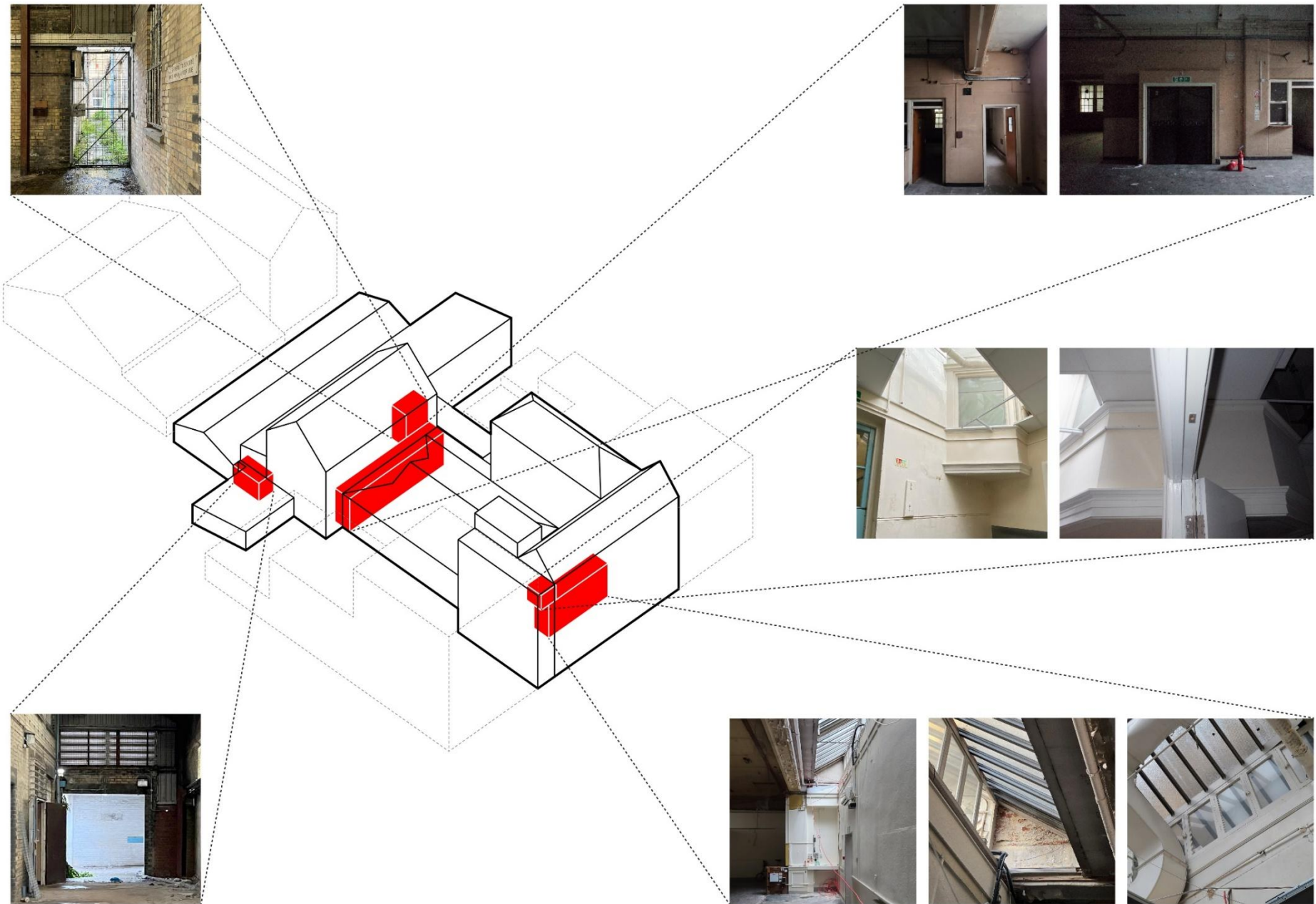

TEST

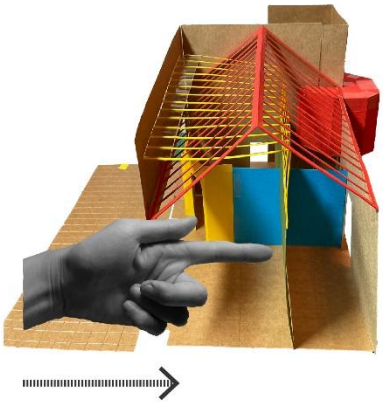
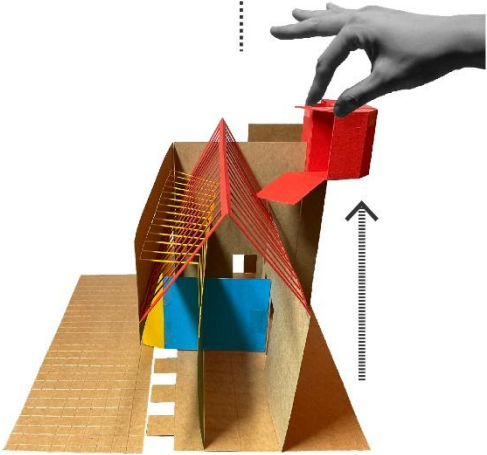
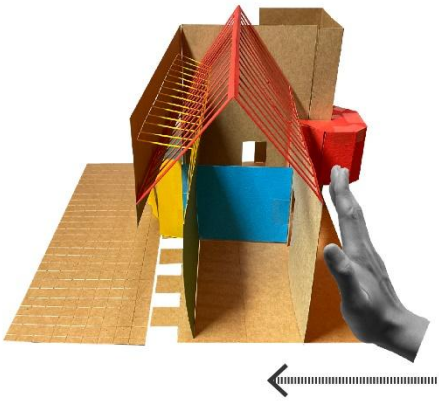
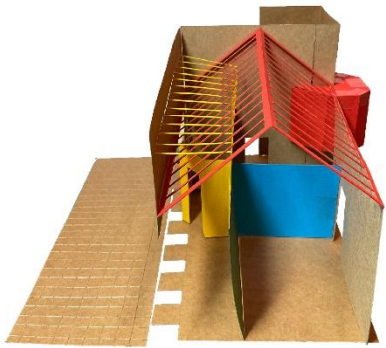

AN ACCESS TO ART AND CULTUREA

Lowestoft High Street



Banksy in Lowestoft

Banksy May Have Just Gone on an Art-Making Spree, With Murals and Installations Popping Up Across Five English Coast Towns

Banksy appears to have been busy.

Sarah Cascone, August 9, 2021



Lowestoft Council plan to build on Banksy's legacy with more street art

Owen Sennitt



Published: 9:39 AM September 11, 2021



East Suffolk Council hope the profile of Banksy's street art will help their City of Culture bid - Credit: Mick Howes

Banksy: Lowestoft artwork to be auctioned in US

© 16 November 2021







ANDREW TURNER/BBC

The property on London Road North in Lowestoft was taken off the market when Banksy confirmed a mural was his

TYPES OF THEATRICAL PRODUCTIONS

A theatrical production is any work of theatre, such as a staged play, musical, comedy or drama produced from a written book or script.

		Traditional	Contemporary
Dramatic	Dramatic pageantry Mime Comedy	<p>Traditional theatre productions</p> <p>Drama Opera Musicals Dance theatre</p> <div><p>Alexander Hamilton, 2015</p><p>The Statement extract, 2021</p></div>	<p>Community theatre productions Regional theatre productions High school/college theatre productions</p> <p>Experimental production</p> <div><p>+/- Human, 2017</p><p>Seeing Dunhuang Again, 2016</p></div>
	Nondramatic	<p>Nondramatic pageantry Vaudeville acts Ceremonial occasions (coronation of a monarch)</p>	<p>Oral and musical presentations (stand up comedy)</p> <div><p>Stage Fright, 2019</p></div>

Proposed include
Theatre production

Proposed included
Theatre productions

MAKING OF A THEATRE

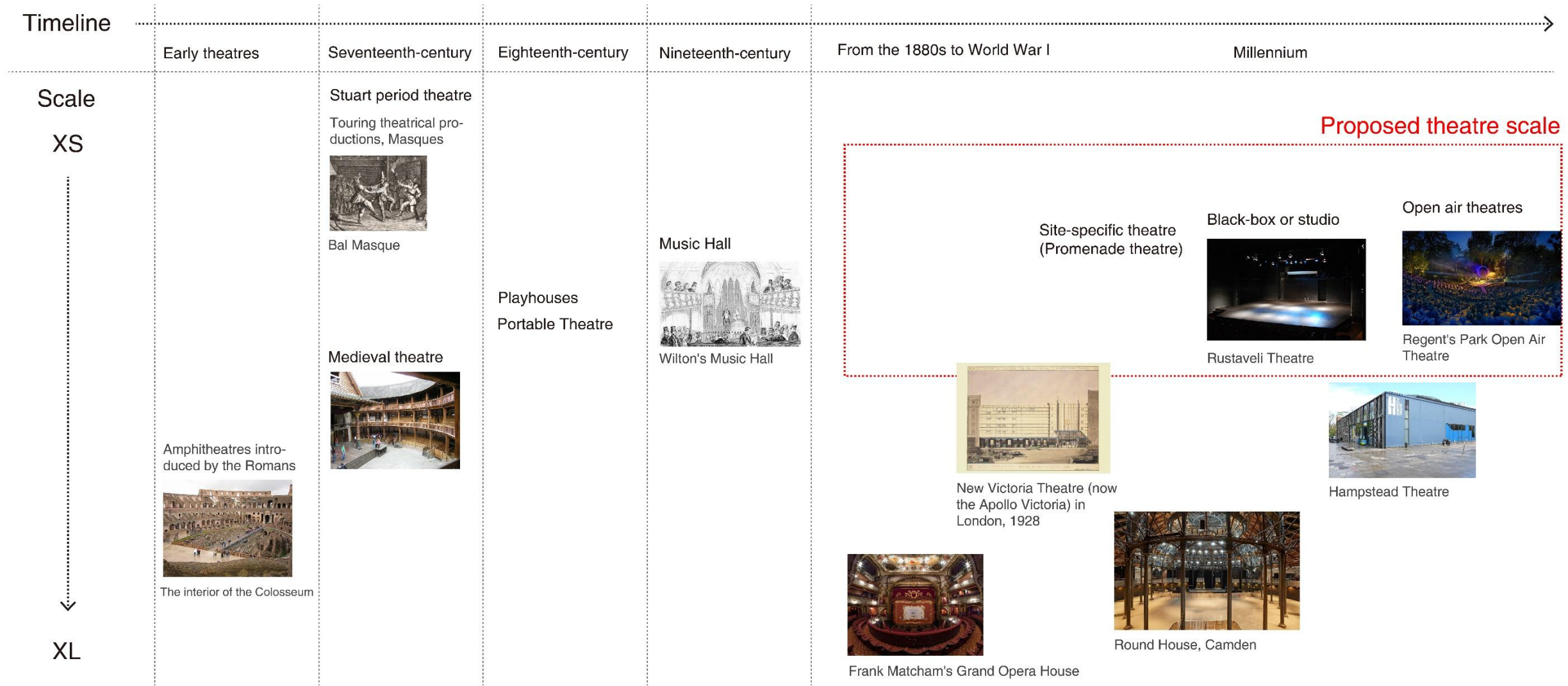

CRITICAL COMPONENTS OF A THEATRE

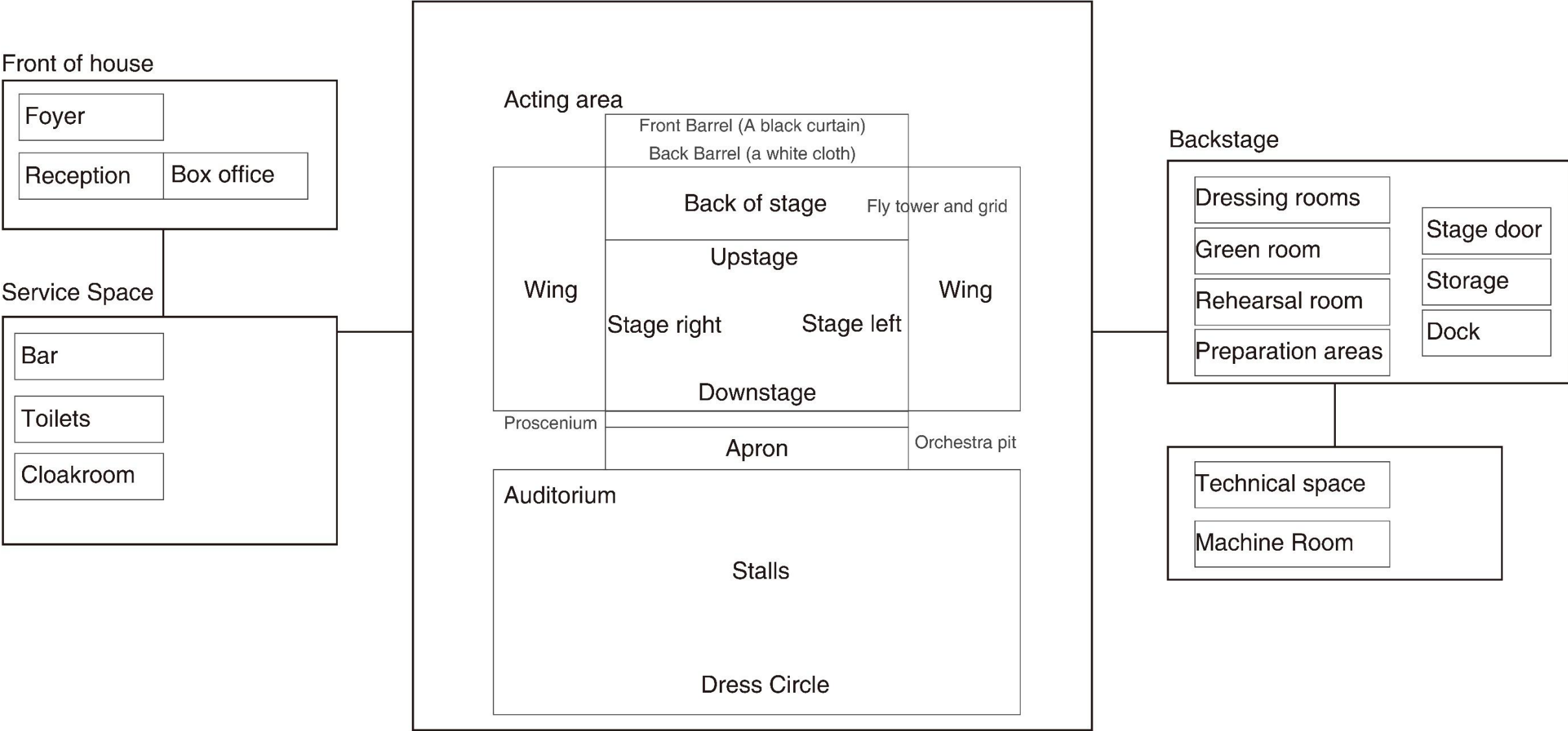

WHAT IT OFFERS

An adaptable and flexible theatre that offers access to art and creativity for local community

1 Unlike traditional theatres, it has a more flexible spatial transformation and an easier way to customize, providing easier access to contemporary culture and art.

Traditional staged theatre production



Theatre on the Fly



The Statement extract, 2021

Experimental theatre production



+/- Human, 2017

2 A New social and Cultural Hub and Art House right in the heart of lowestoft, providing a chance to revitalize the high street

Multiple festivals



Horst Music Festival

Local creative activities



The School of Narrative Dance

Cinema



The Cineroleum

Garden



Granby Winter Garden



INTERVENTION

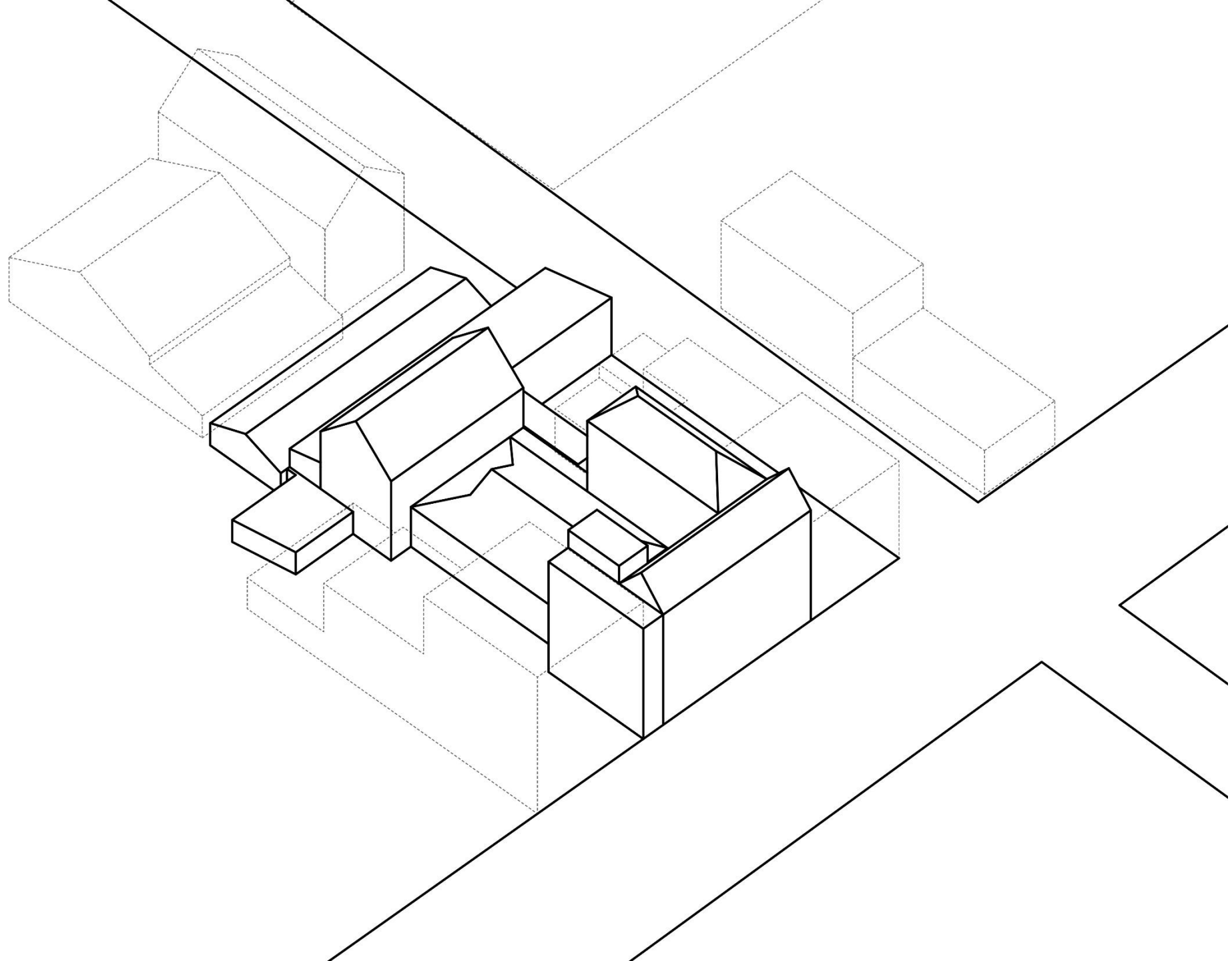

INTERVENTION

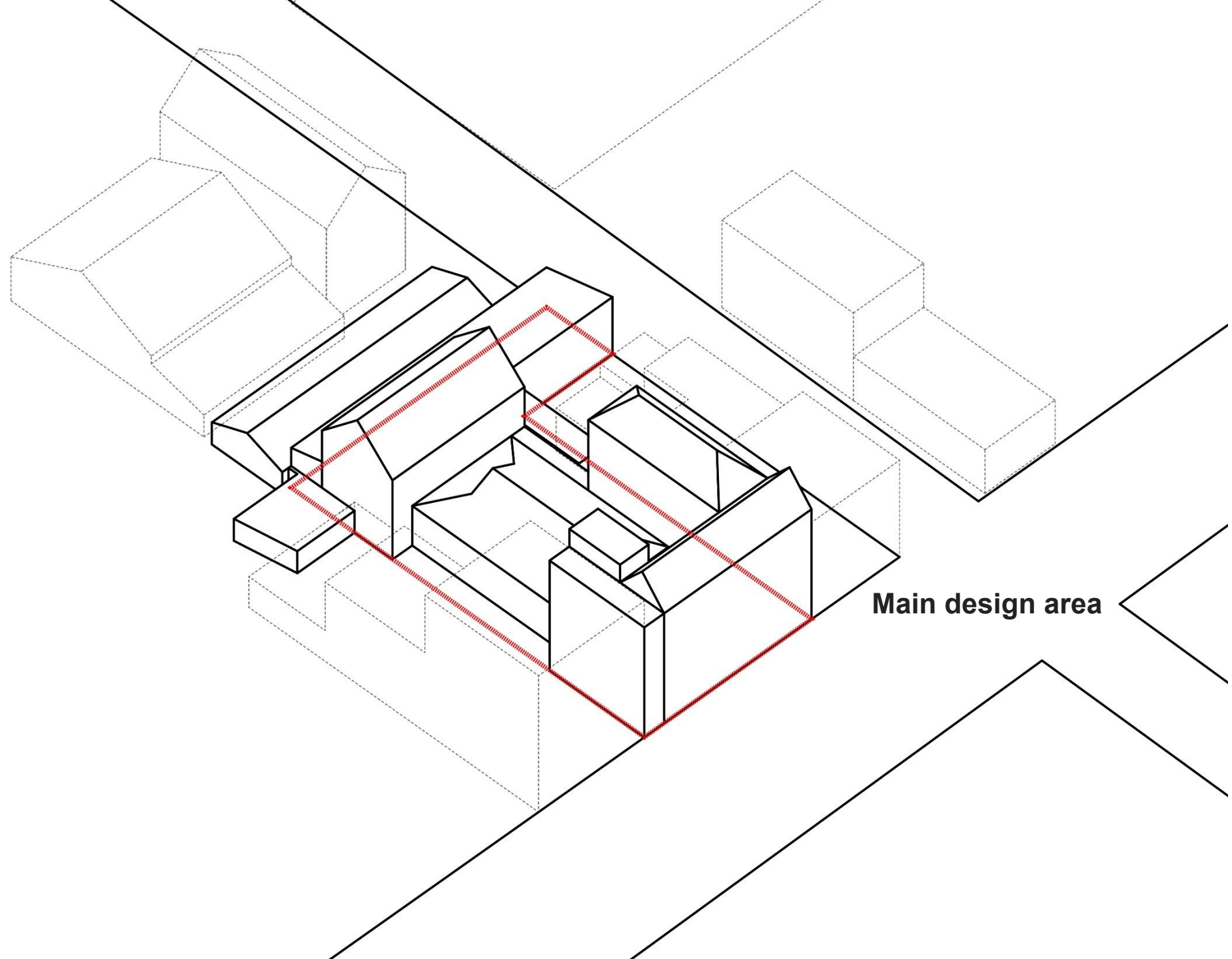

INTERVENTION

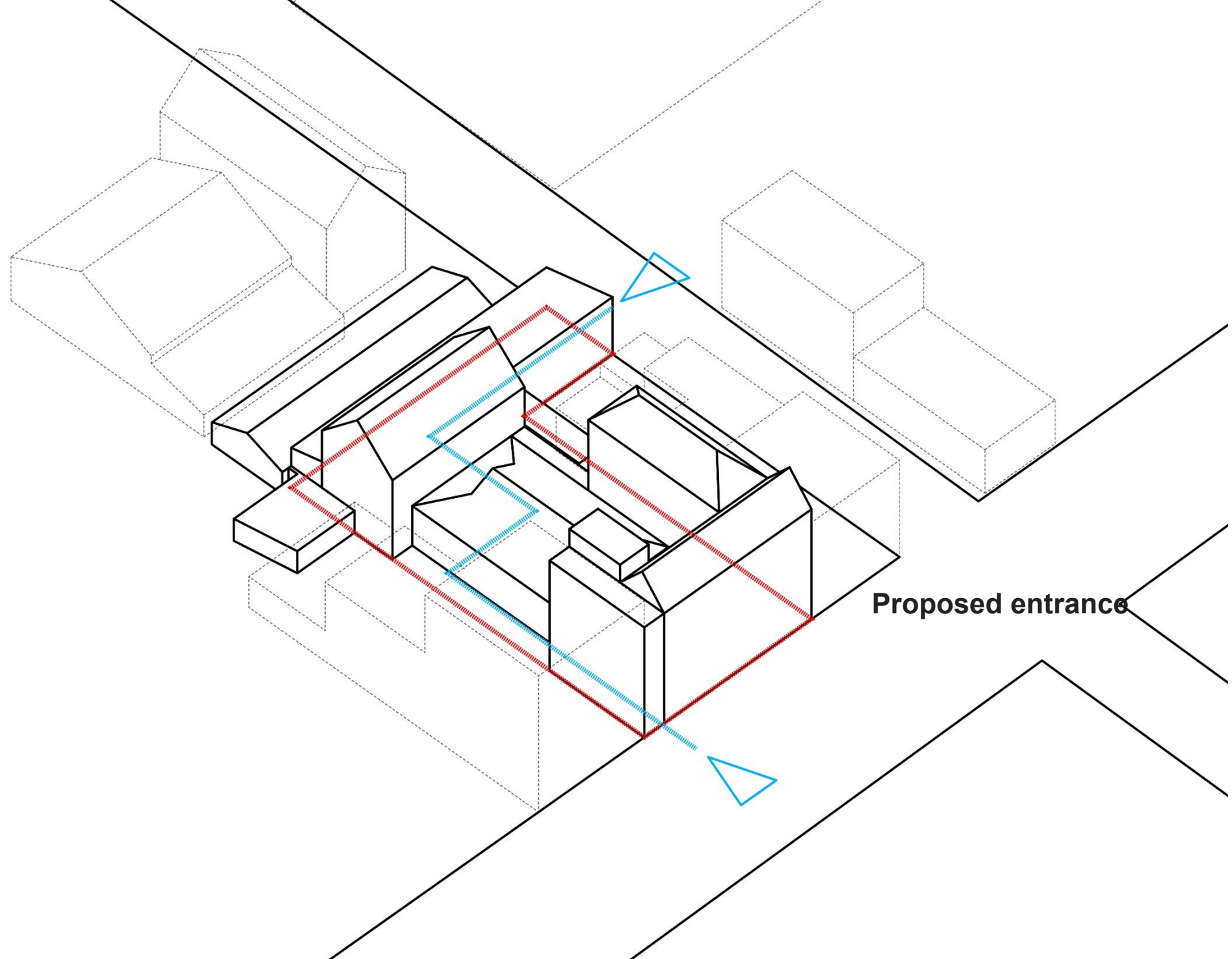

INTERVENTION

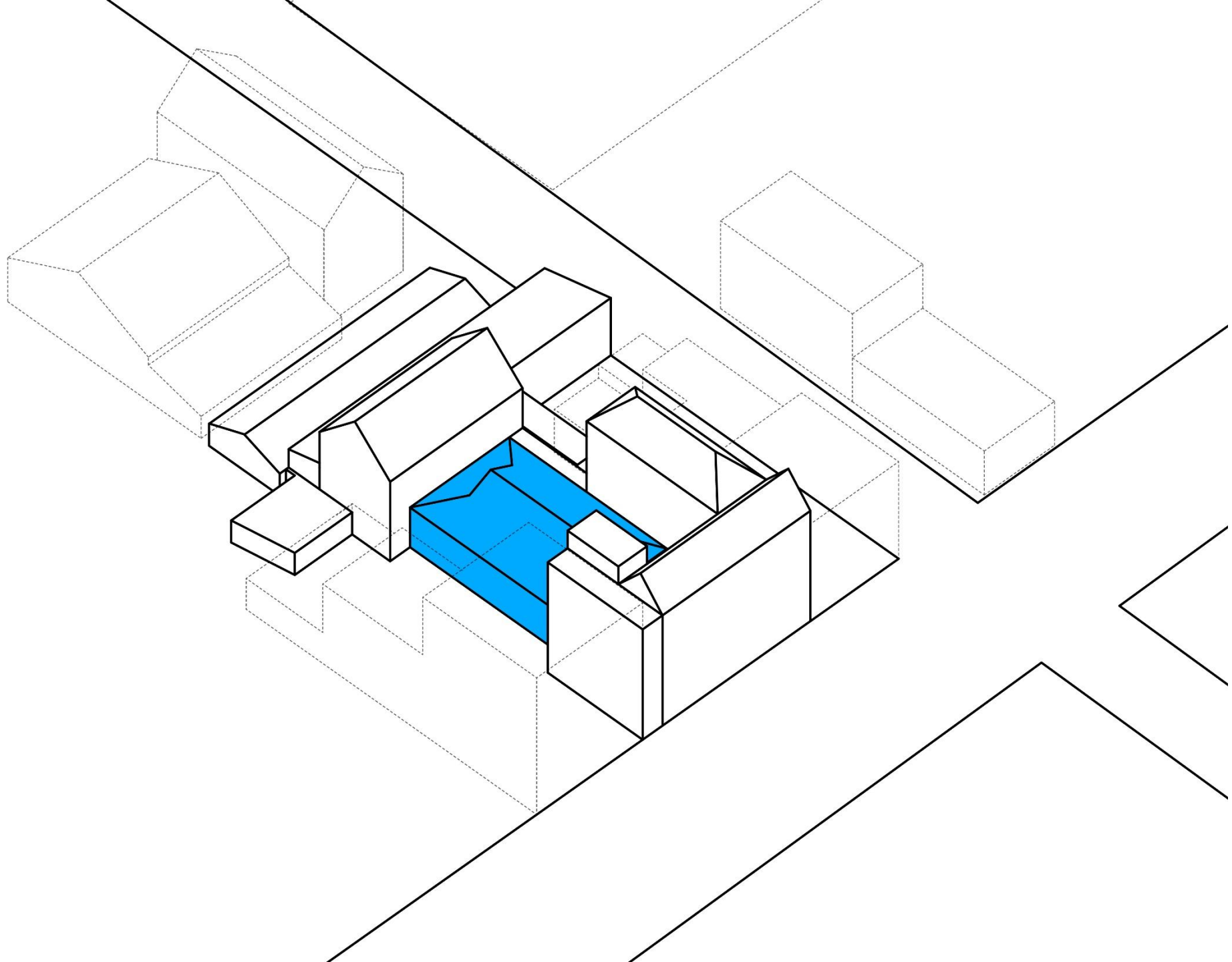

INTERVENTION

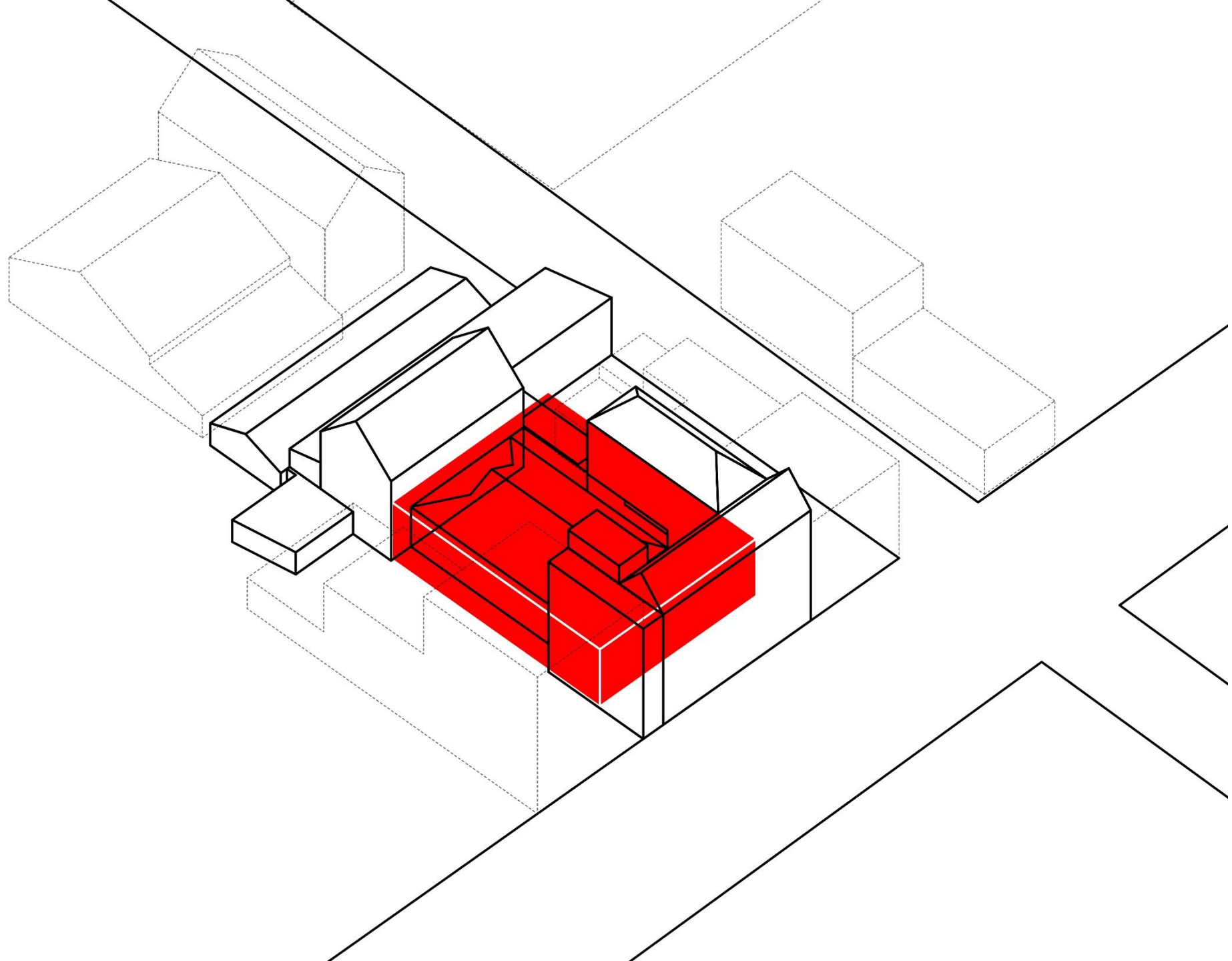

INTERVENTION

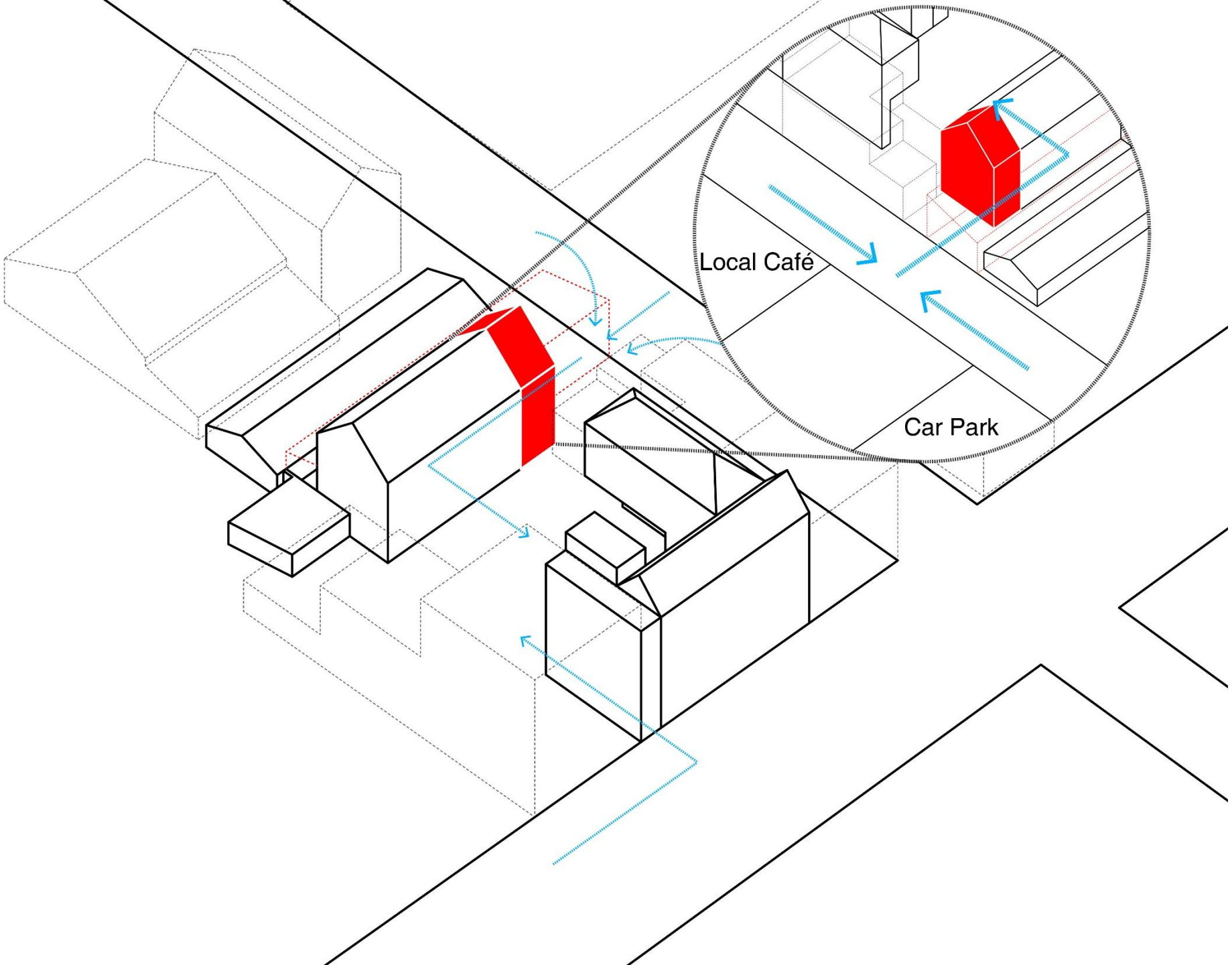

INTERVENTION

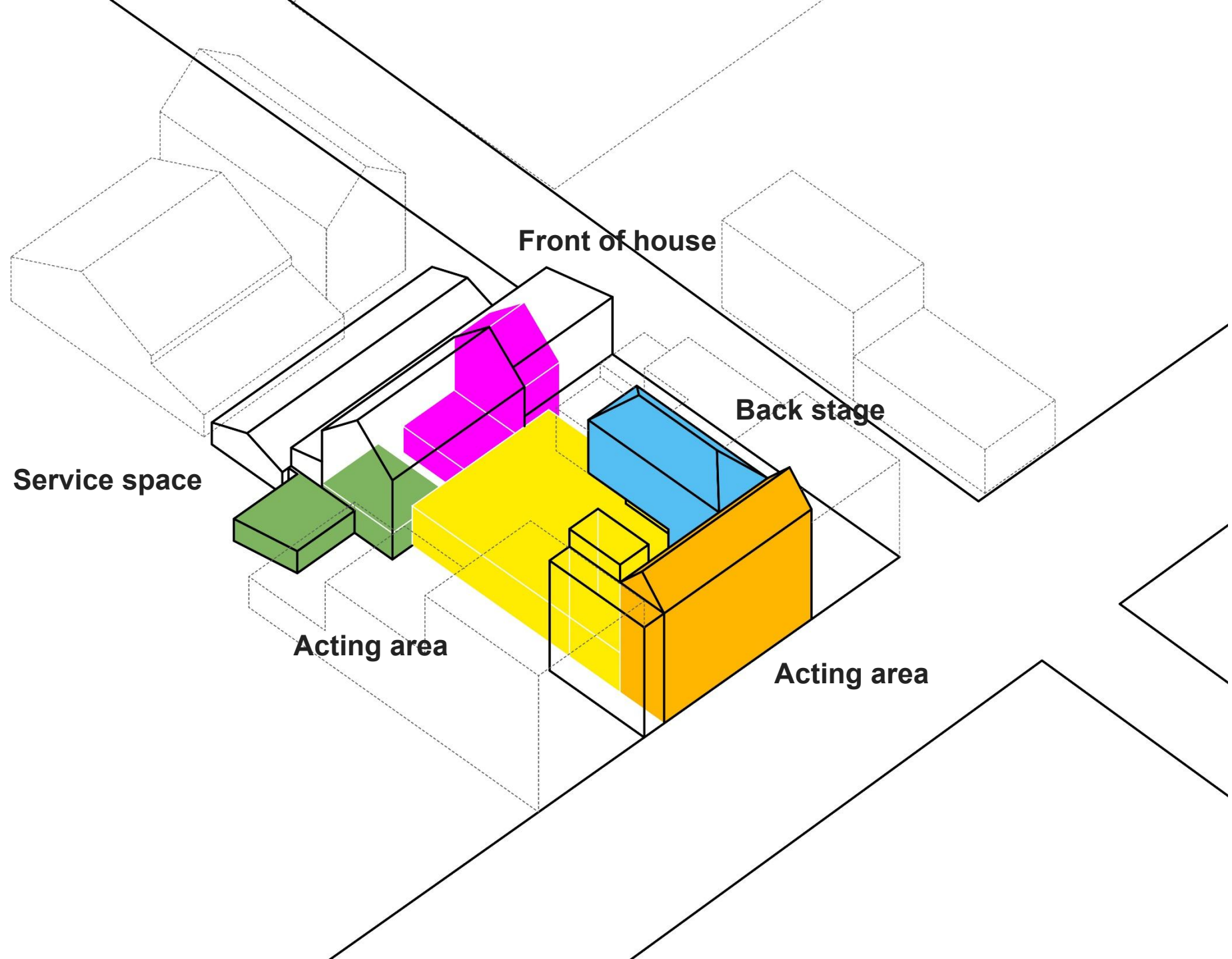

CRITICAL CONSIDERATIONS FOR BUILDING THE THEATRE



Light weight

CRITICAL CONSIDERATIONS FOR BUILDING THE THEATRE

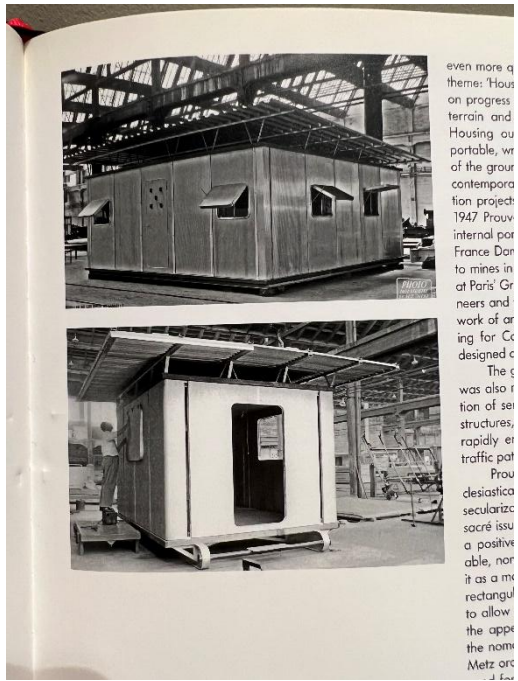
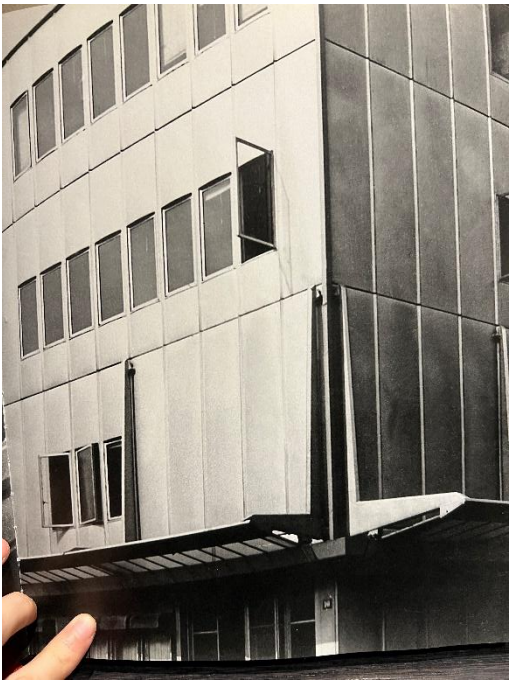
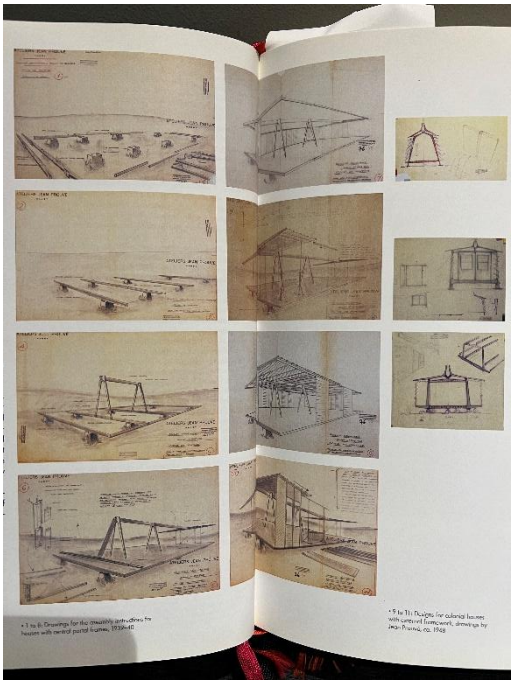
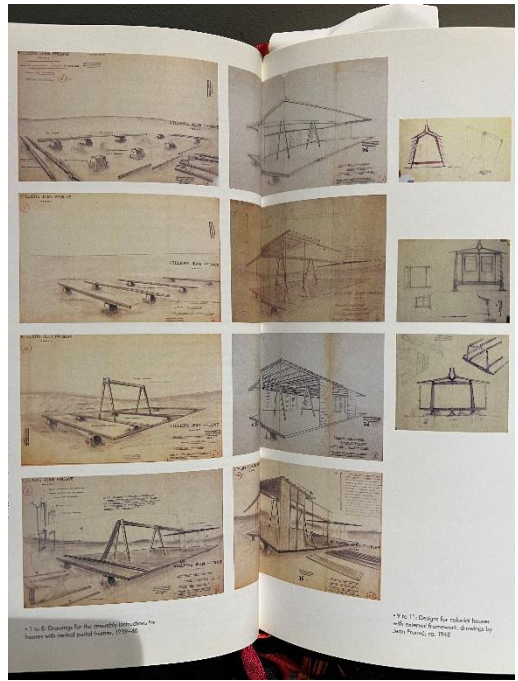
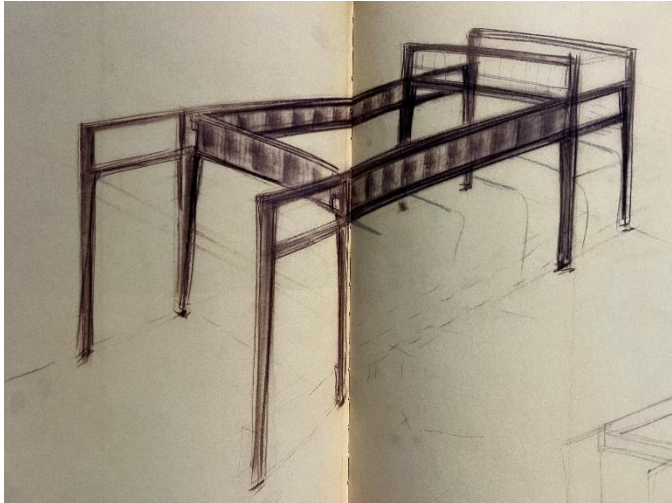
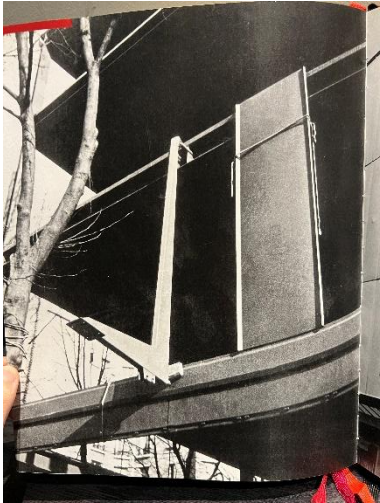
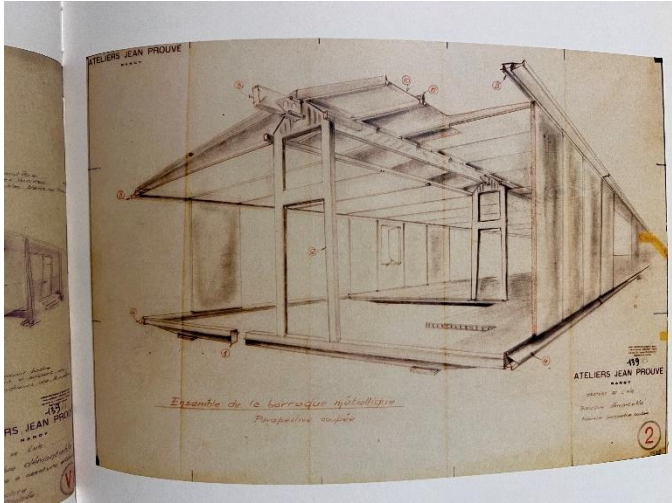
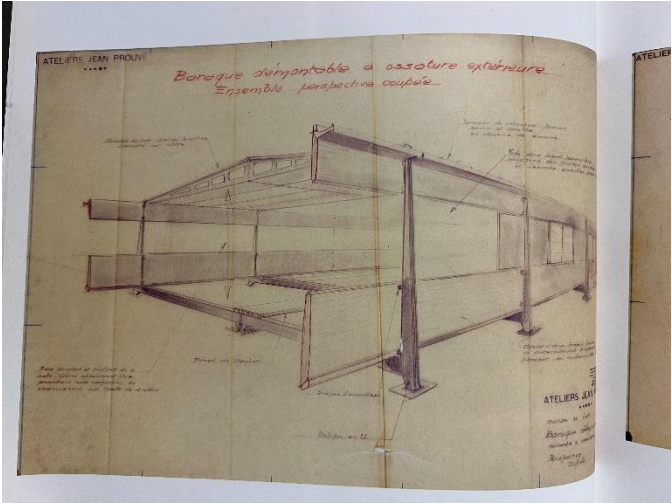

even more a
theme: 'Hous
on progress
terrain and
Housing ou
portable, w
of the grou
contempora
tion project
1947 Prouv
internal por
France Don
to mines in
at Paris' Gr
neers and
work of ar
ing for Co
designed c
The g
was also r
tion of sei
structures,
rapidly e
traffic pat
Prou
desiastica
seculariza
sacré issu
a positive
able, nor
it as a m
rectangul
to allow
the app
the nom
Metz or

Prefabrication

CRITICAL CONSIDERATIONS FOR BUILDING THE THEATRE

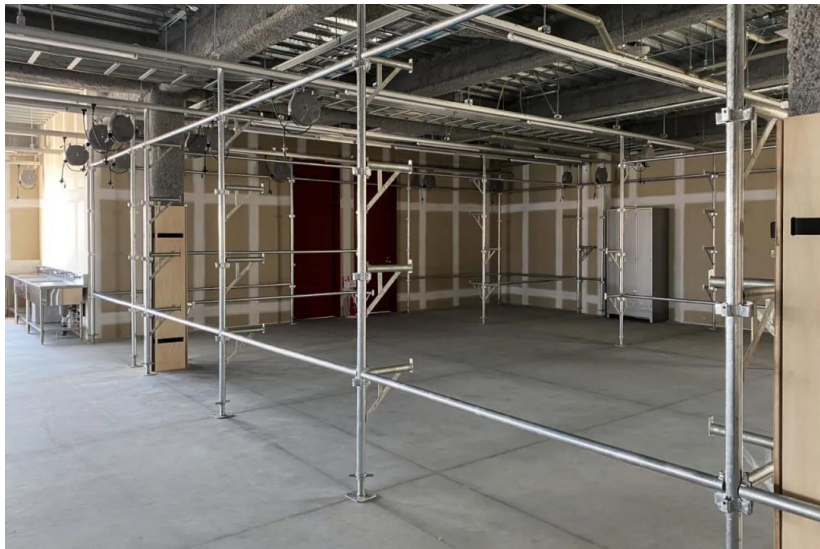

Quick assembly and Flexible installation

CRITICAL CONSIDERATIONS FOR BUILDING THE THEATRE

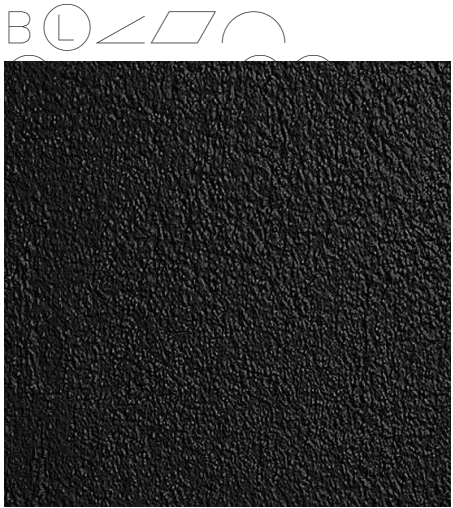
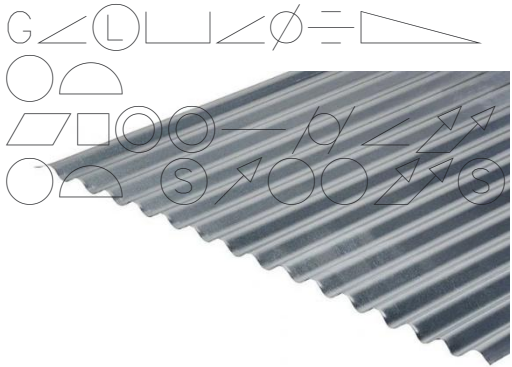

Scaffold



Fabric



Economy materials

CRITICAL COMPONENTS OF THE THEATRE

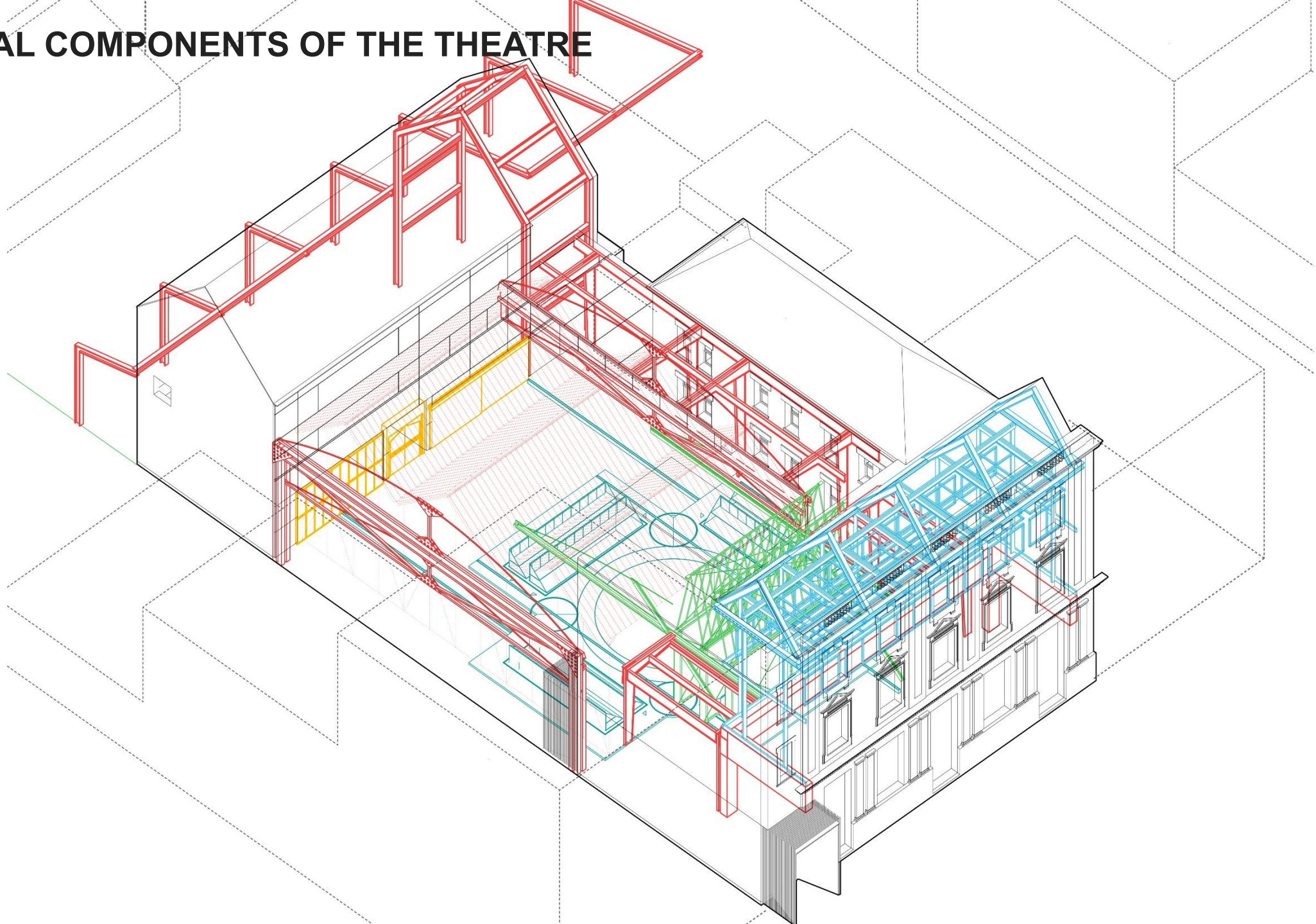

CRITICAL COMPONENTS OF THE THEATRE

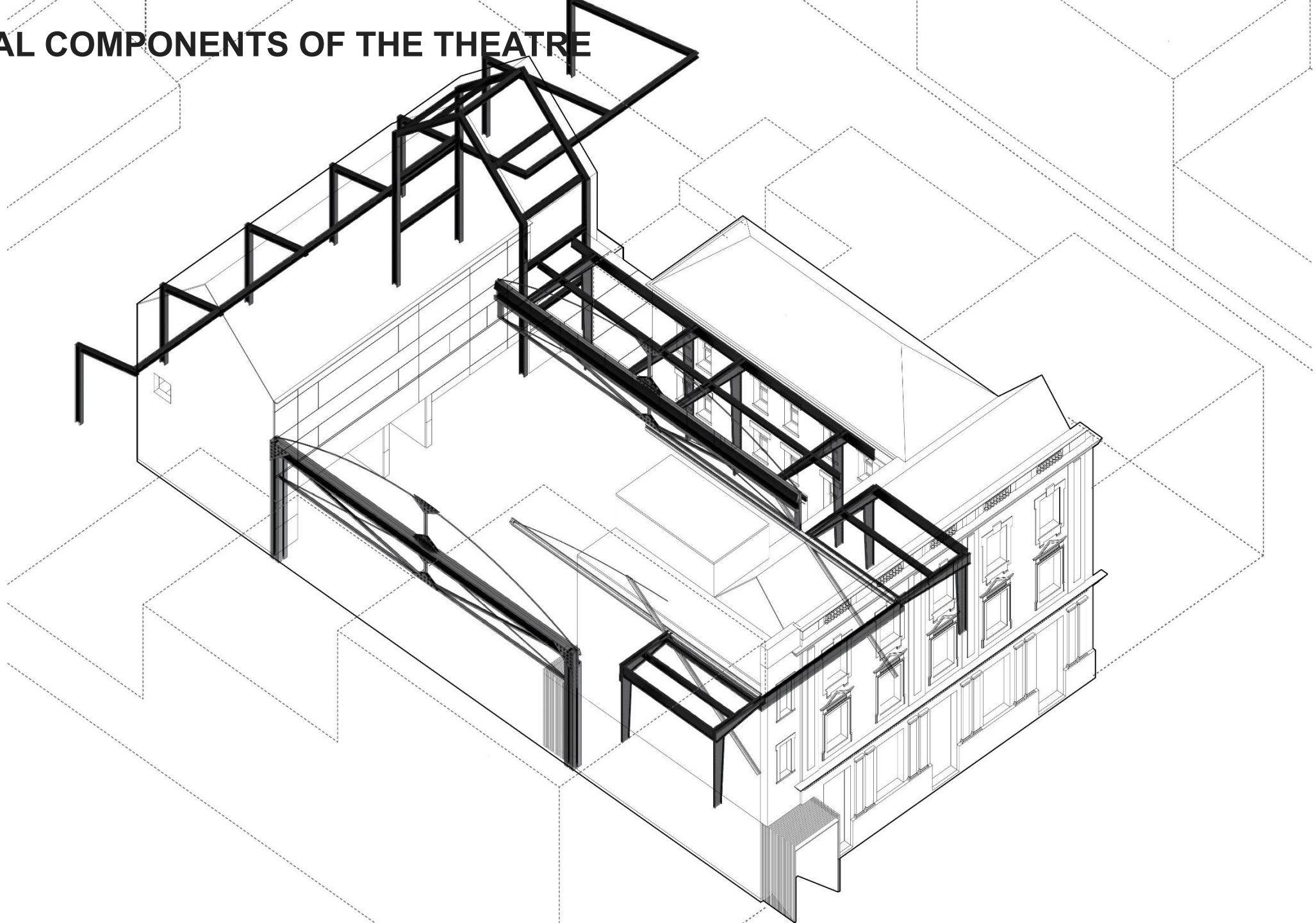

CRITICAL COMPONENTS OF THE THEATRE

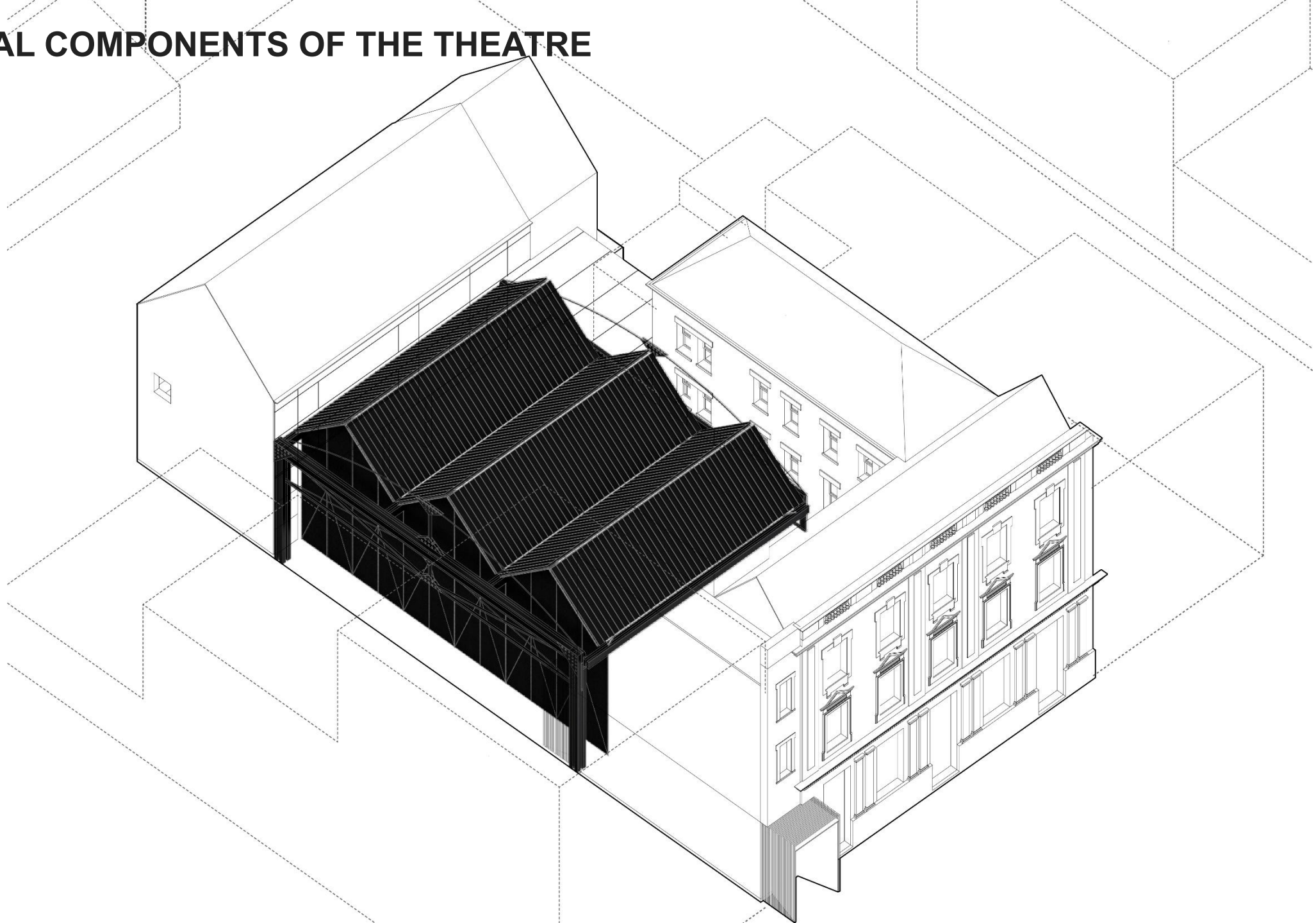

CRITICAL COMPONENTS OF THE THEATRE

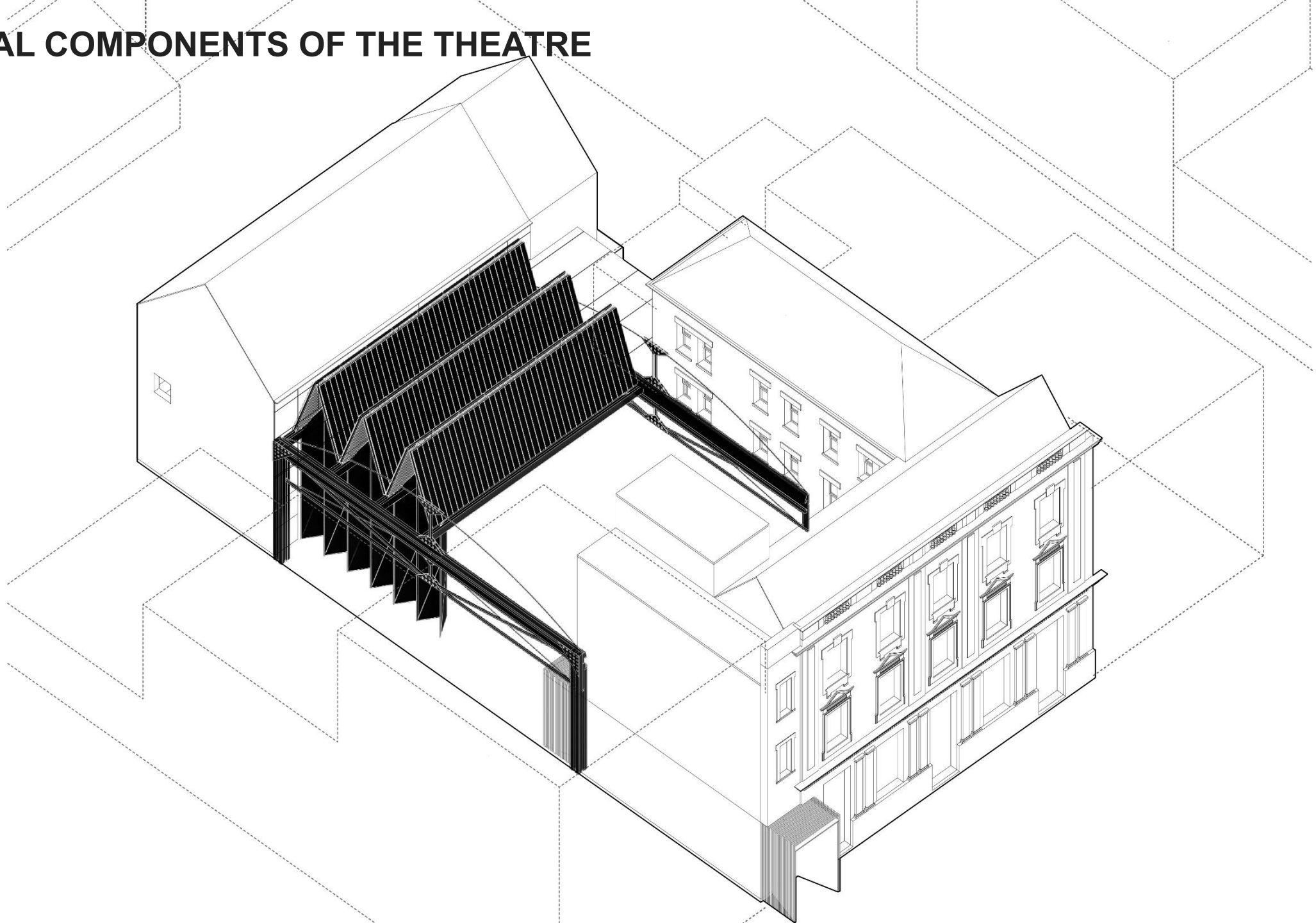

CRITICAL COMPONENTS OF THE THEATRE

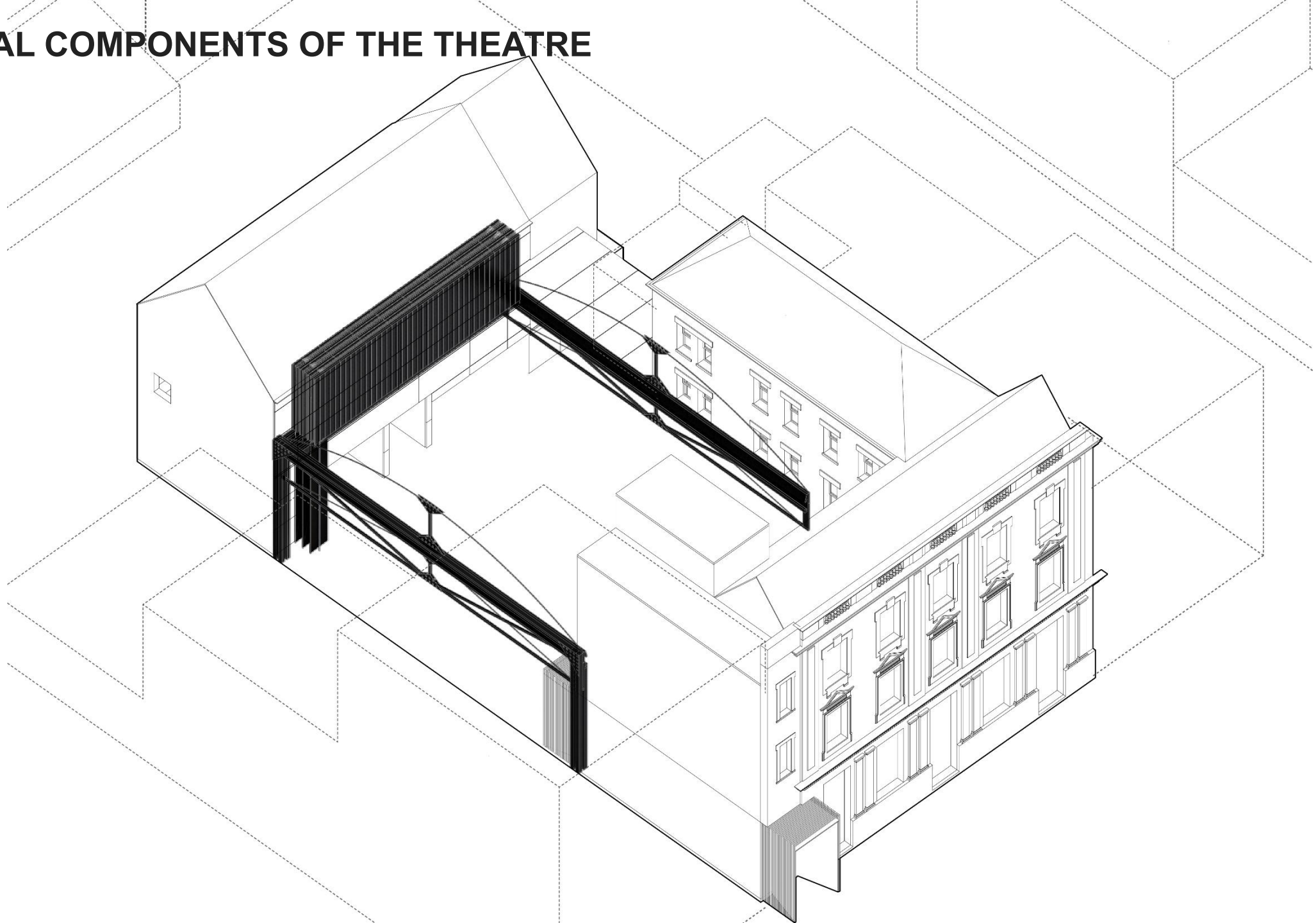

CRITICAL COMPONENTS OF THE THEATRE

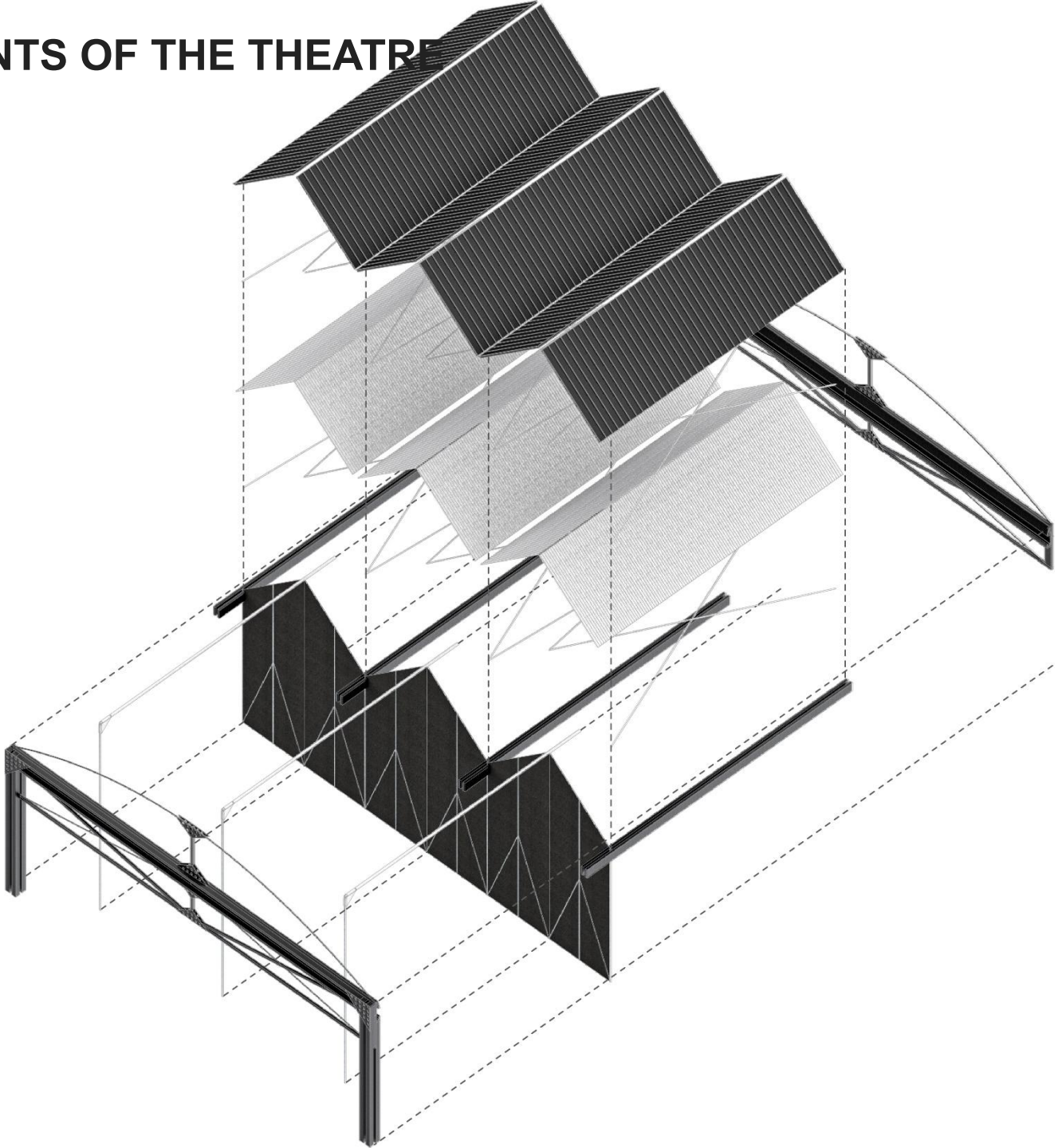

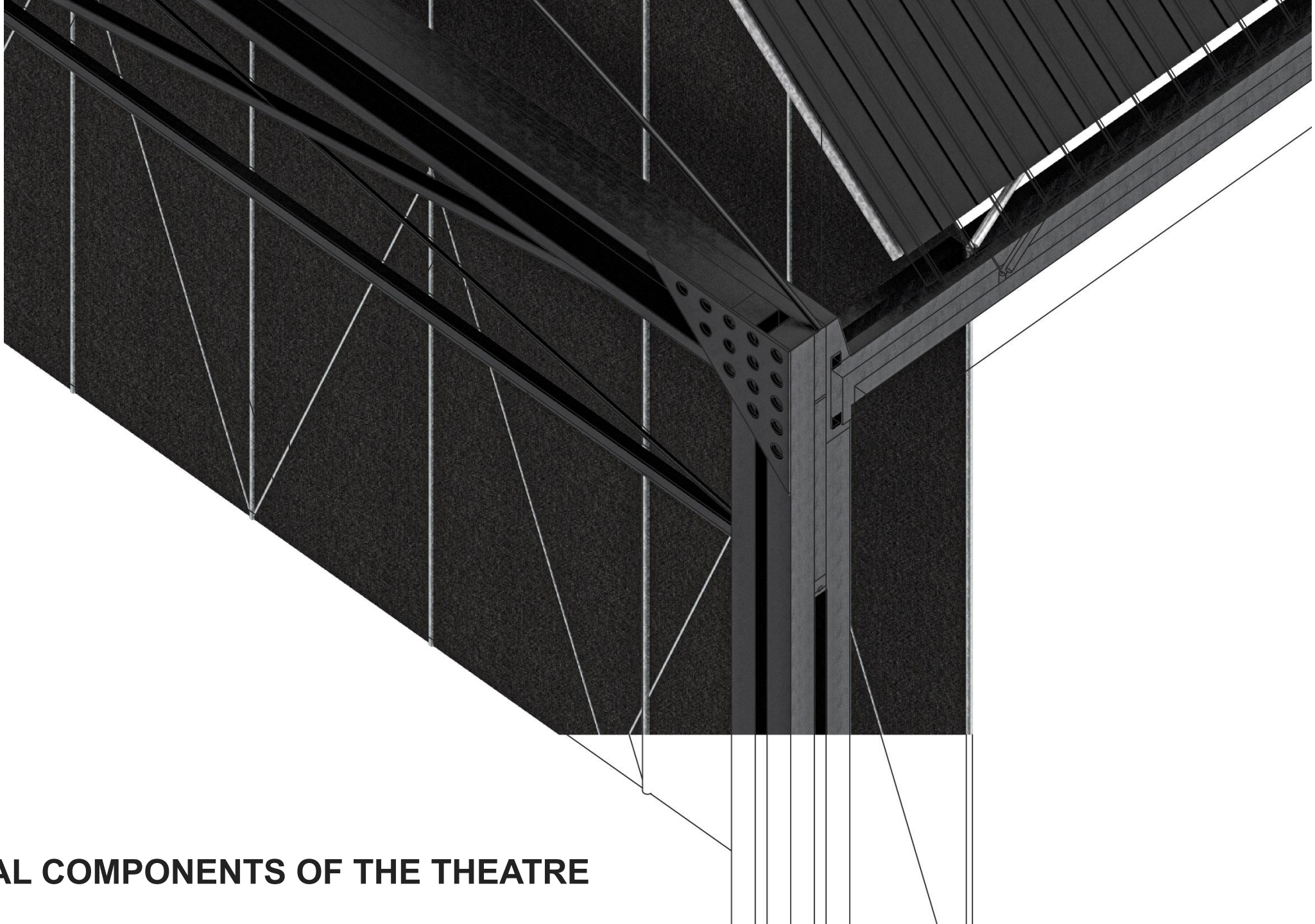

CRITICAL COMPONENTS OF THE THEATRE

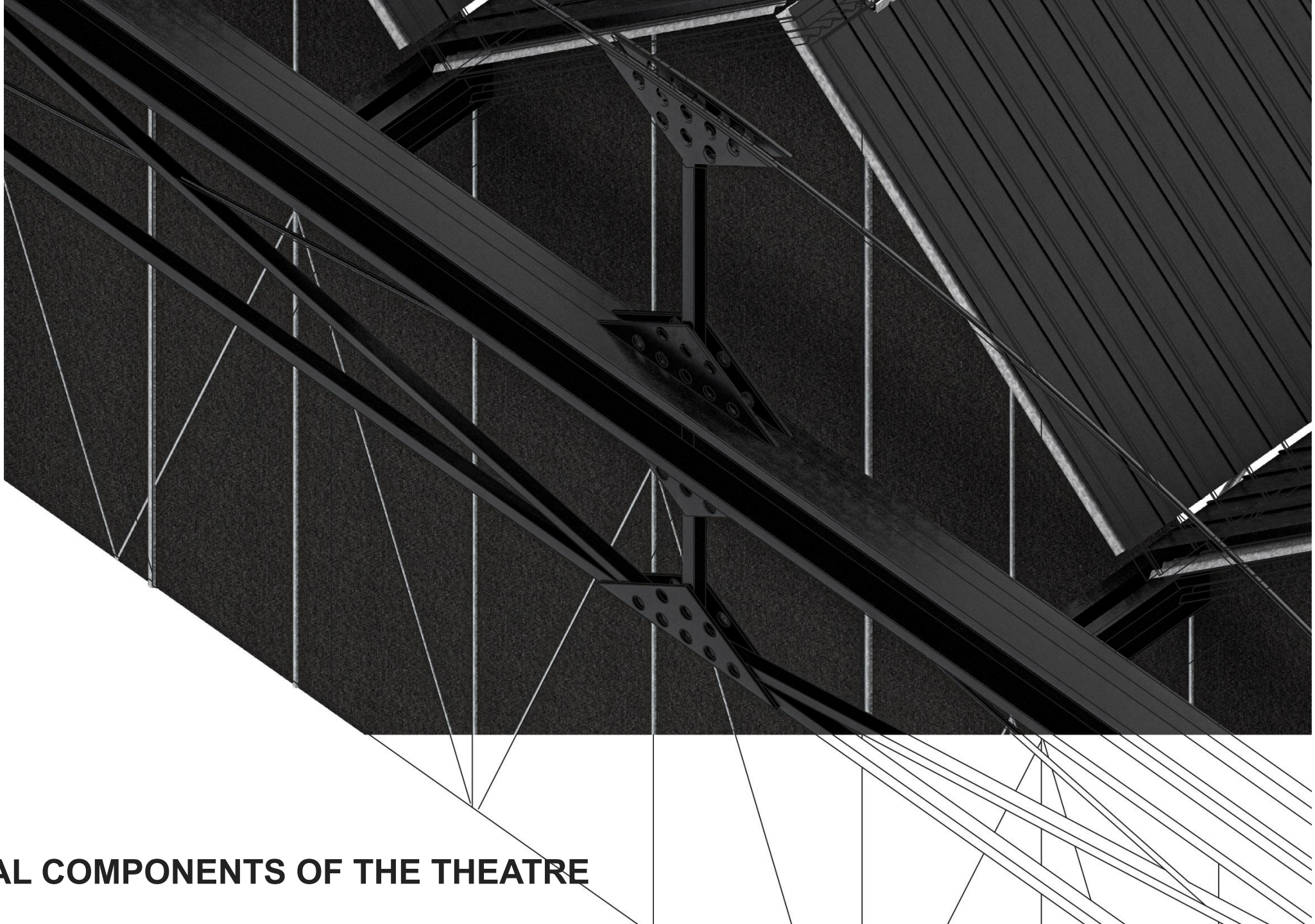

CRITICAL COMPONENTS OF THE THEATRE

CRITICAL COMPONENTS OF THE THEATRE

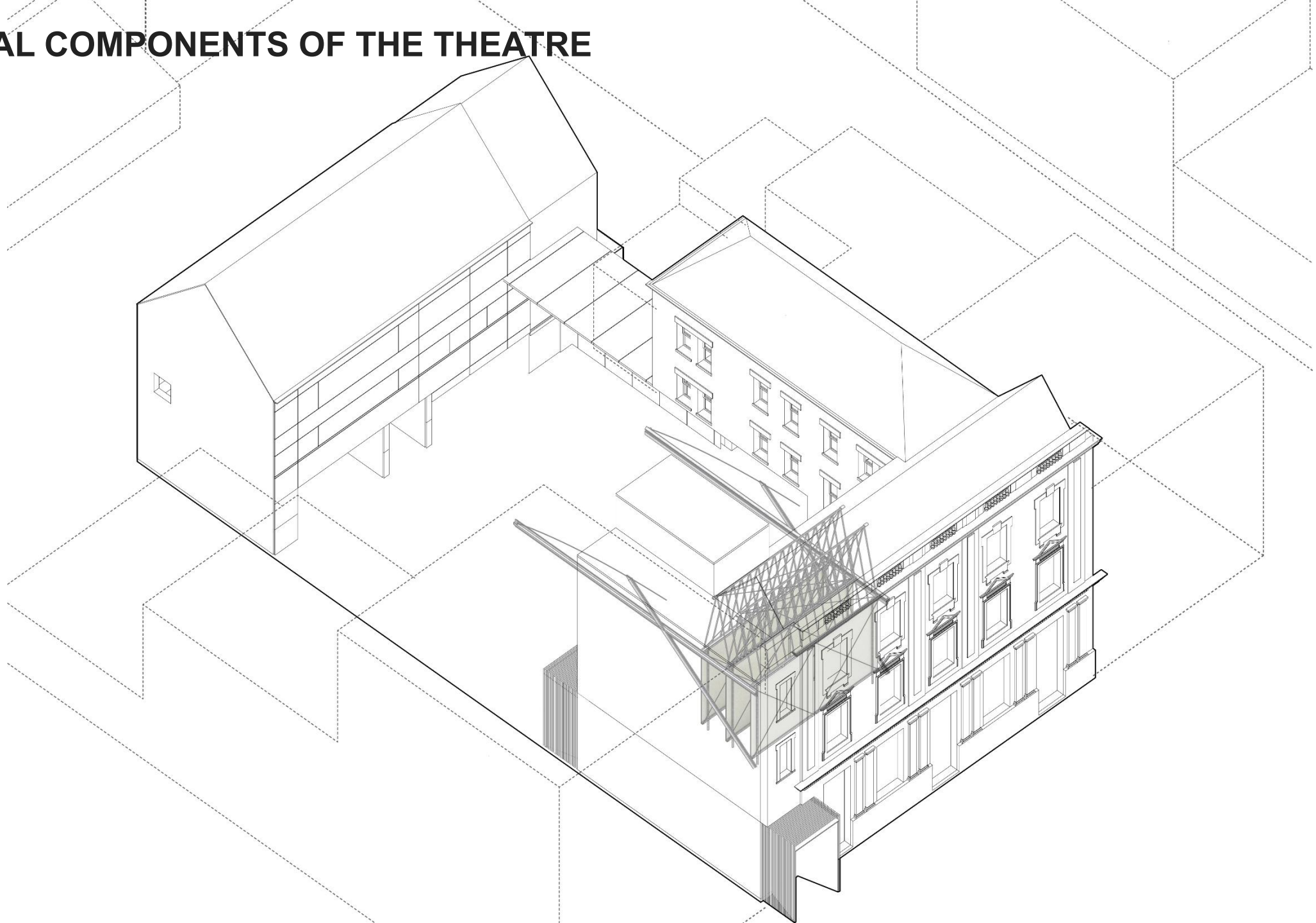

CRITICAL COMPONENTS OF THE THEATRE

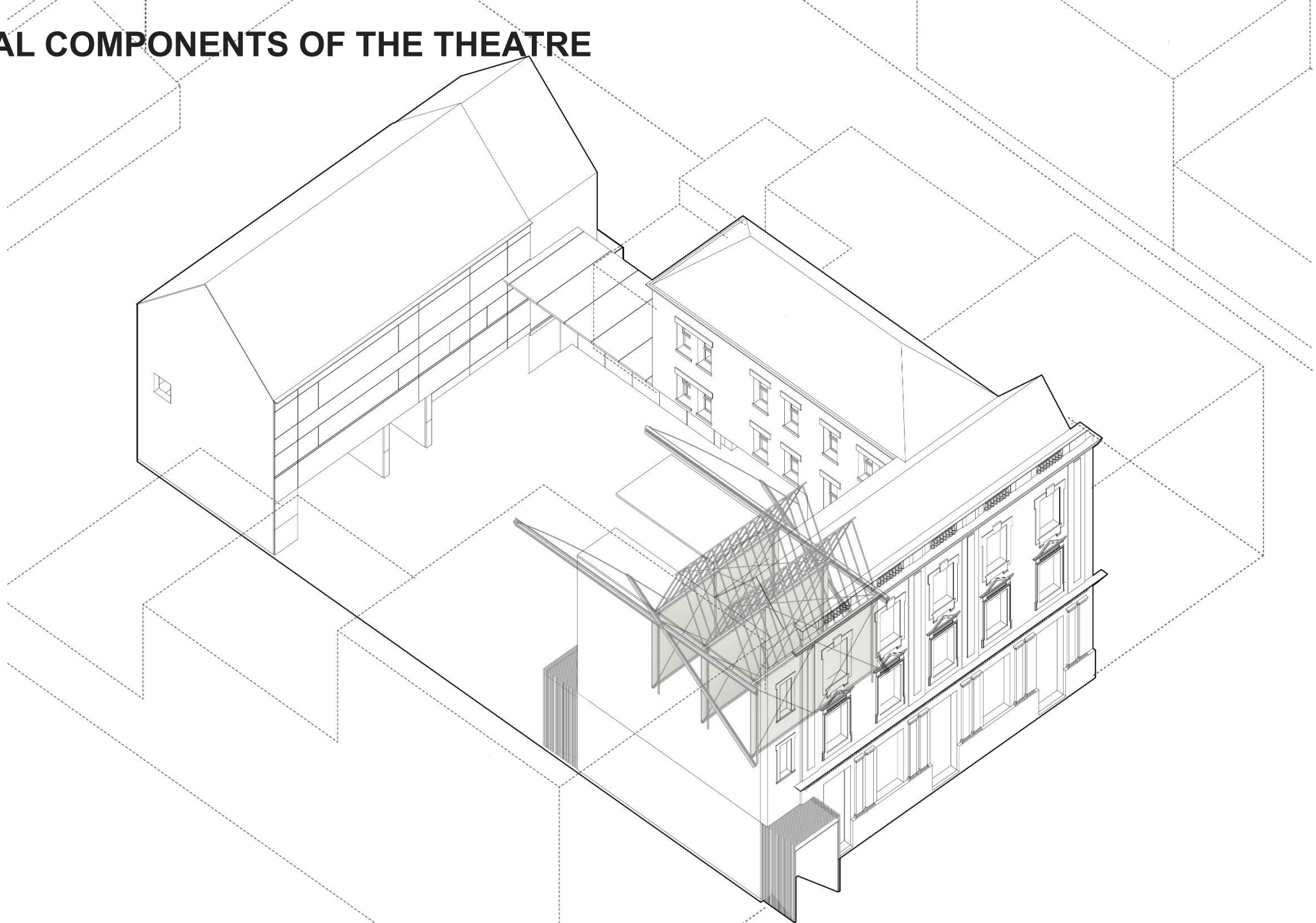

CRITICAL COMPONENTS OF THE THEATRE

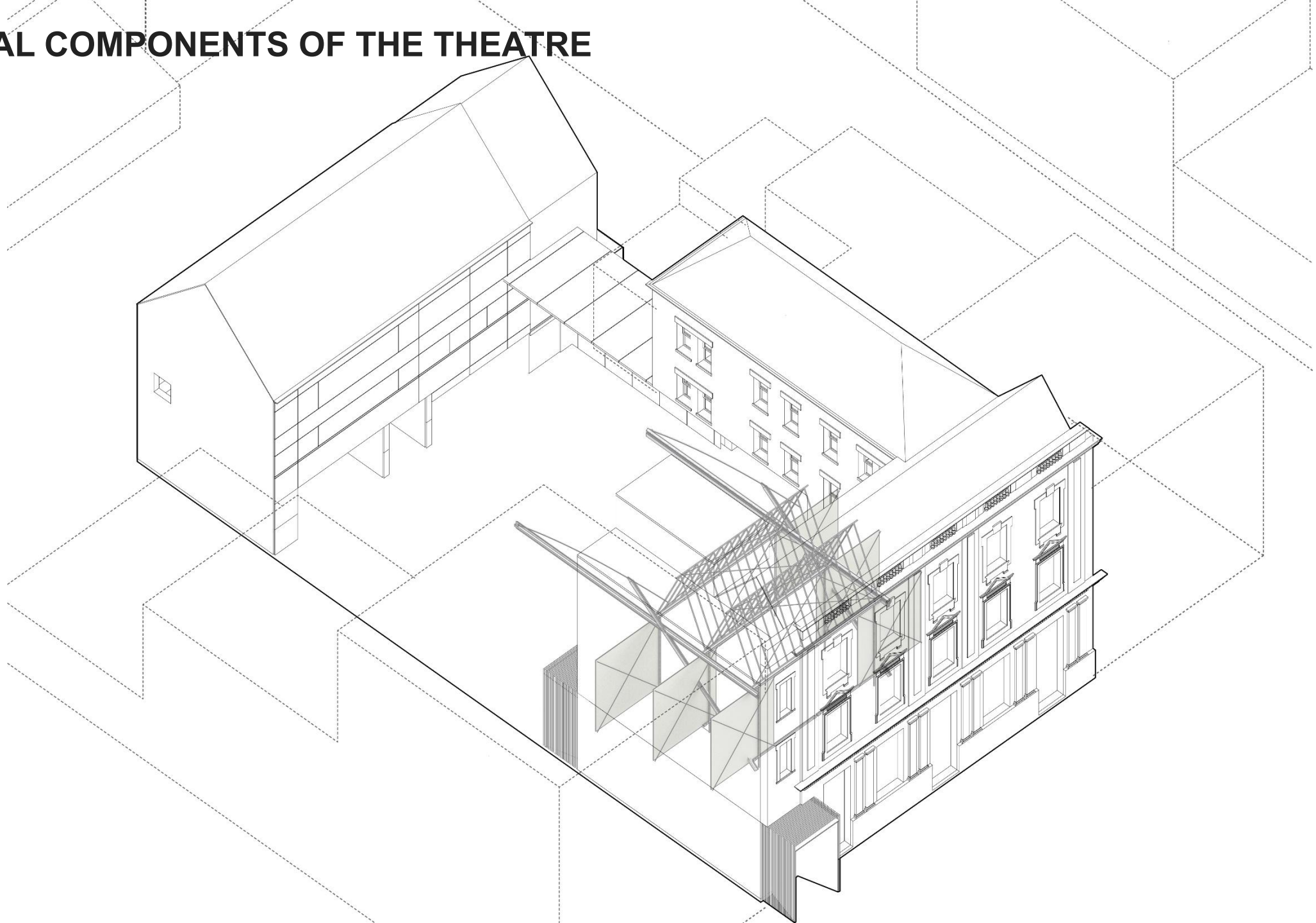

CRITICAL COMPONENTS OF THE THEATRE

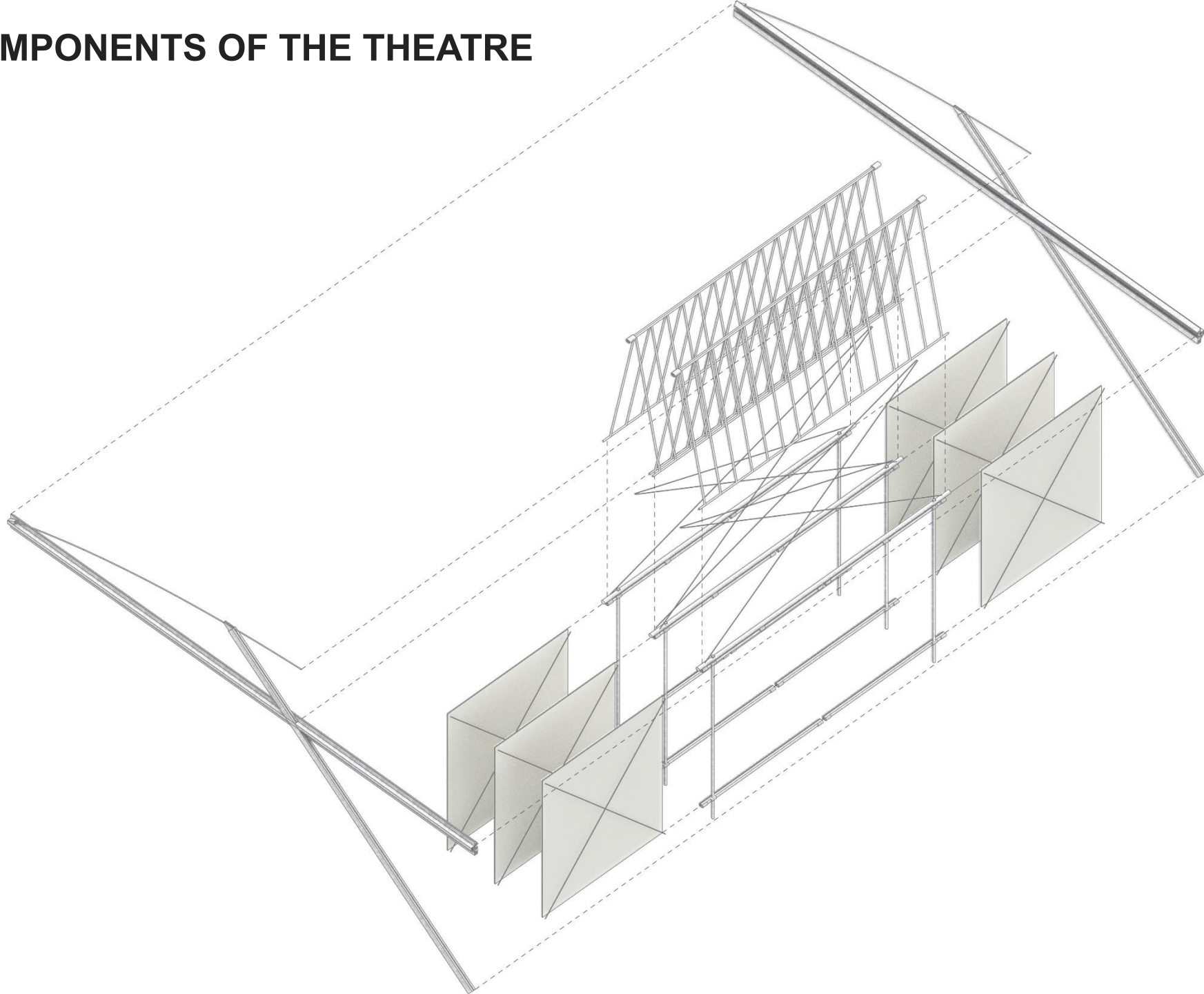

CRITICAL COMPONENTS OF THE THEATRE

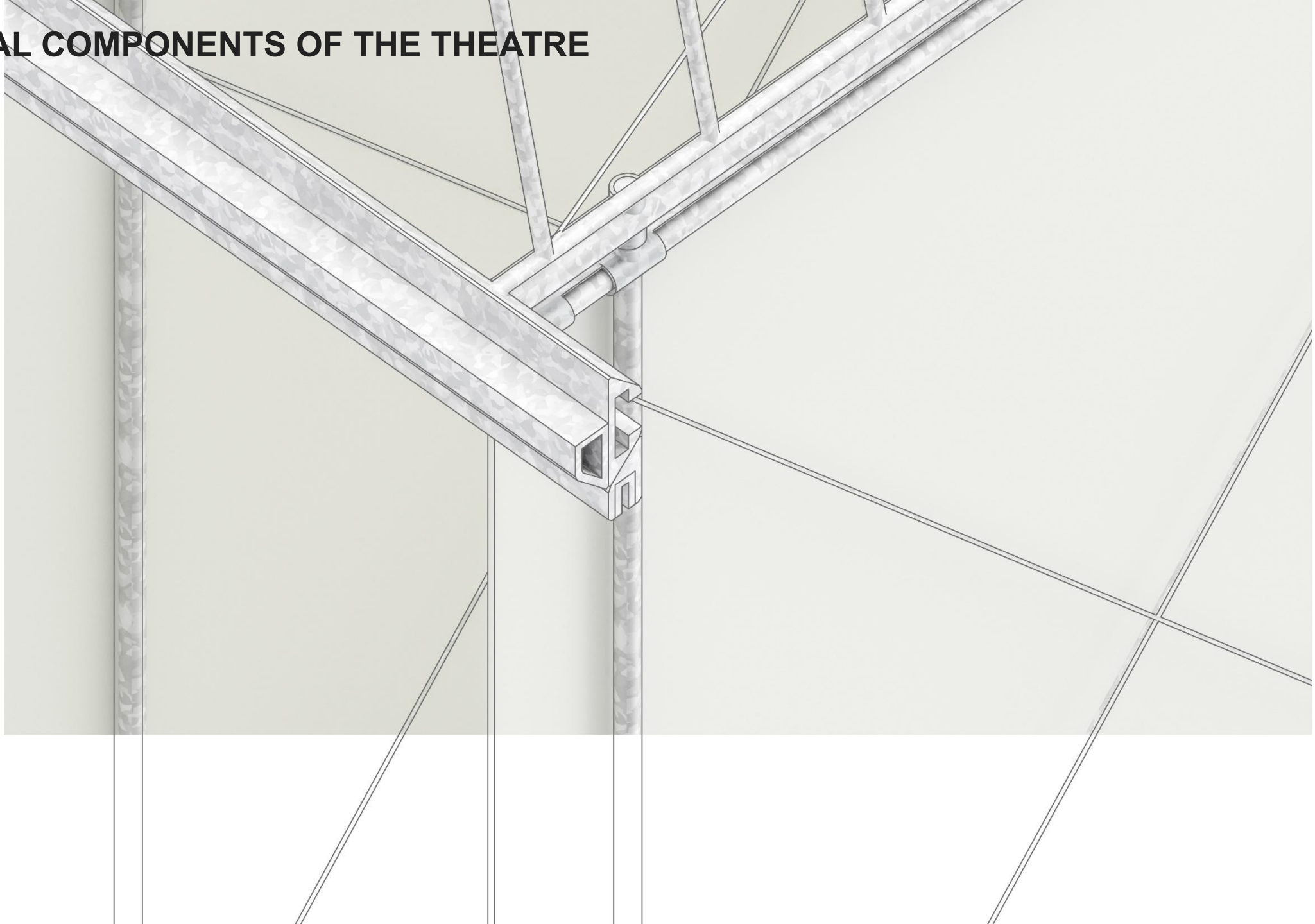

CRITICAL COMPONENTS OF THE THEATRE

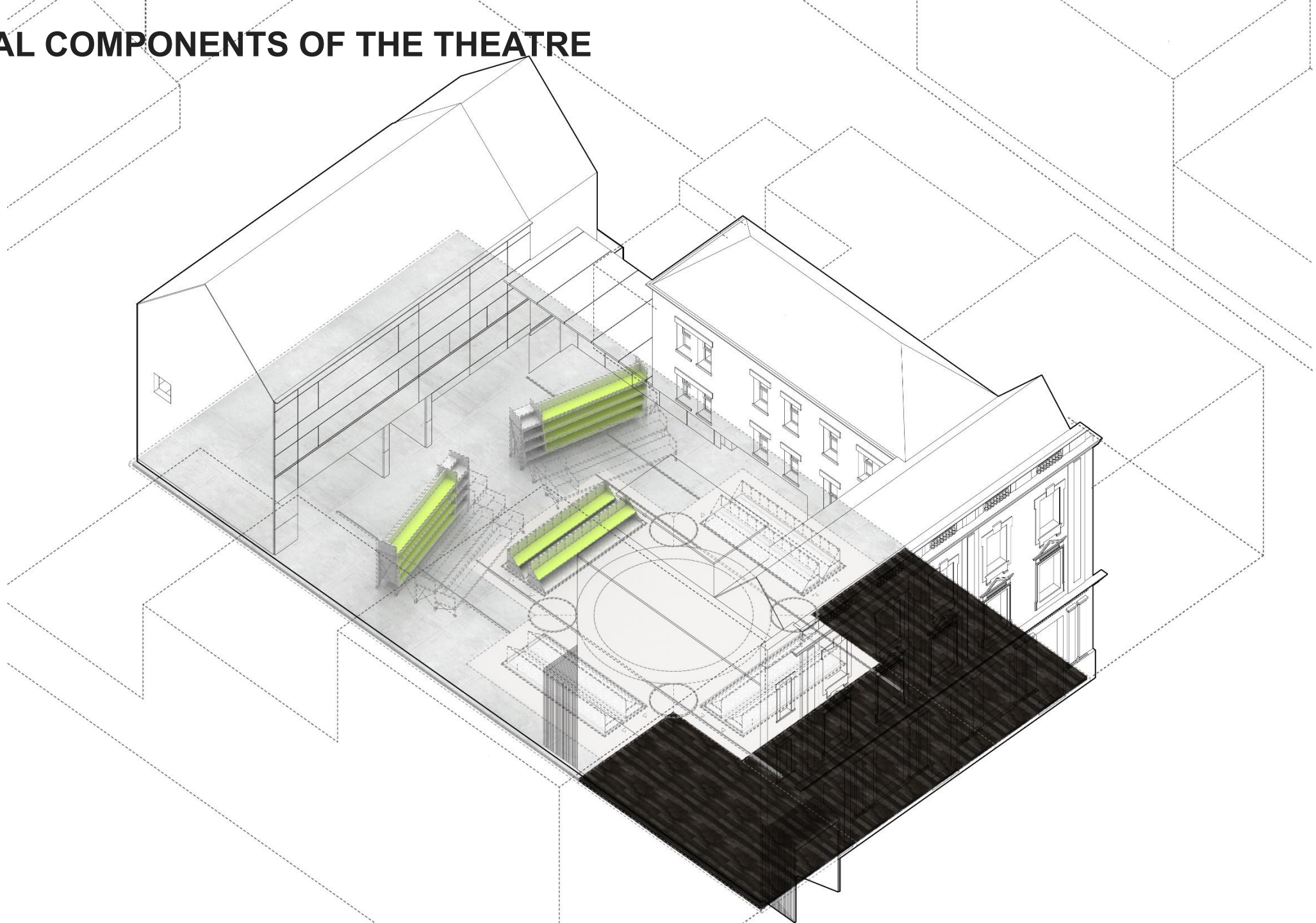

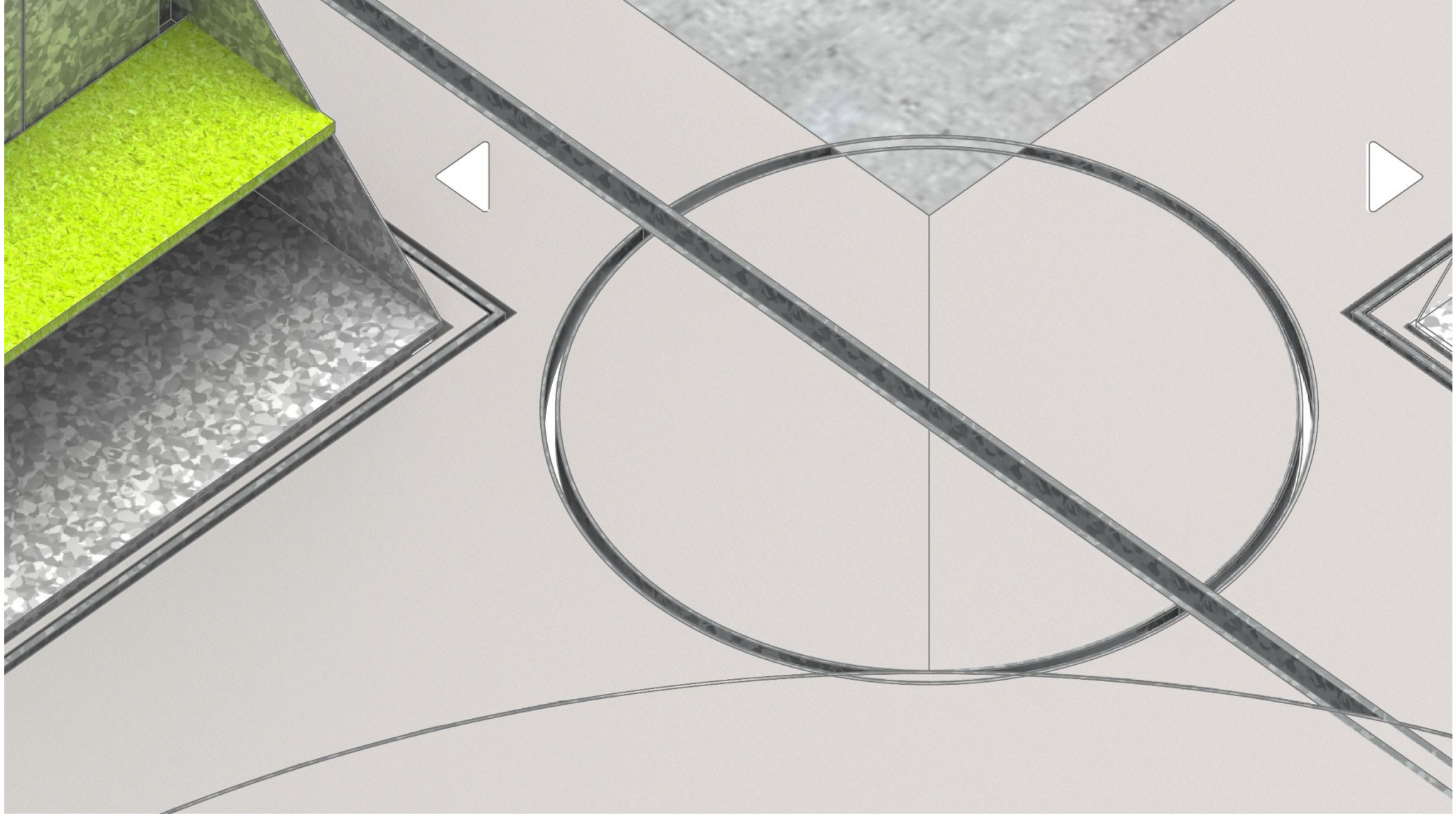

CRITICAL COMPONENTS OF THE THEATRE

DIFFERENT FORMS OF THEATRE OPERATION

Traditional Theatre

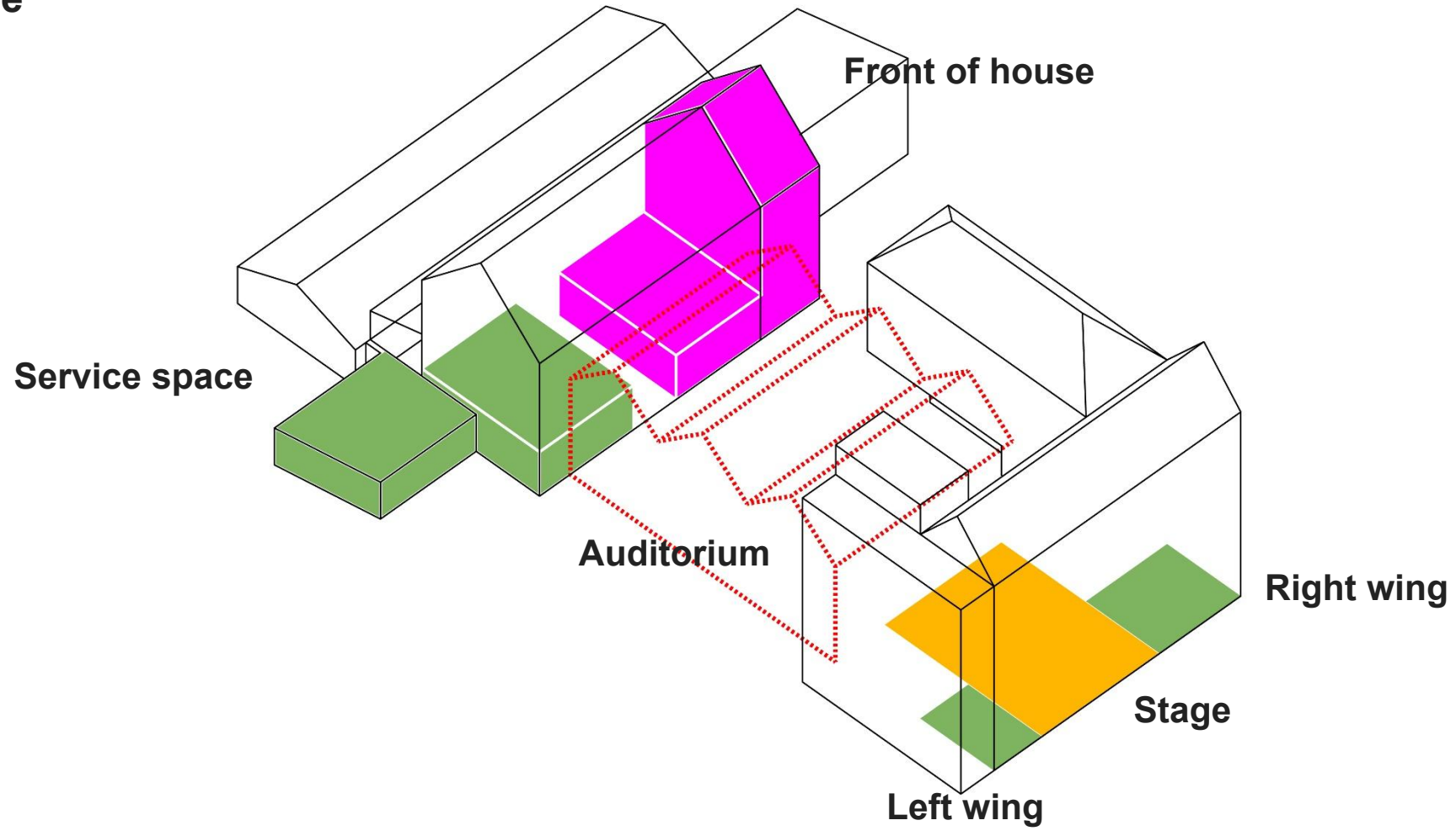

Traditional Theatre

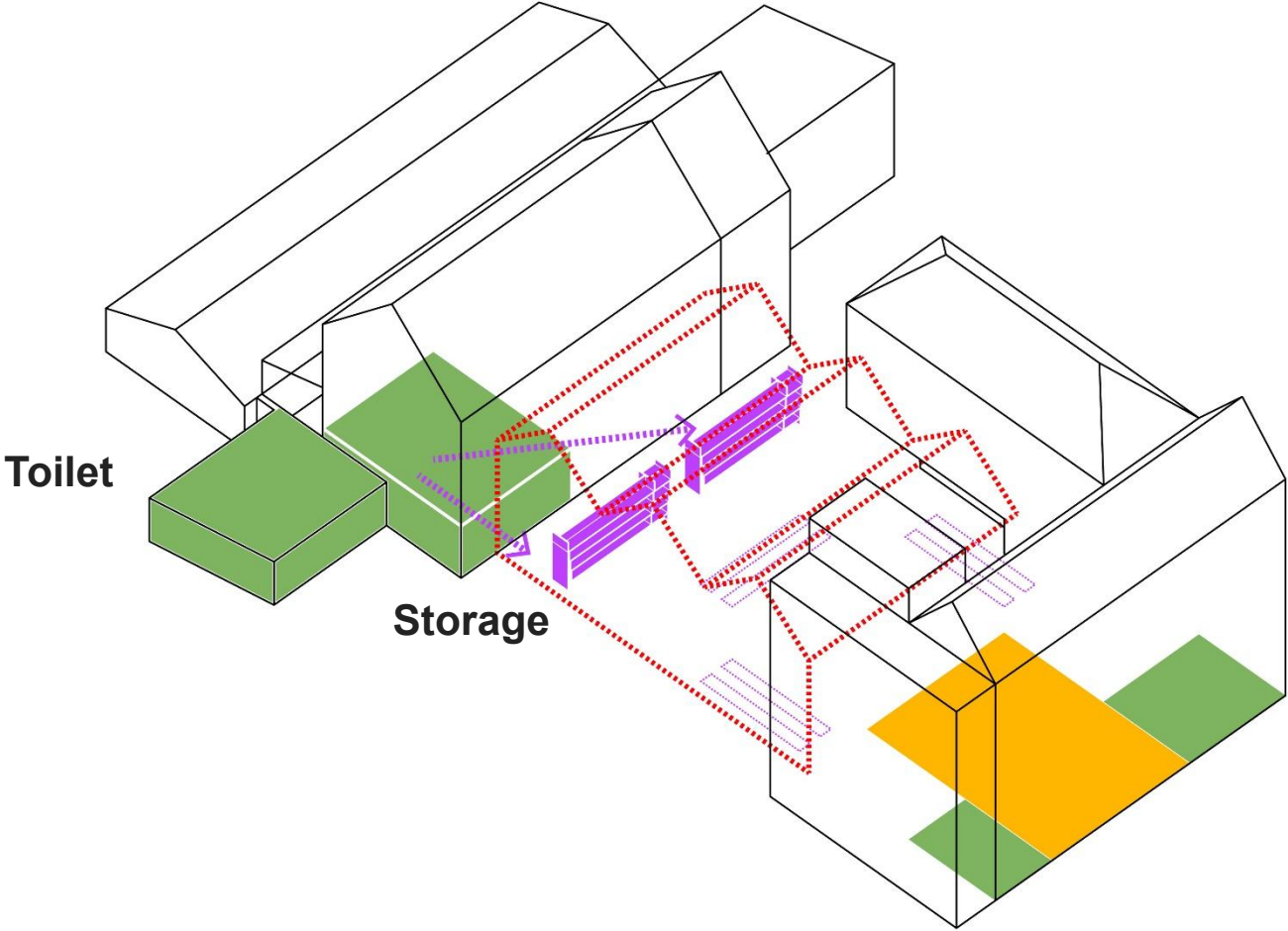

Traditional Theatre

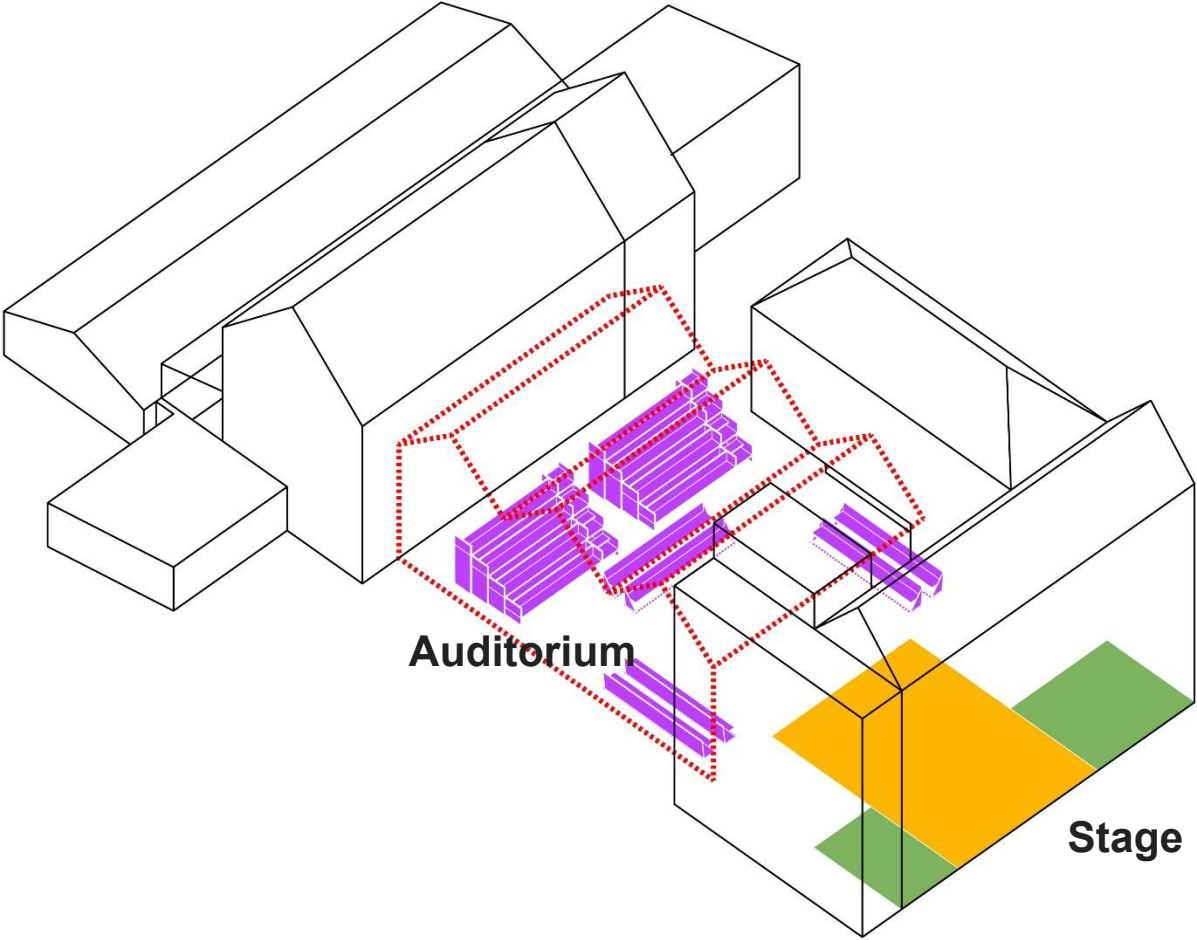

Traditional Theatre

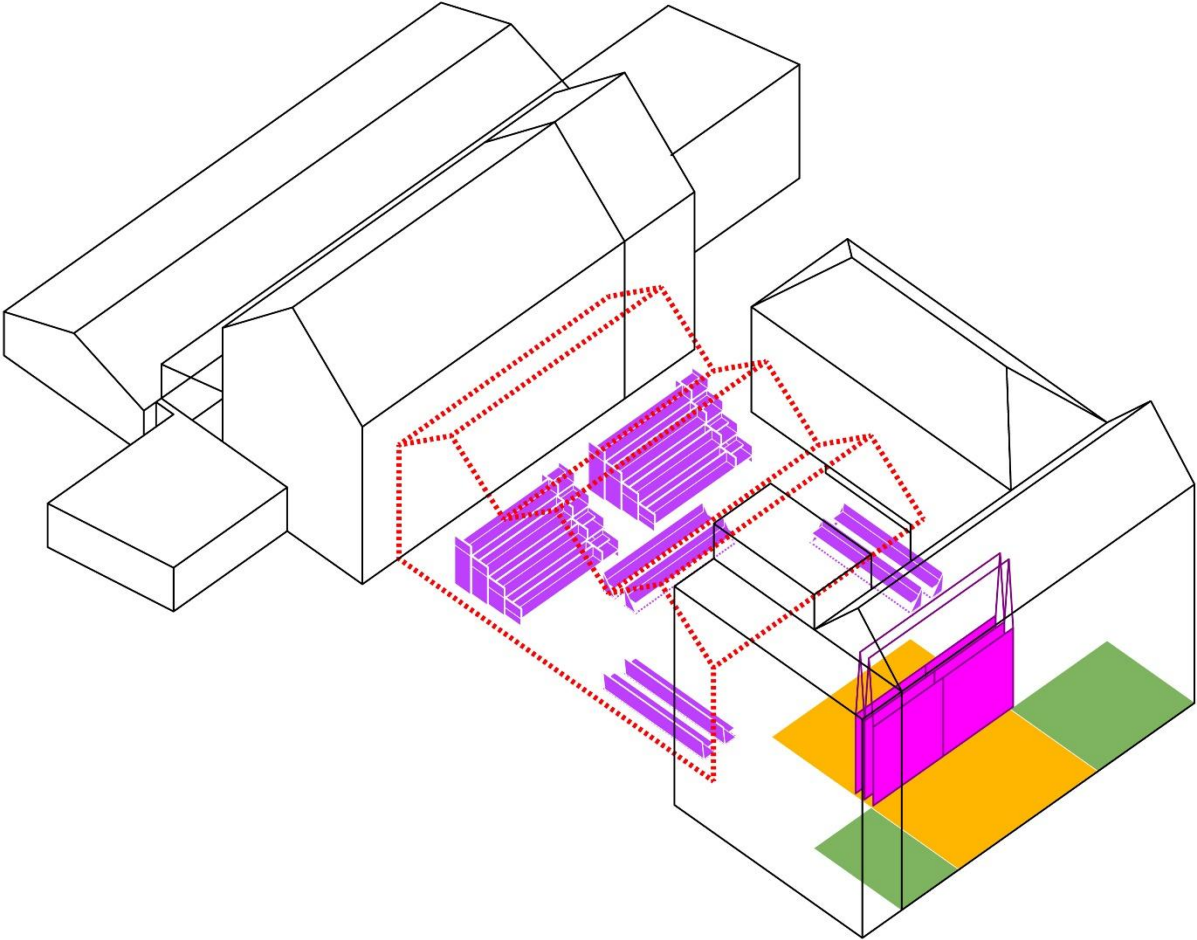

Traditional Theatre

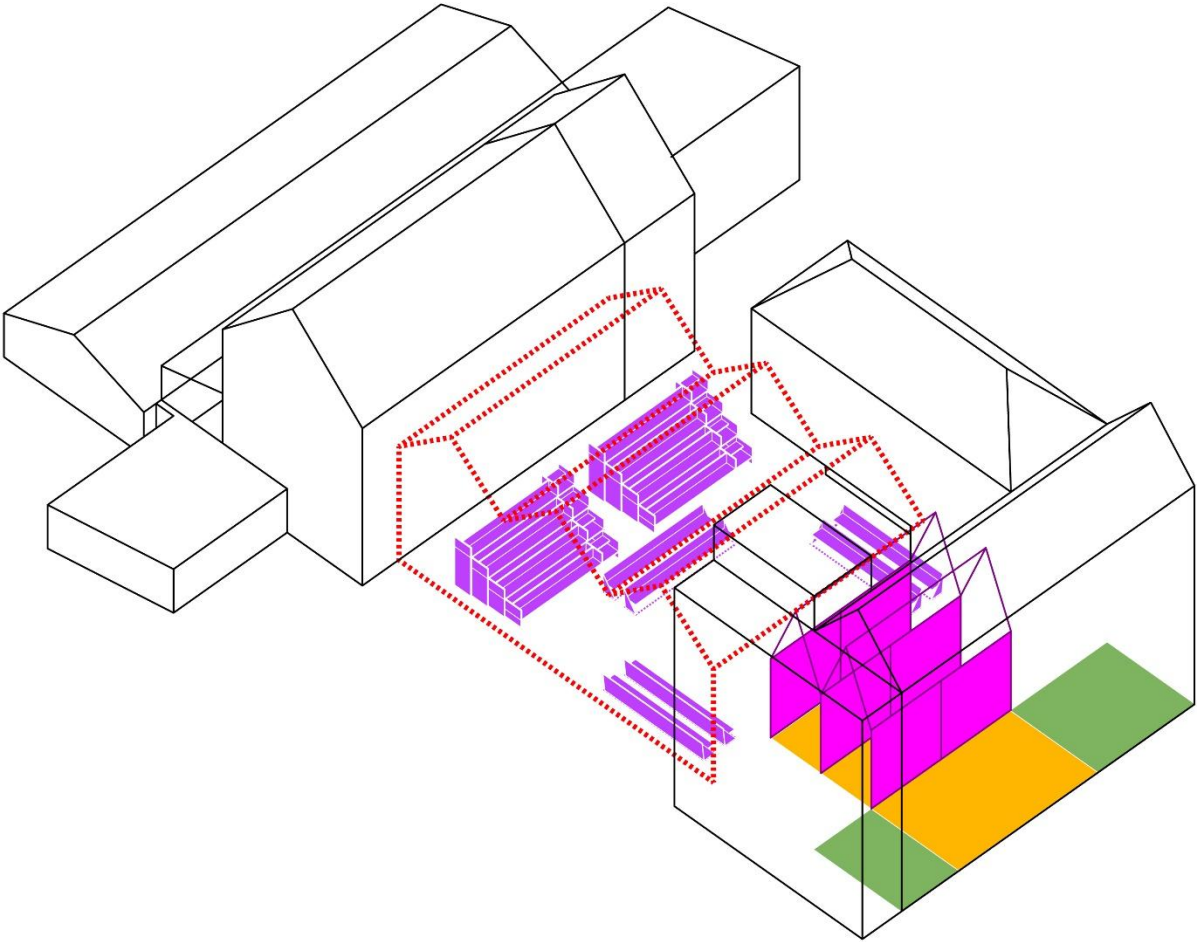

Traditional Theatre

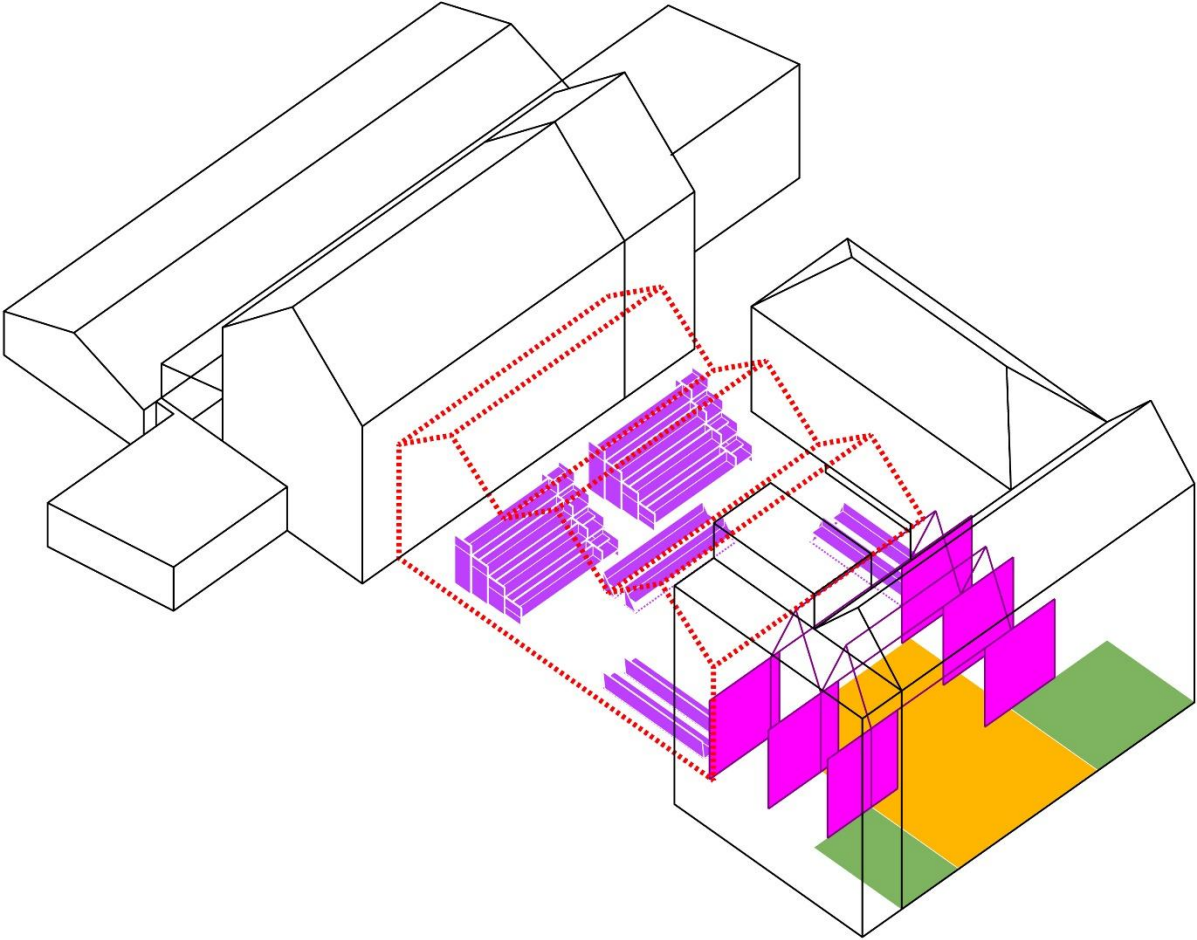

Traditional Theatre

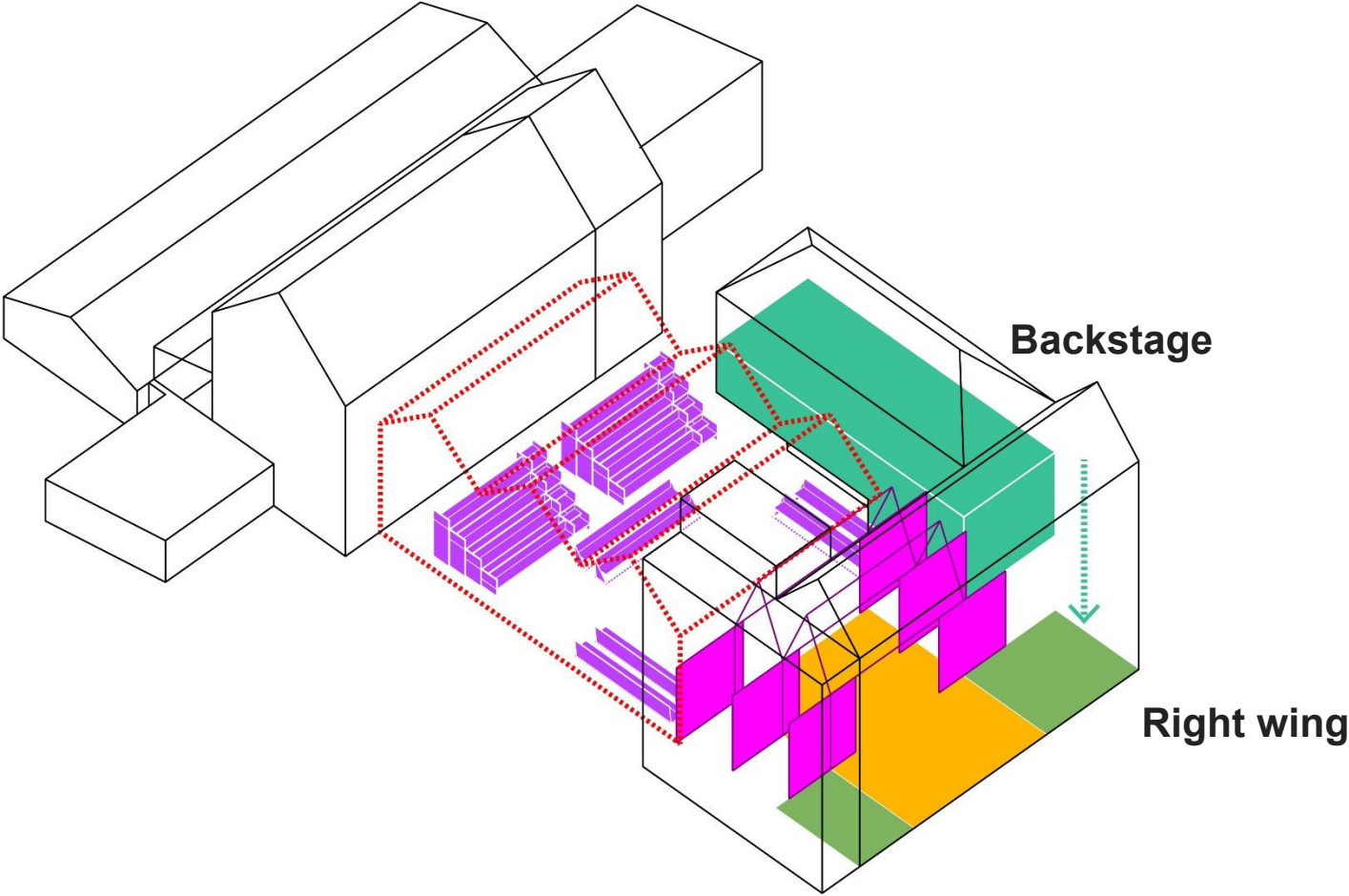

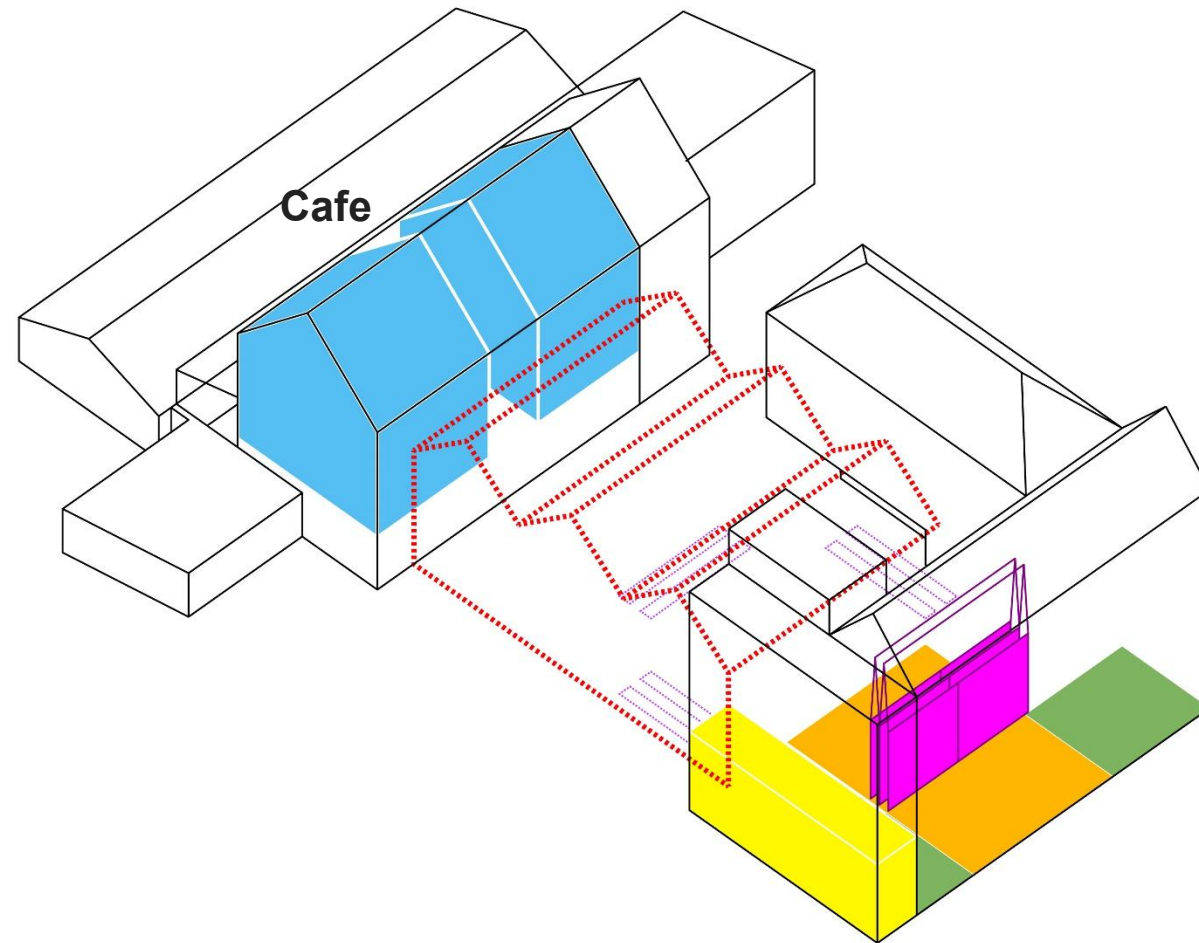

Cafe

Archway

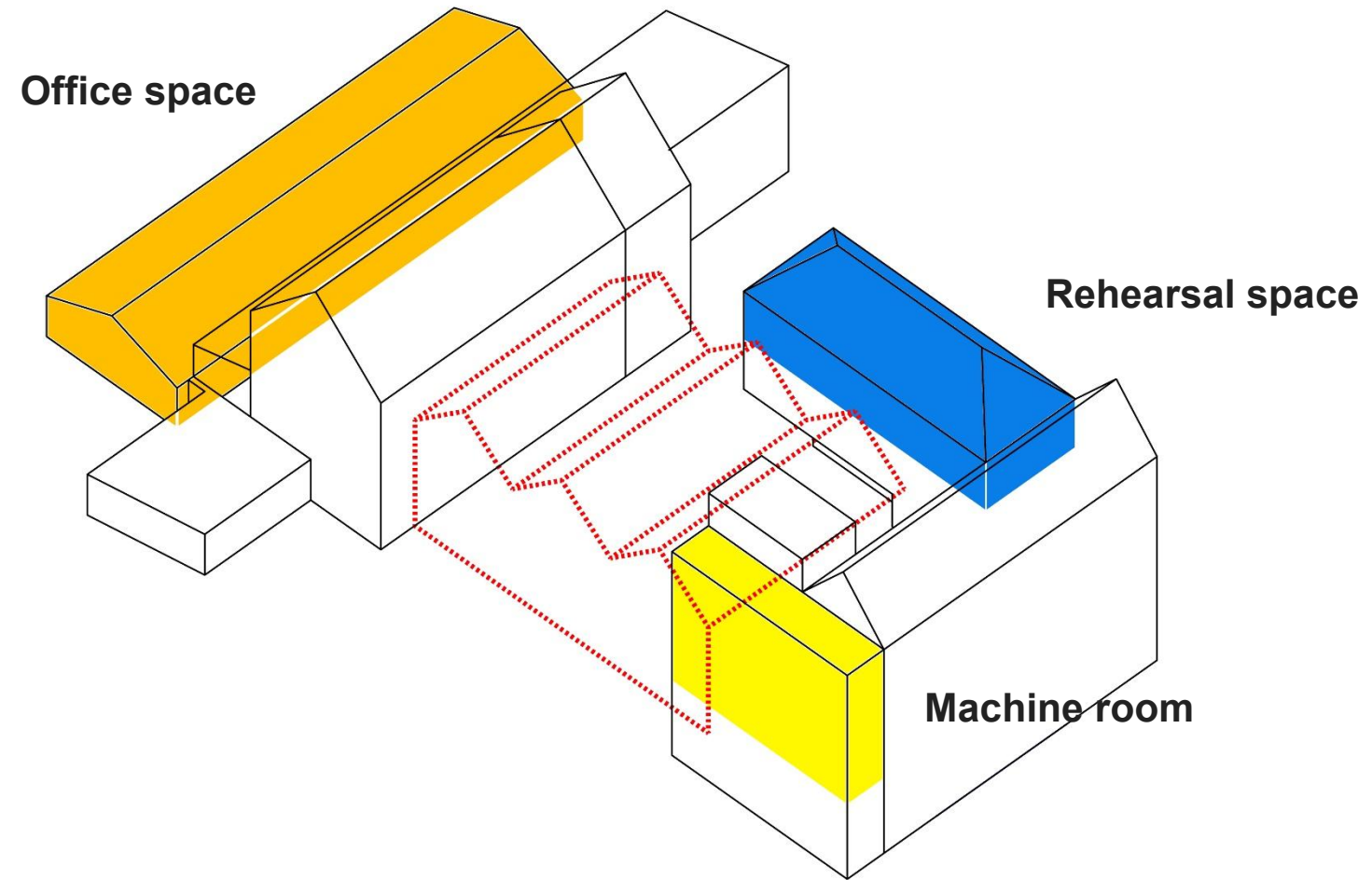

Experimental Theatre

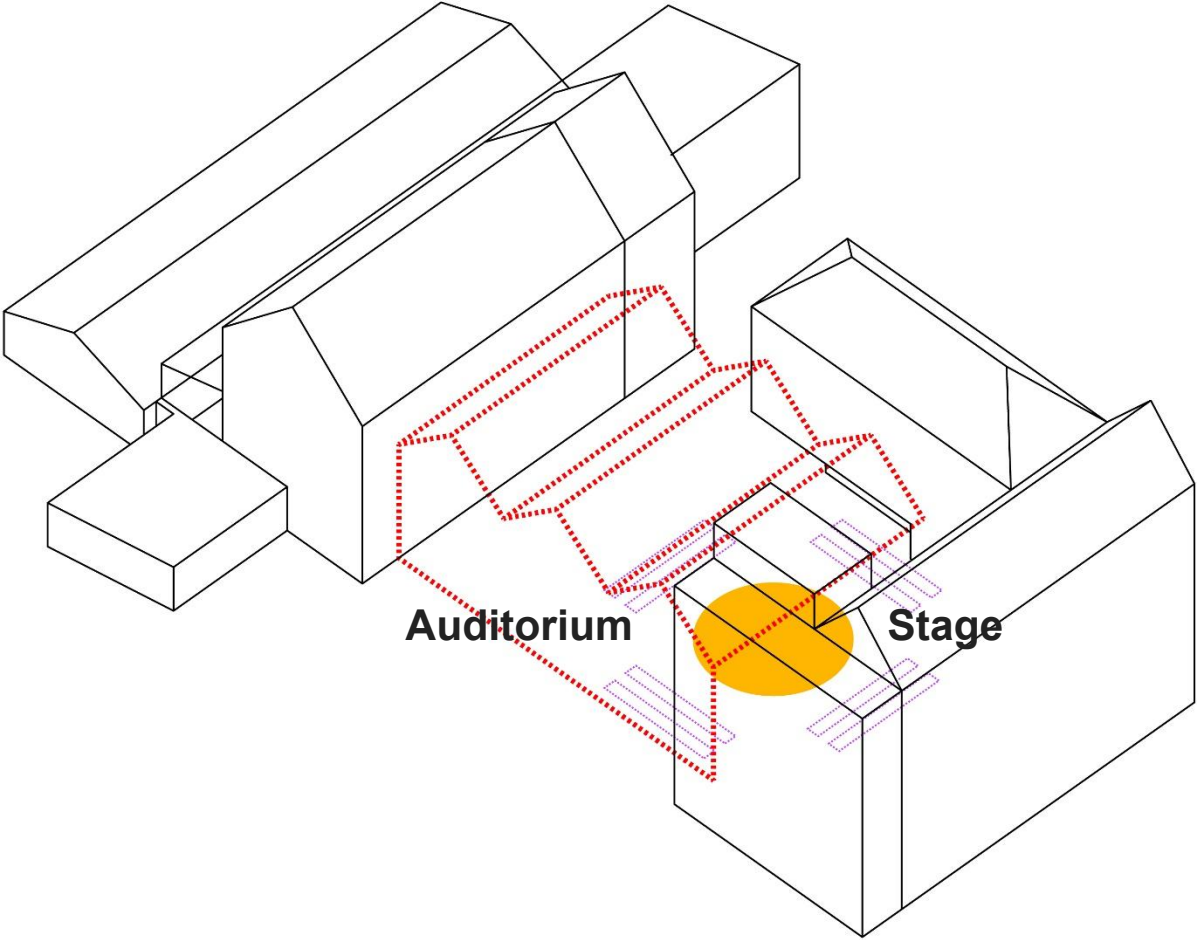

Experimental Theatre

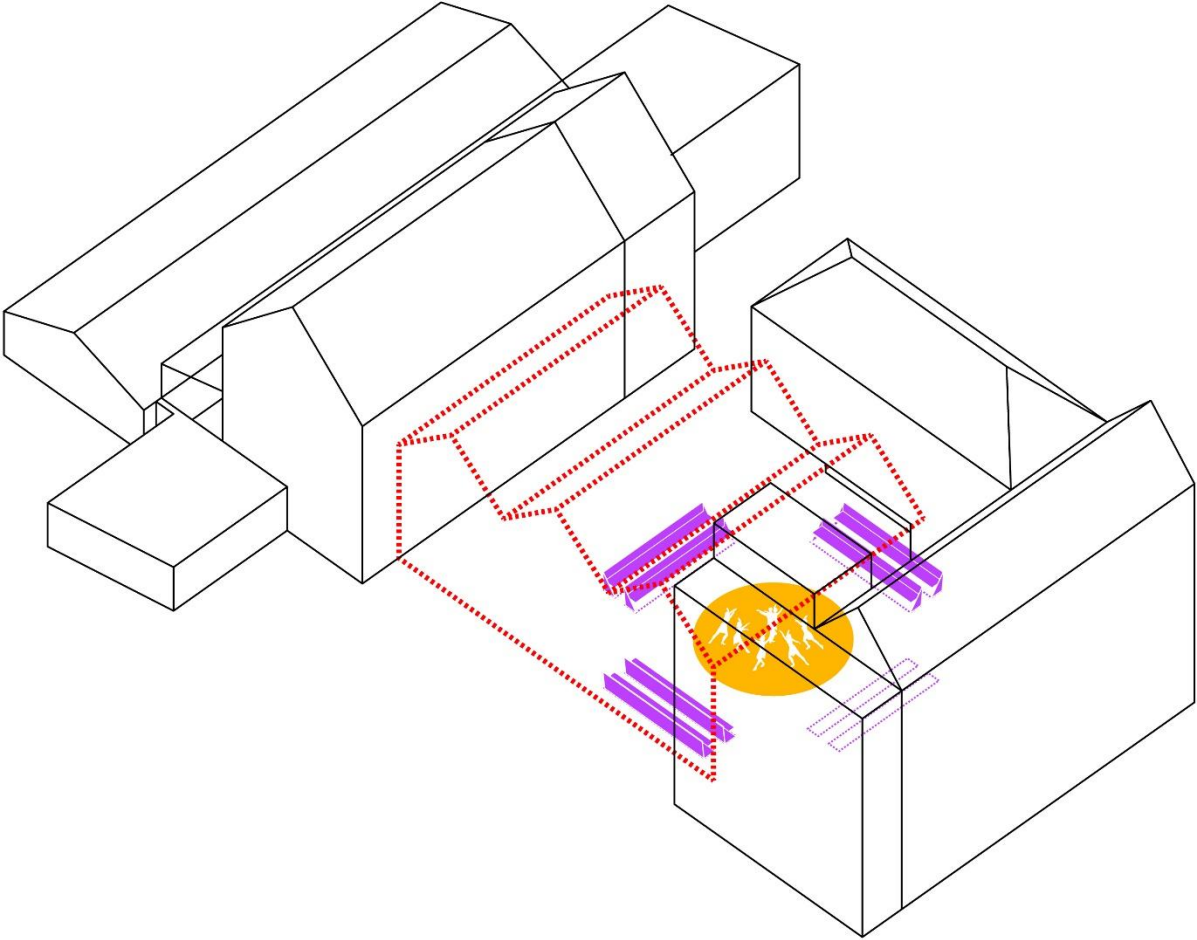

Experimental Theatre

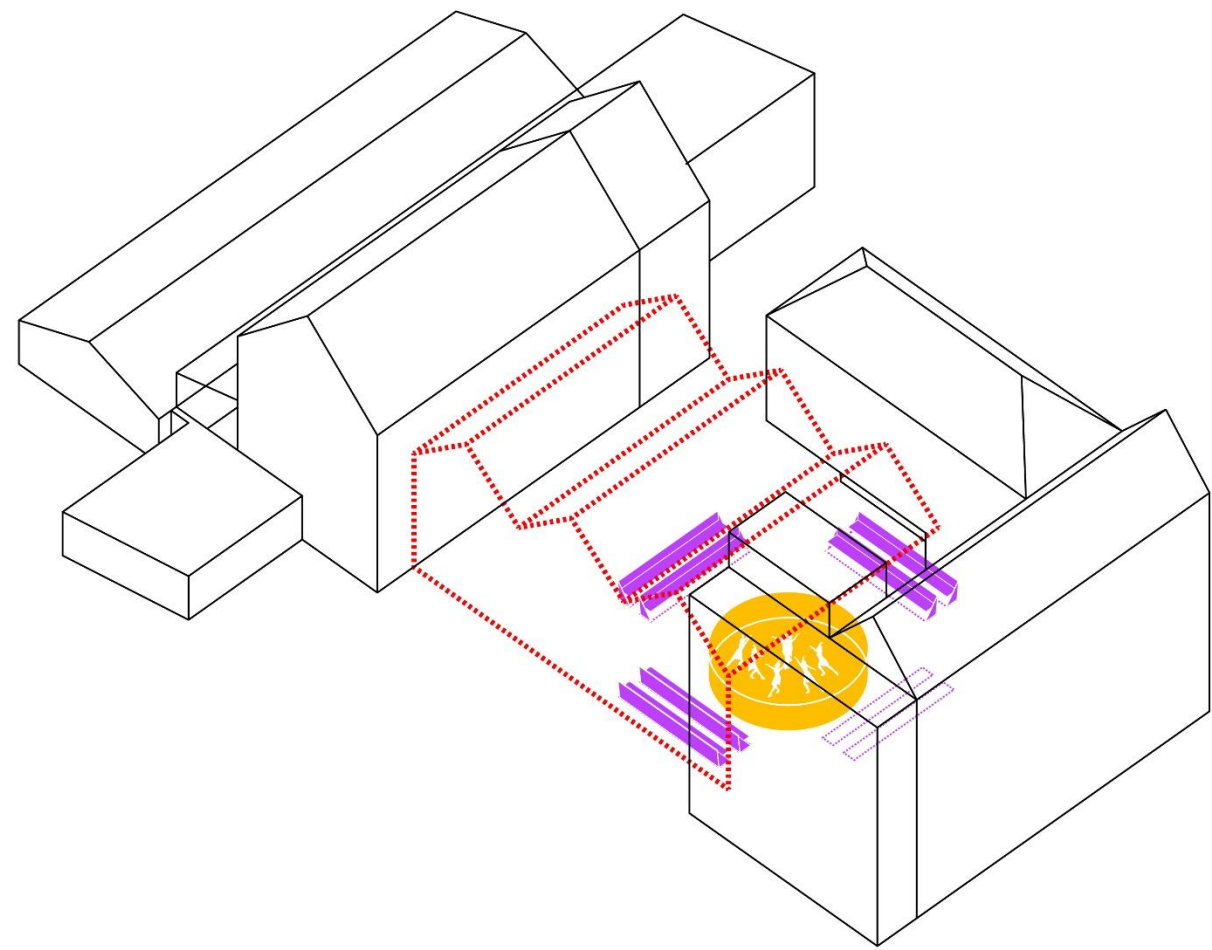

Experimental Theatre

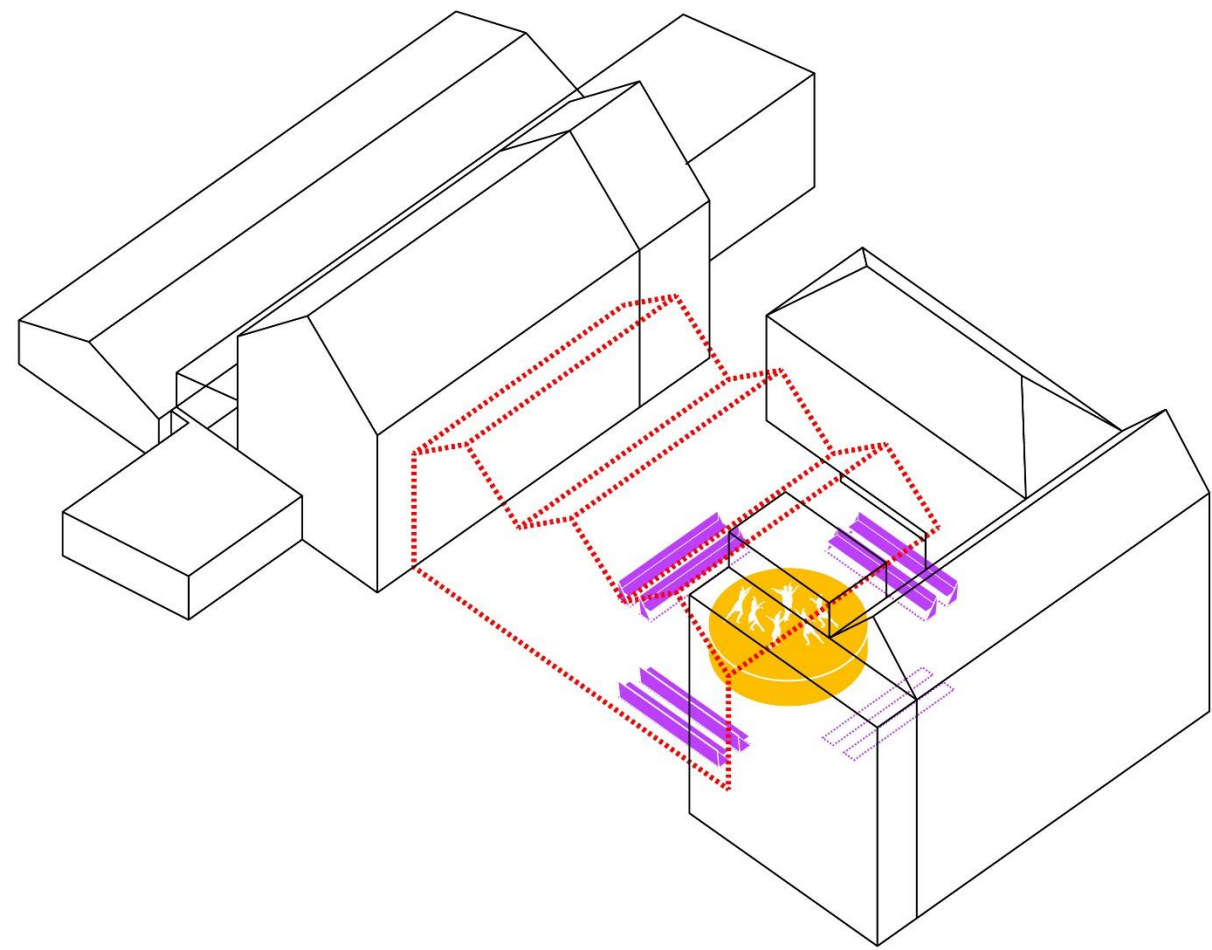

Experimental Theatre

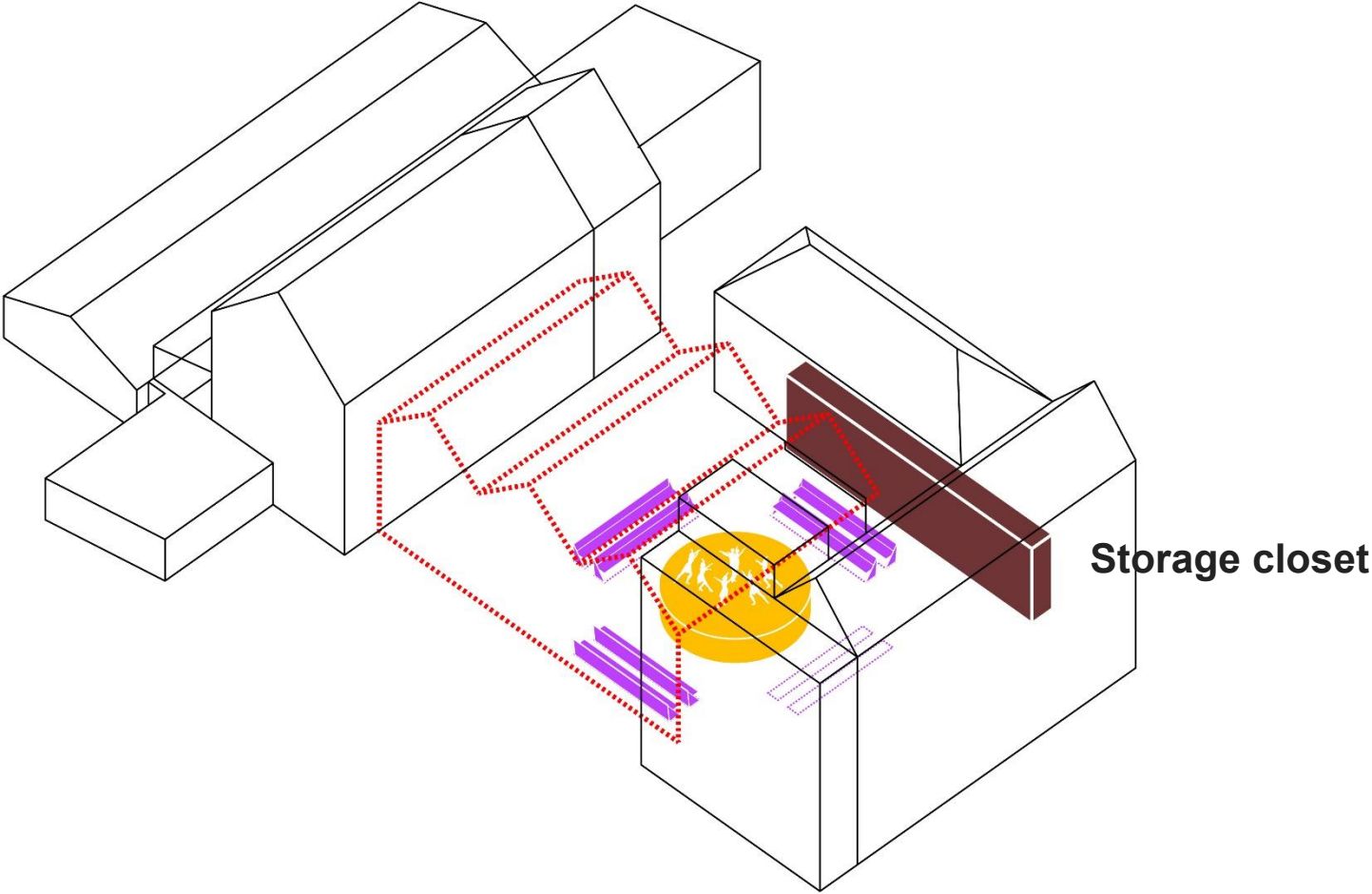

Open Air Theatre

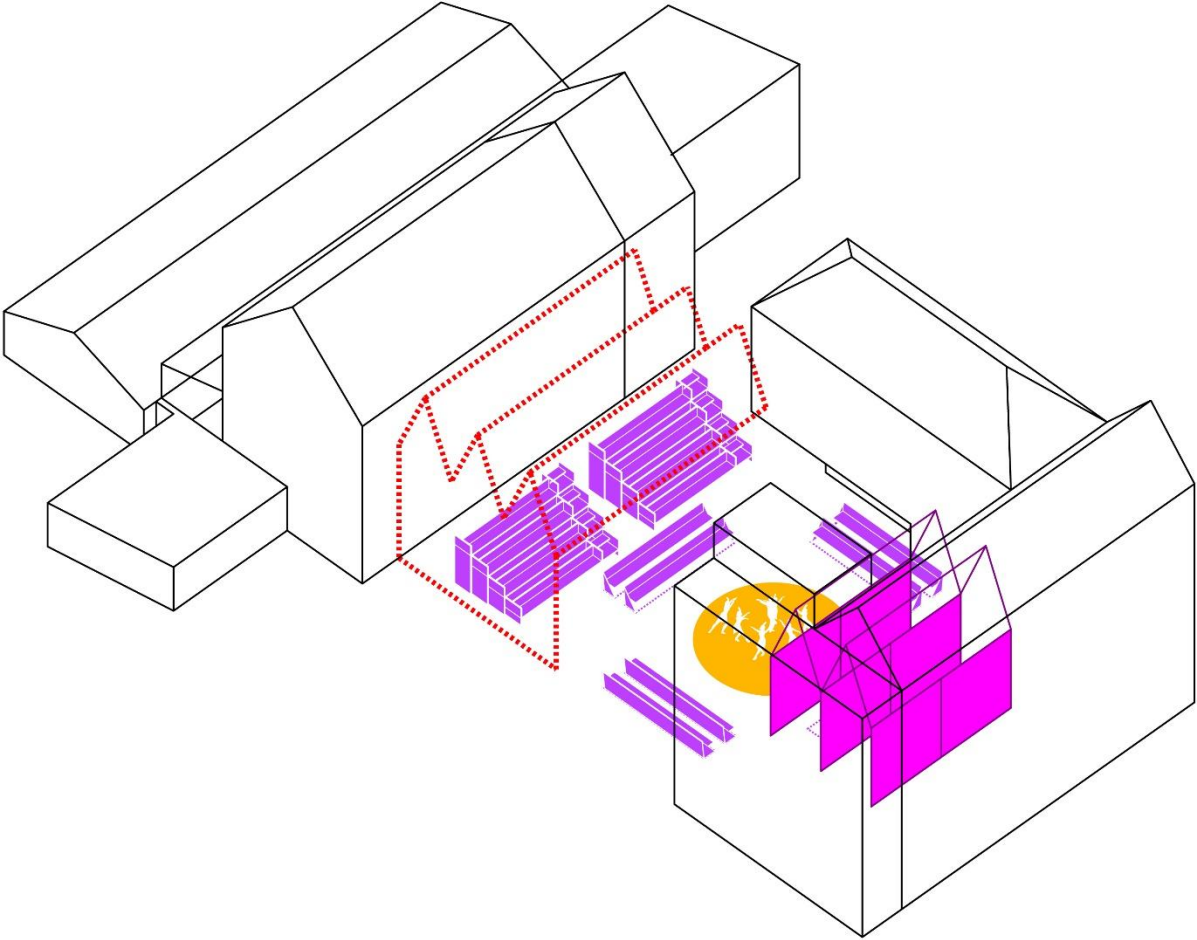

Courtyard (garden)

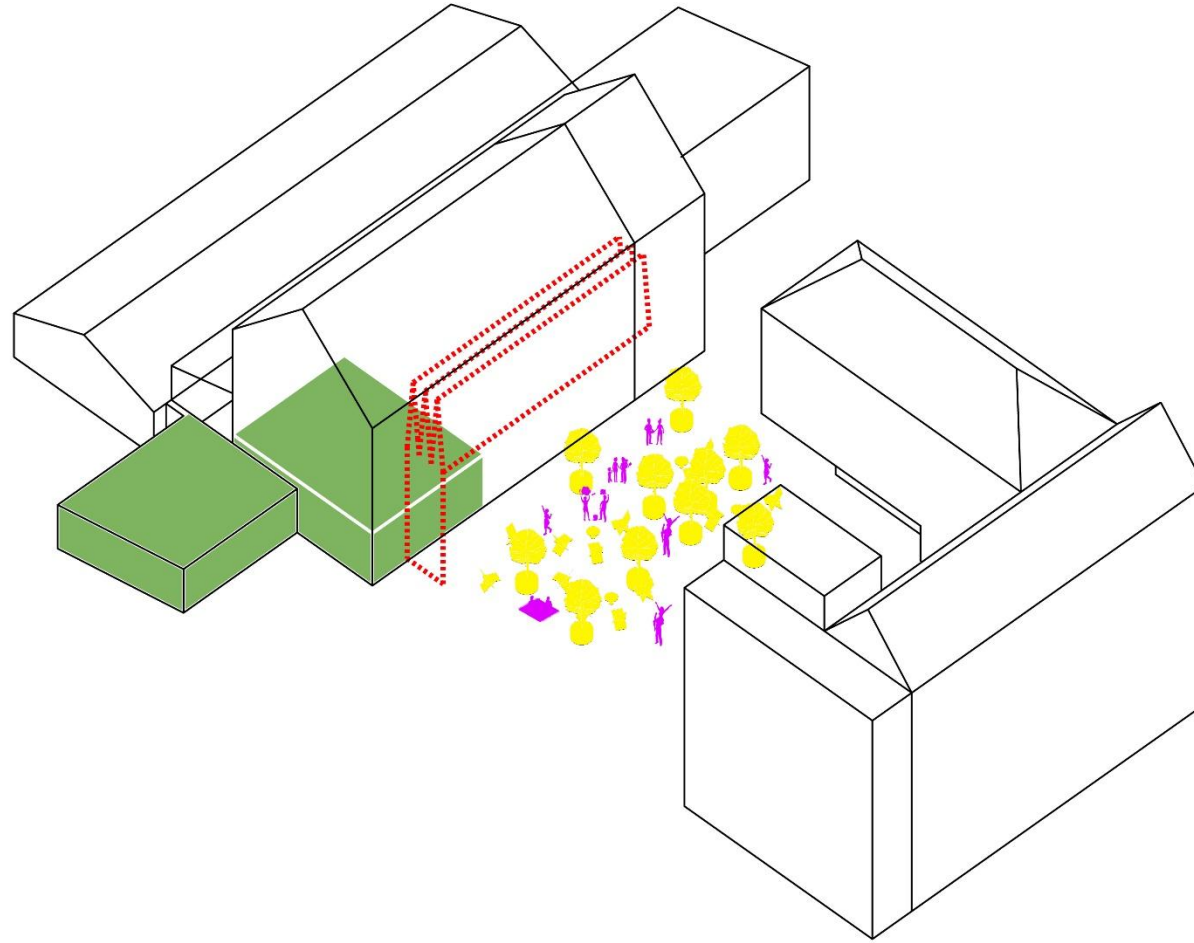

Four seasons

Courtyard (cinema)

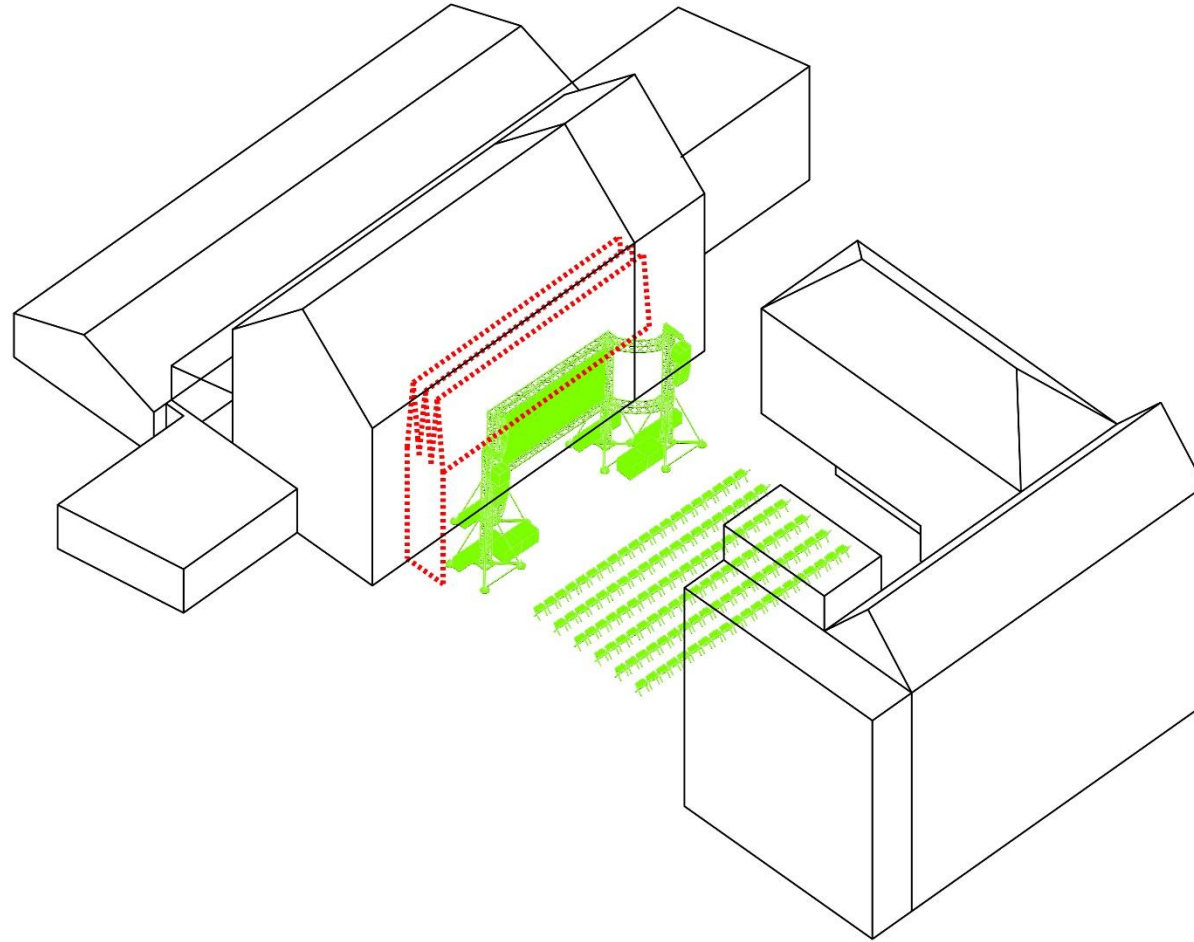

June/July/August

Courtyard (festivals)

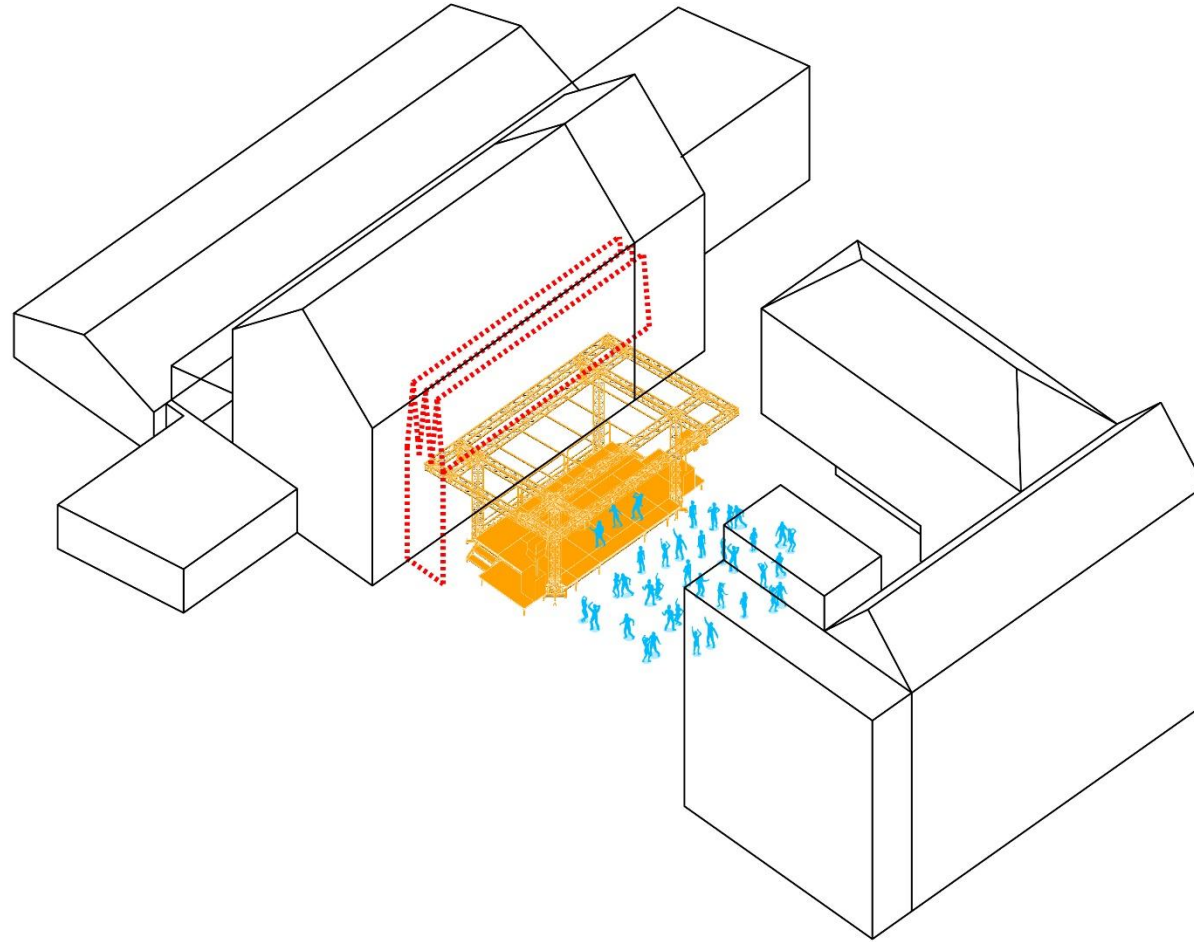

March/April/May

PLANS

Ground floor

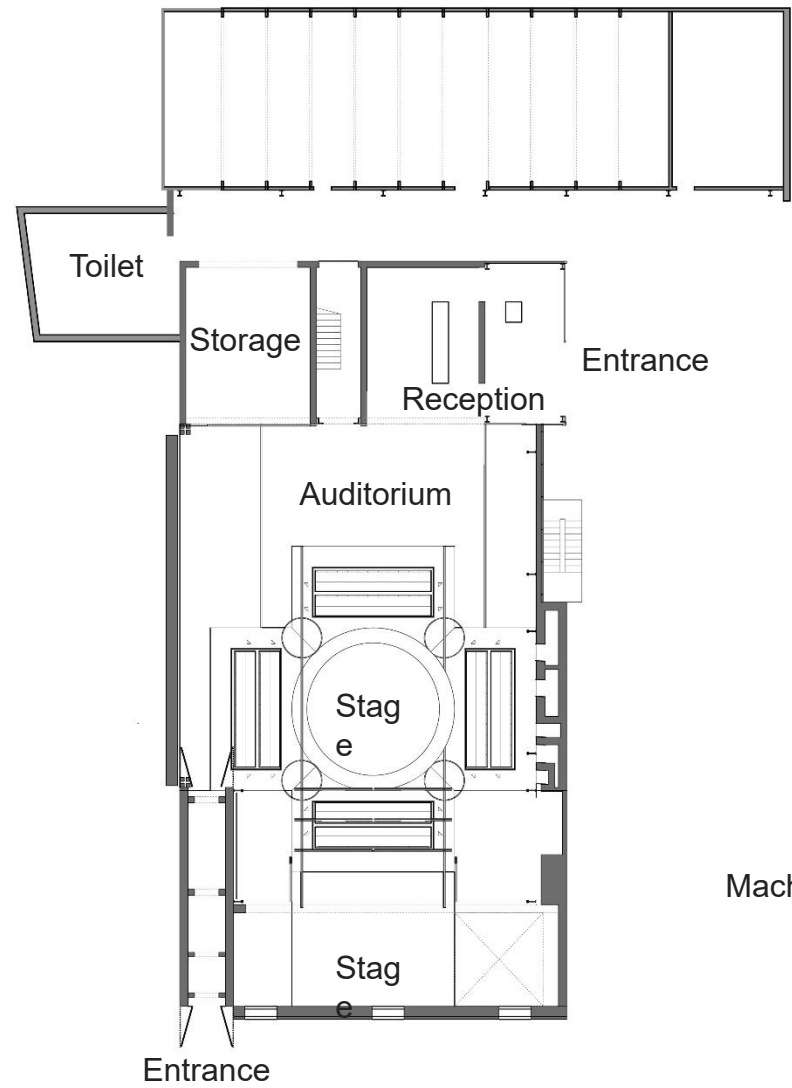

First floor

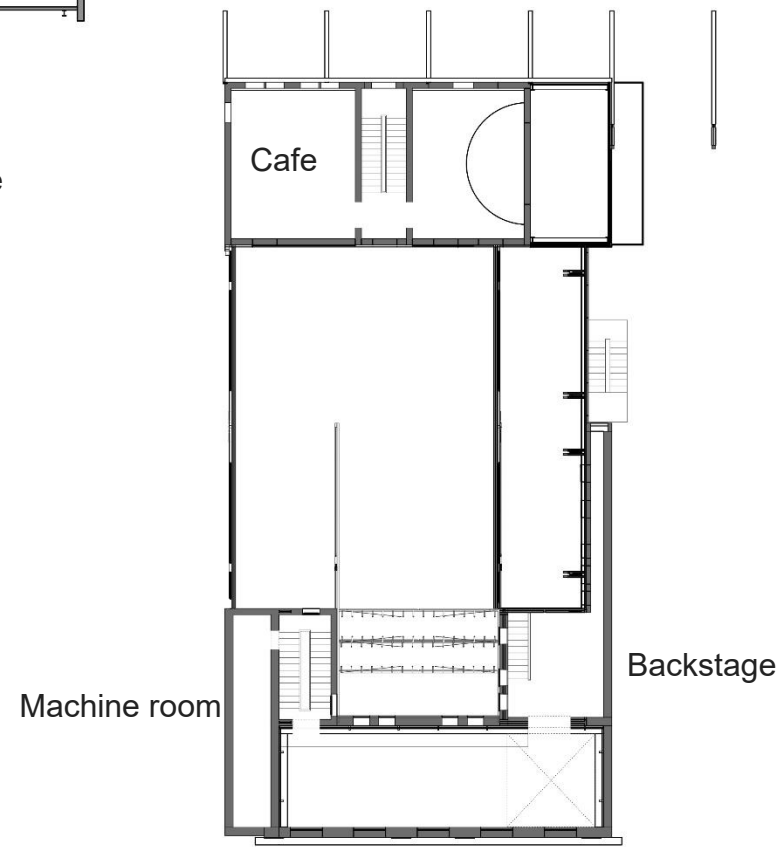

Second floor

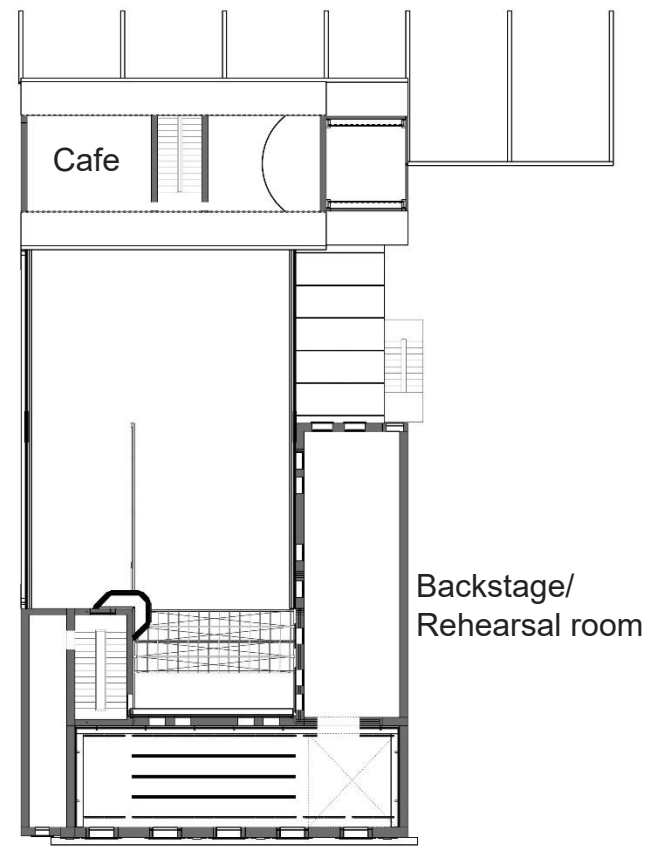

SECTION VIEW

