

Beyond the framework

The building is nothing more than a skeletal framework designed to accommodate a crowd.

'Nothing obligatory. Anything goes.' -Joan Littlewood

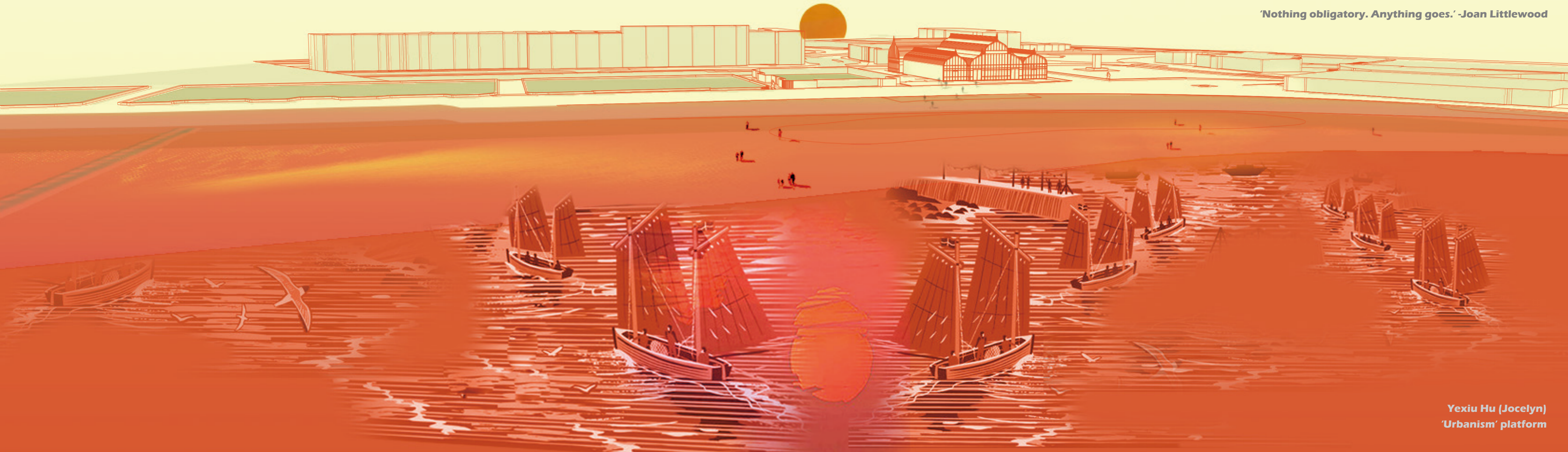

The site

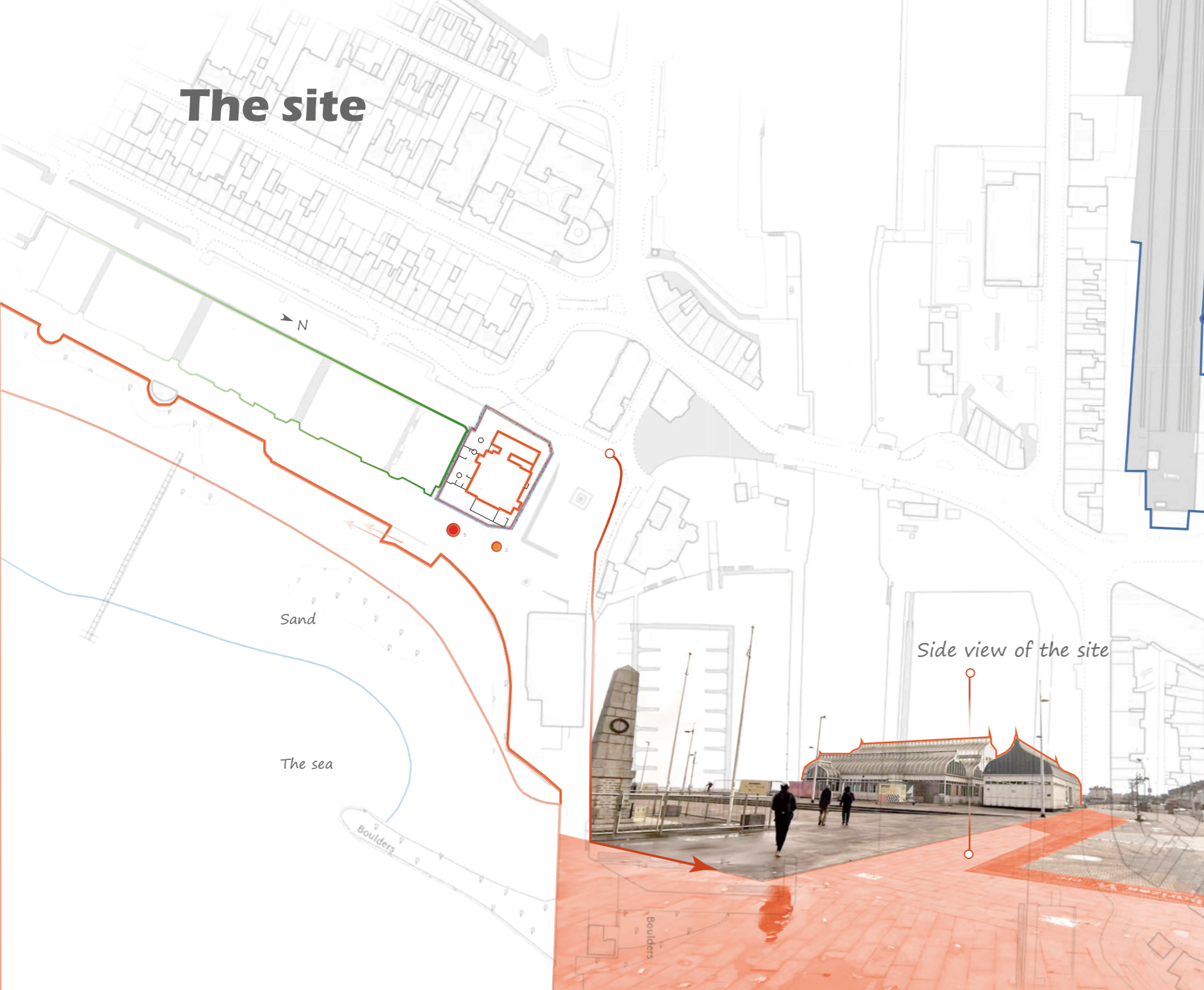

Site photos



The surroundings of the site



The East Point Pavilion



Side view (with toilet)



Roadside sea view

Site photos-Inside



Interior structure

Interior materials

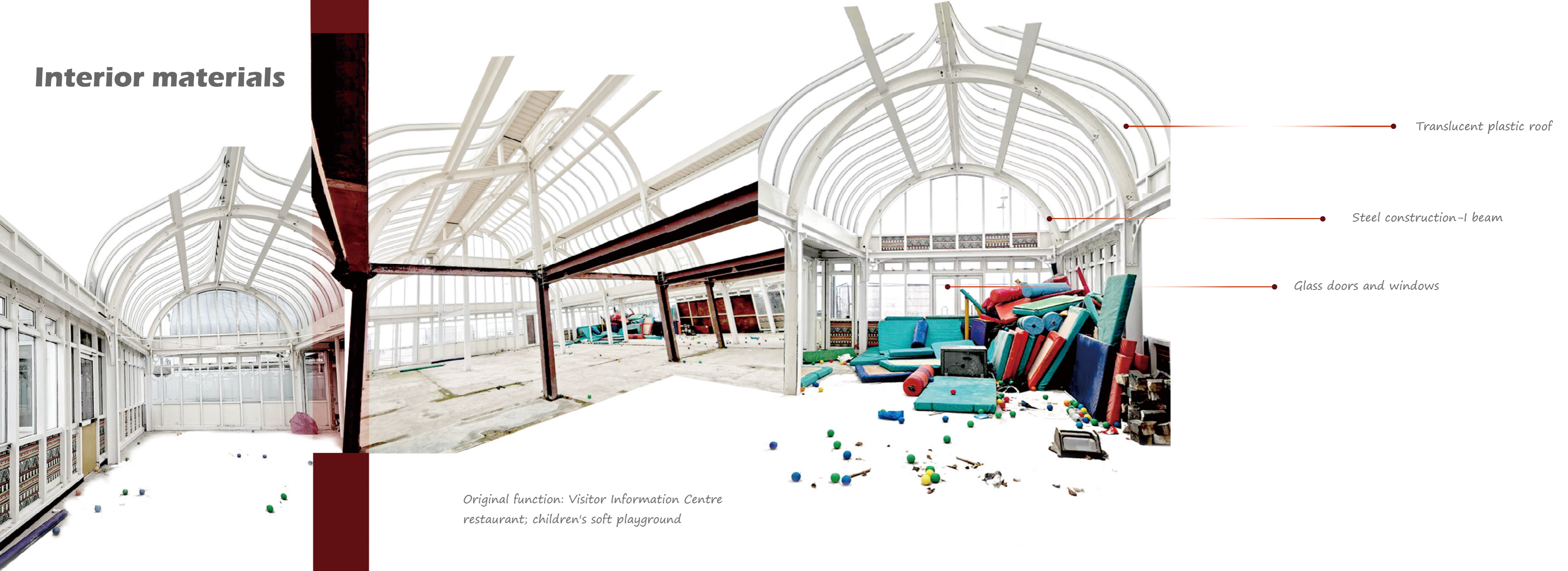

Translucent plastic roof

Steel construction-I beam

Glass doors and windows

Original function: Visitor Information Centre
restaurant; children's soft playground

Building composition

*The original architectural language
(from the building façade)*

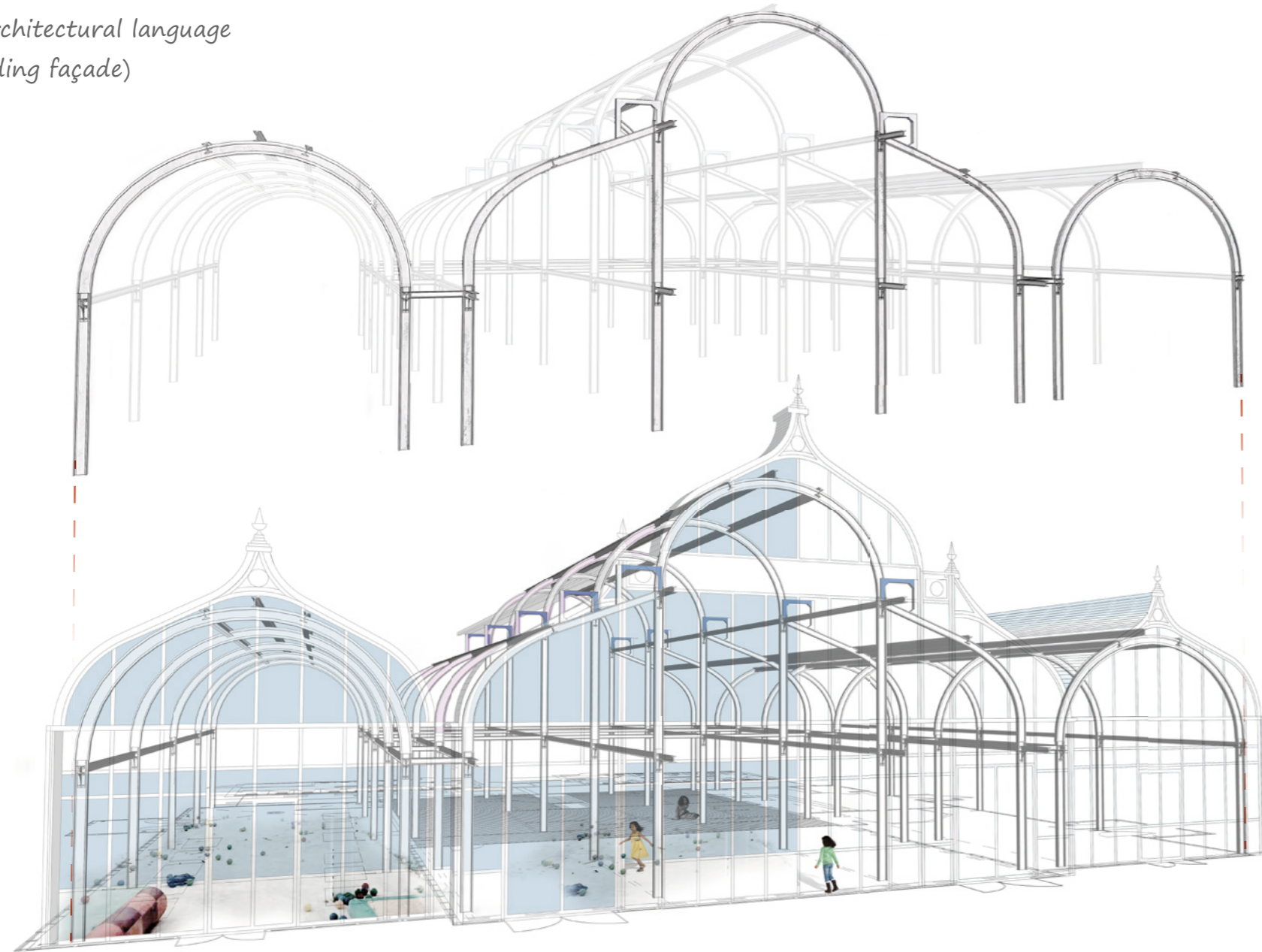

References on framing

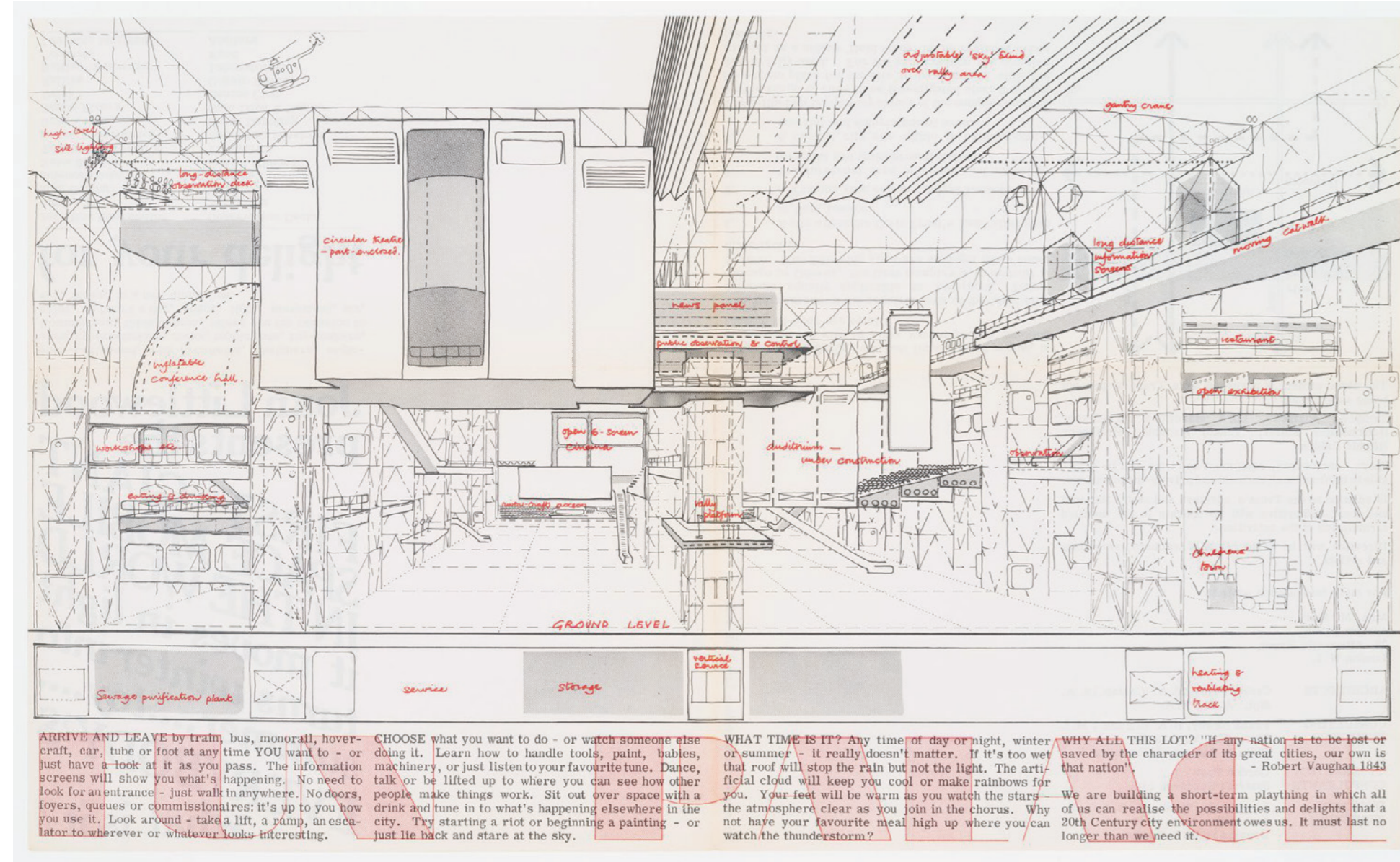

Cedric Price and Joan Littlewood. Fun Palace promotional brochure, 1964.

The most basic lesson of the Fun Palace is that architecture should enhance, not inhibit, growth, change, and human agency.

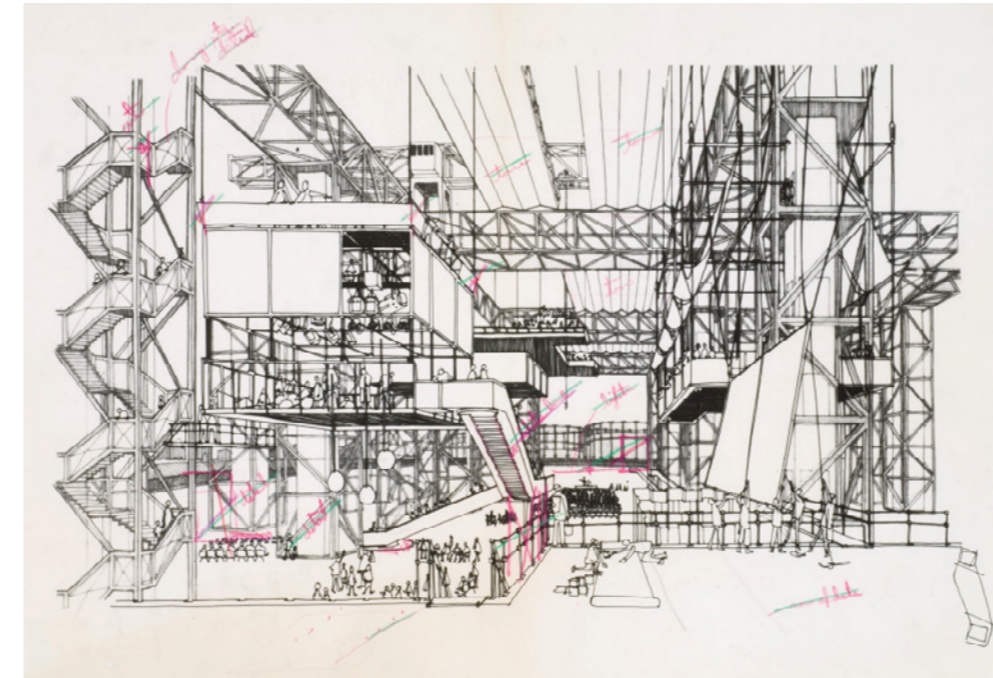

Perspective drawing of Cedric Prices "Fun Palace." University Of Brighton. 2014. Exemplary Project

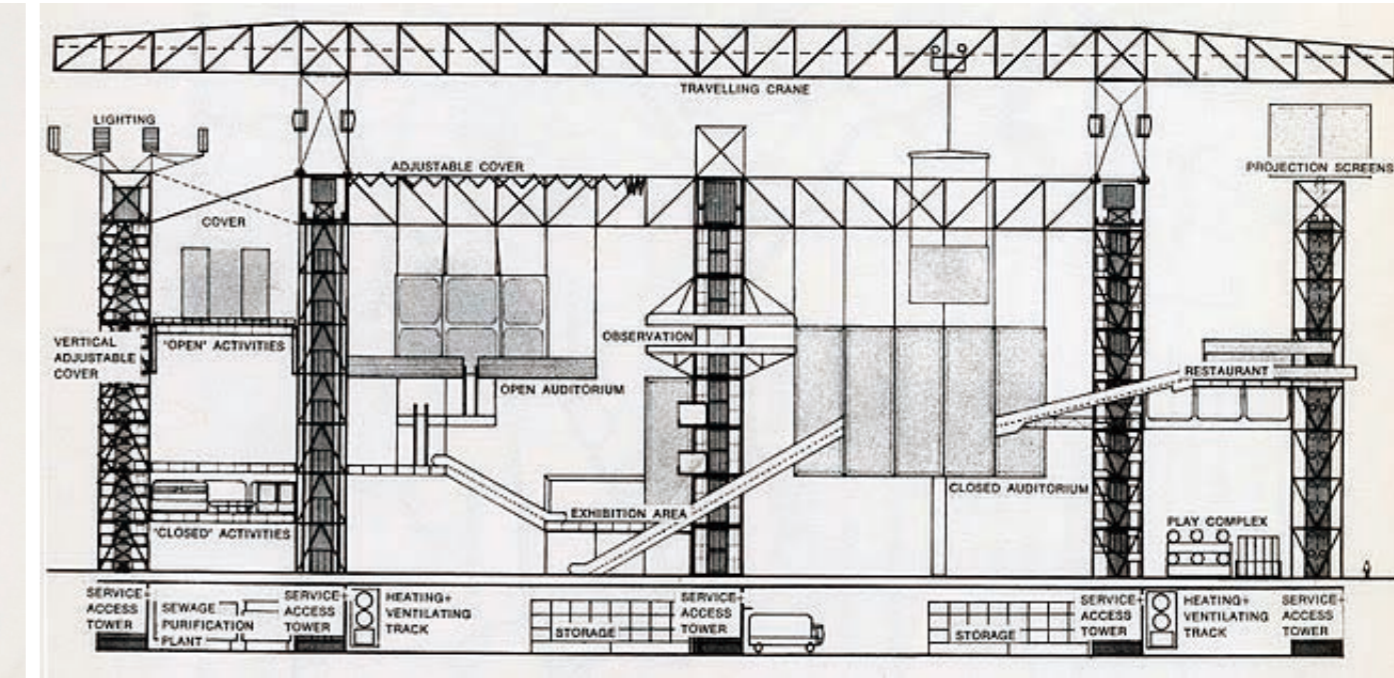

Elevation Drawing of Cedric Prices "Fun Palace." University Of Brighton. 2014. Exemplary Project

Initial intervention



Urban trampoline

Model (1:50)



Soft intervention

Front view

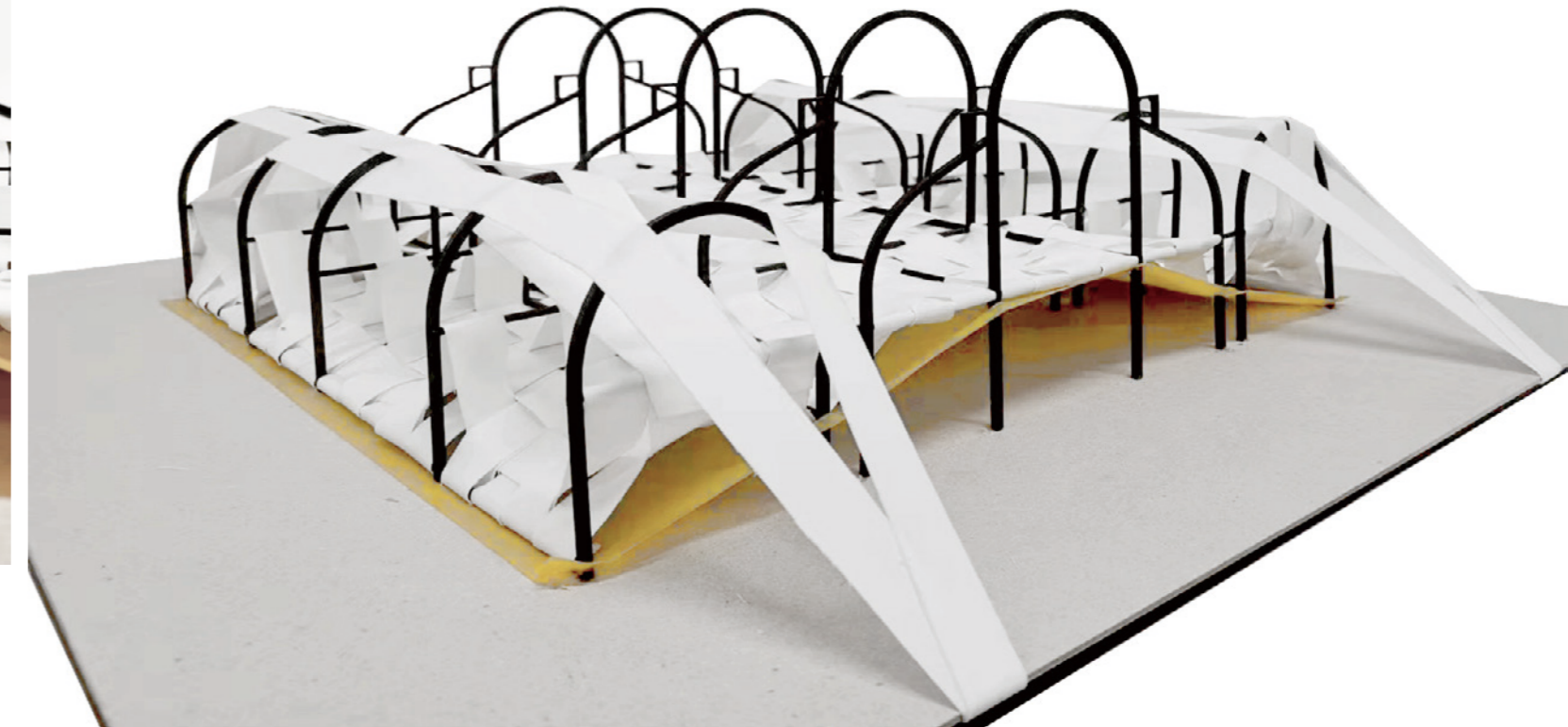

**Before and after
of the structure**



Why red



East Point Pavilion - DC/20/3175/FUL

The minor renovations will definitely enhance the Pavilion, and will ensure that it has future for a number of years to come as an iconic local building.

Seeing red in Parc de la Villette in Paris, France, by Bernard Tschumi



The park contains thirty five red pavilions. Photo is by J M Monthiers

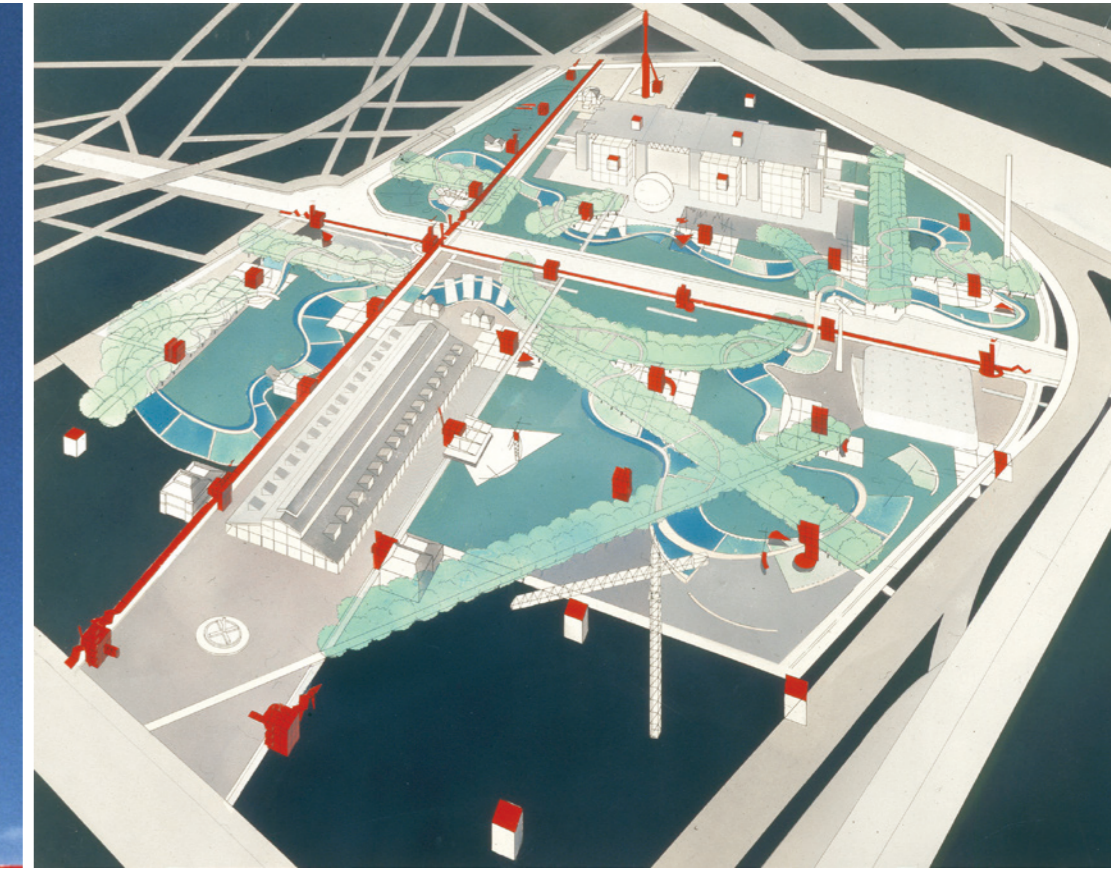

The pavilions are arranged on a grid in the park.

'Red is not a color' - Bernard Tschumi

Master plan

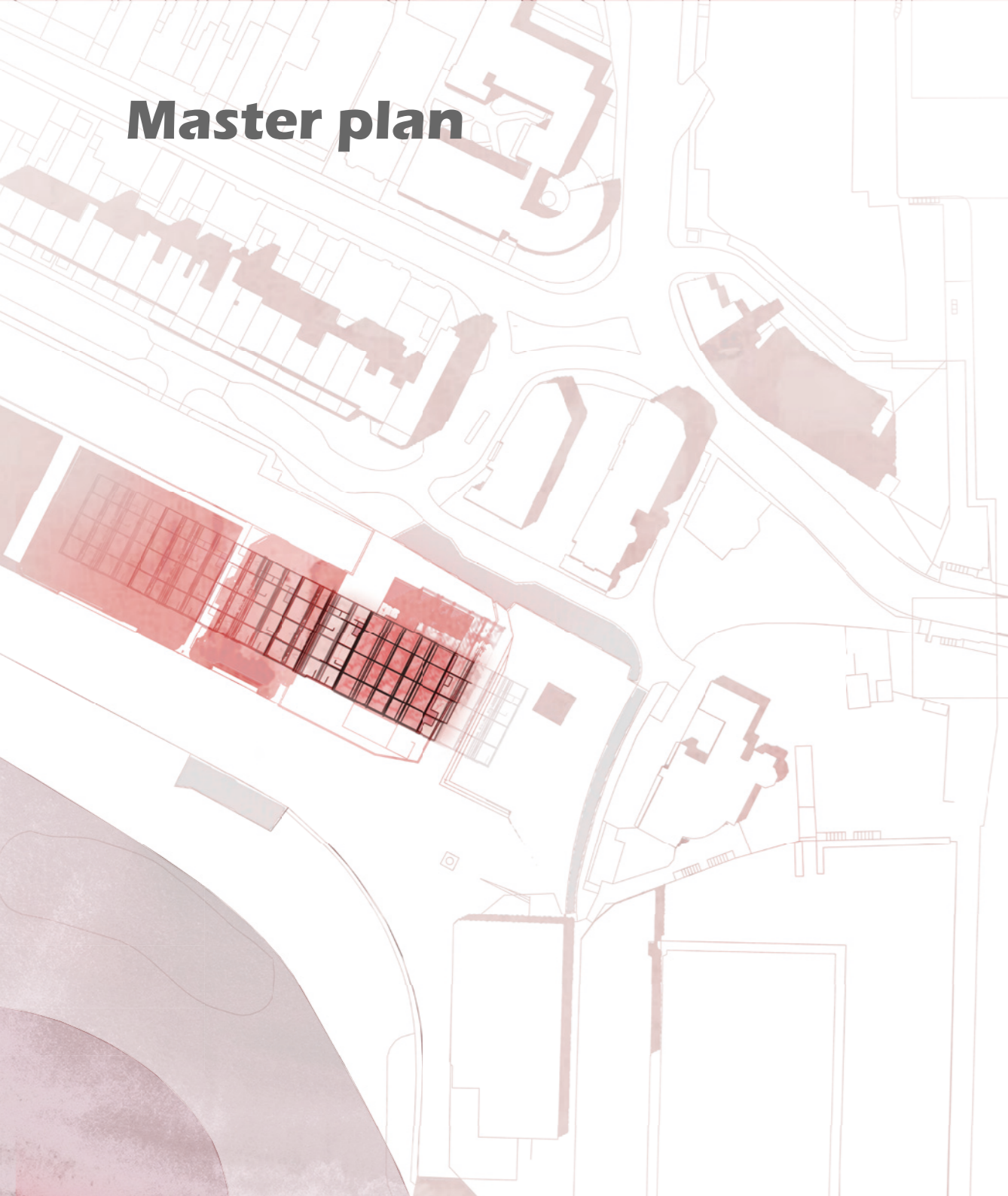

New framework

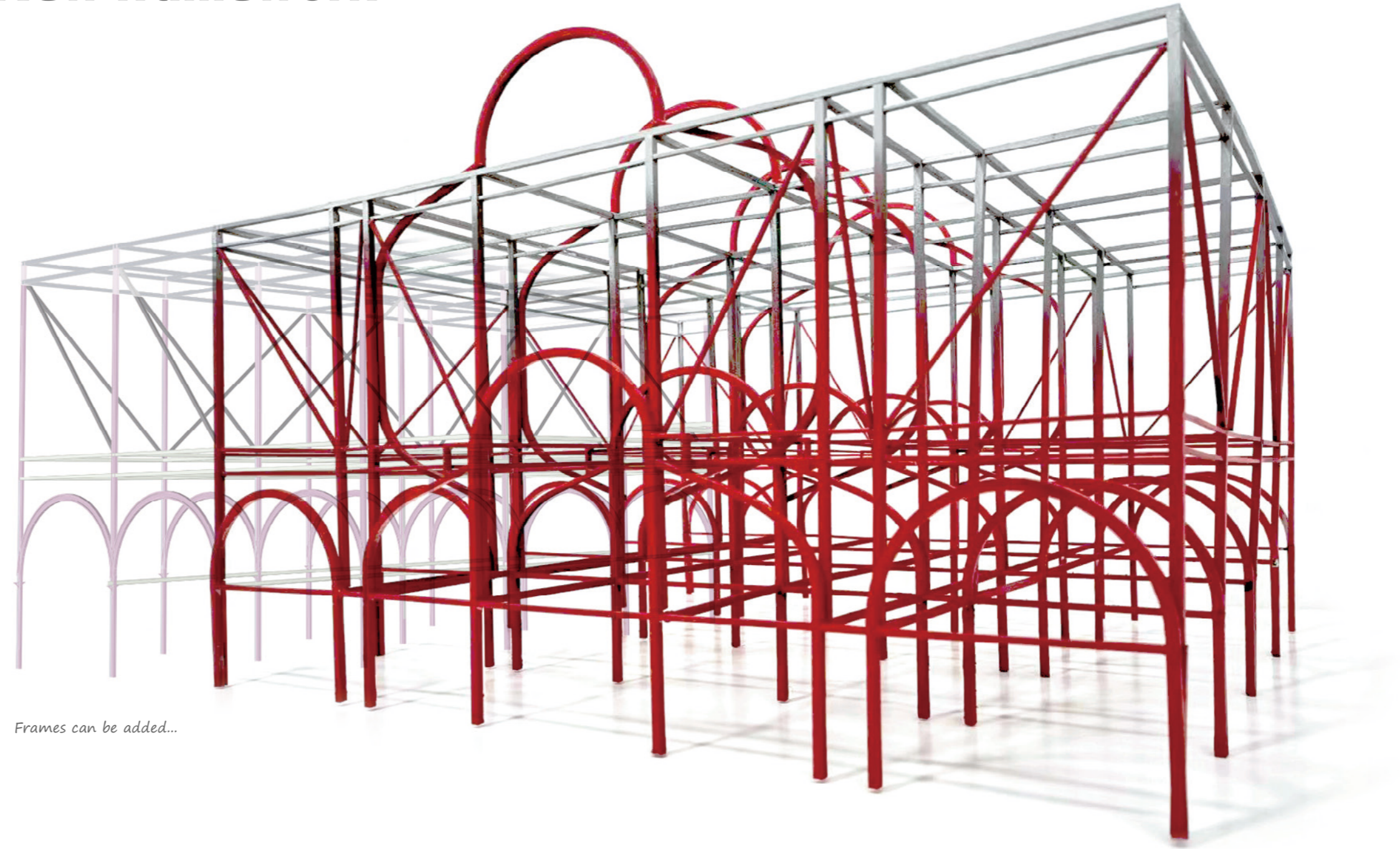

Frames can be added...

Abstraction of new framework

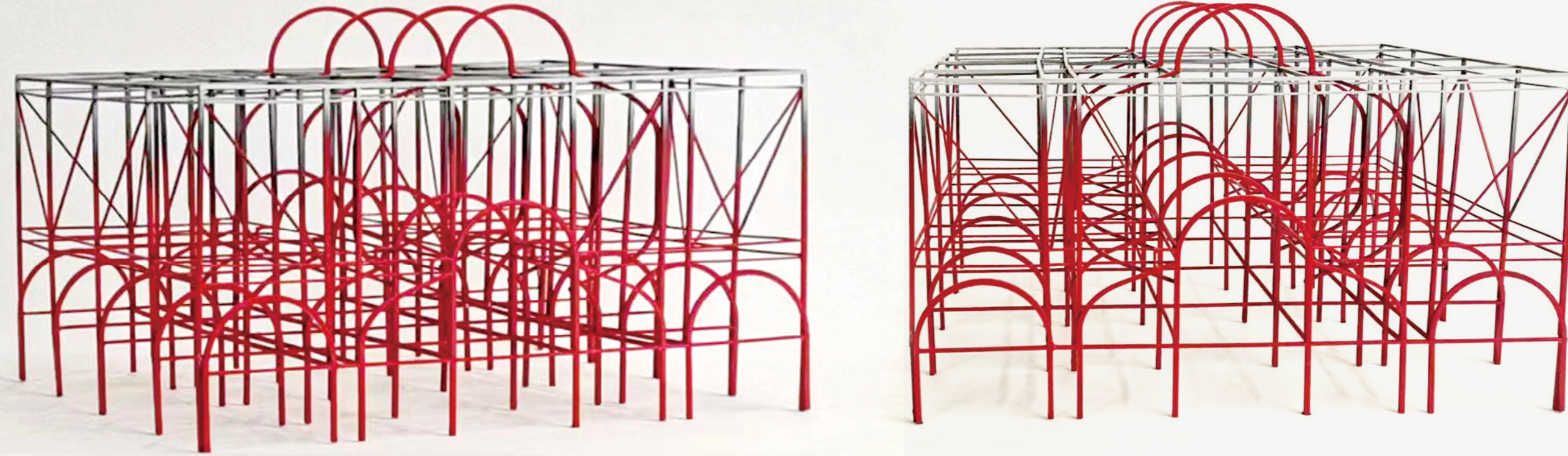

The abstract pattern changes with the angle.

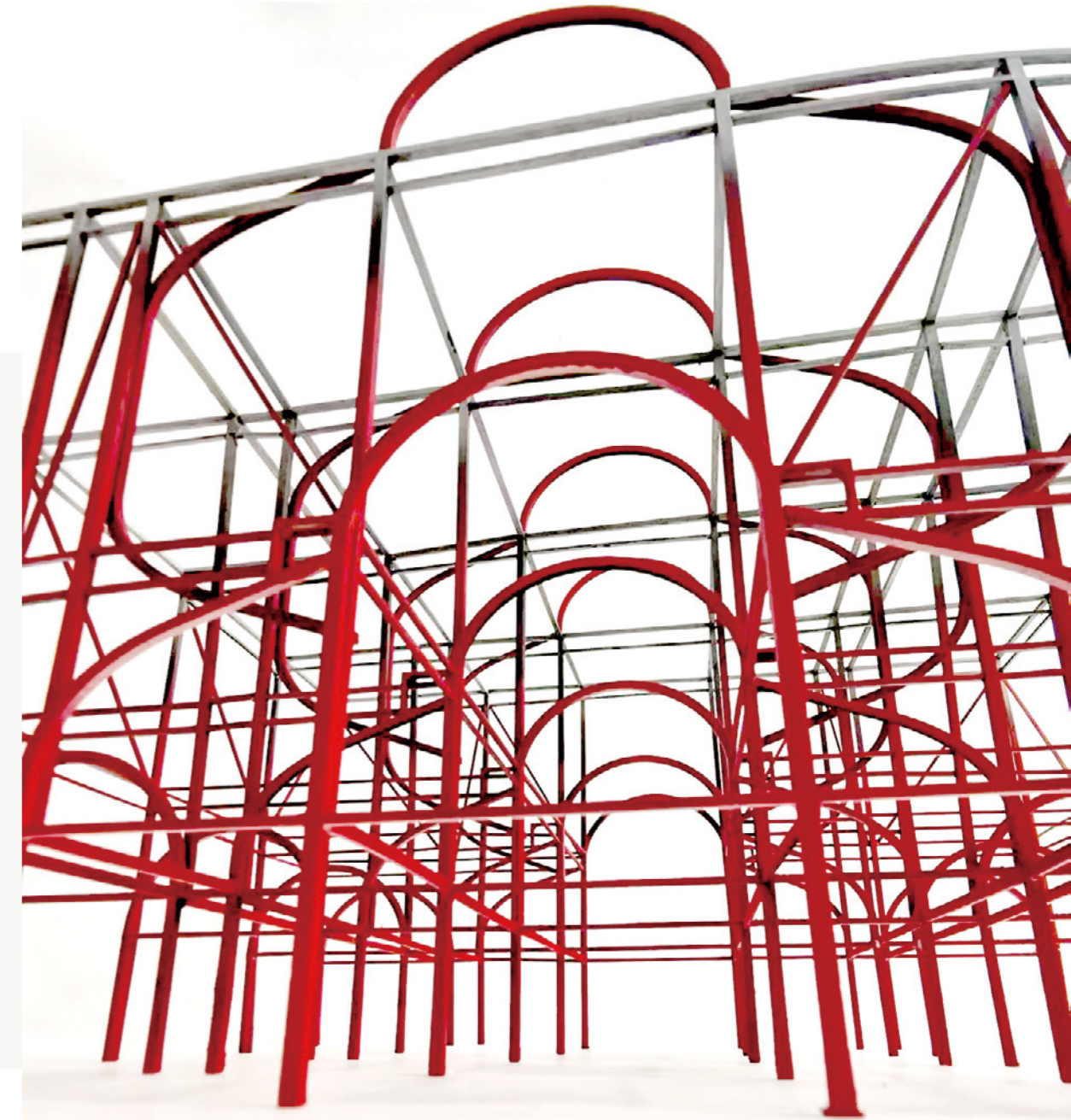

Accessories
-Crane

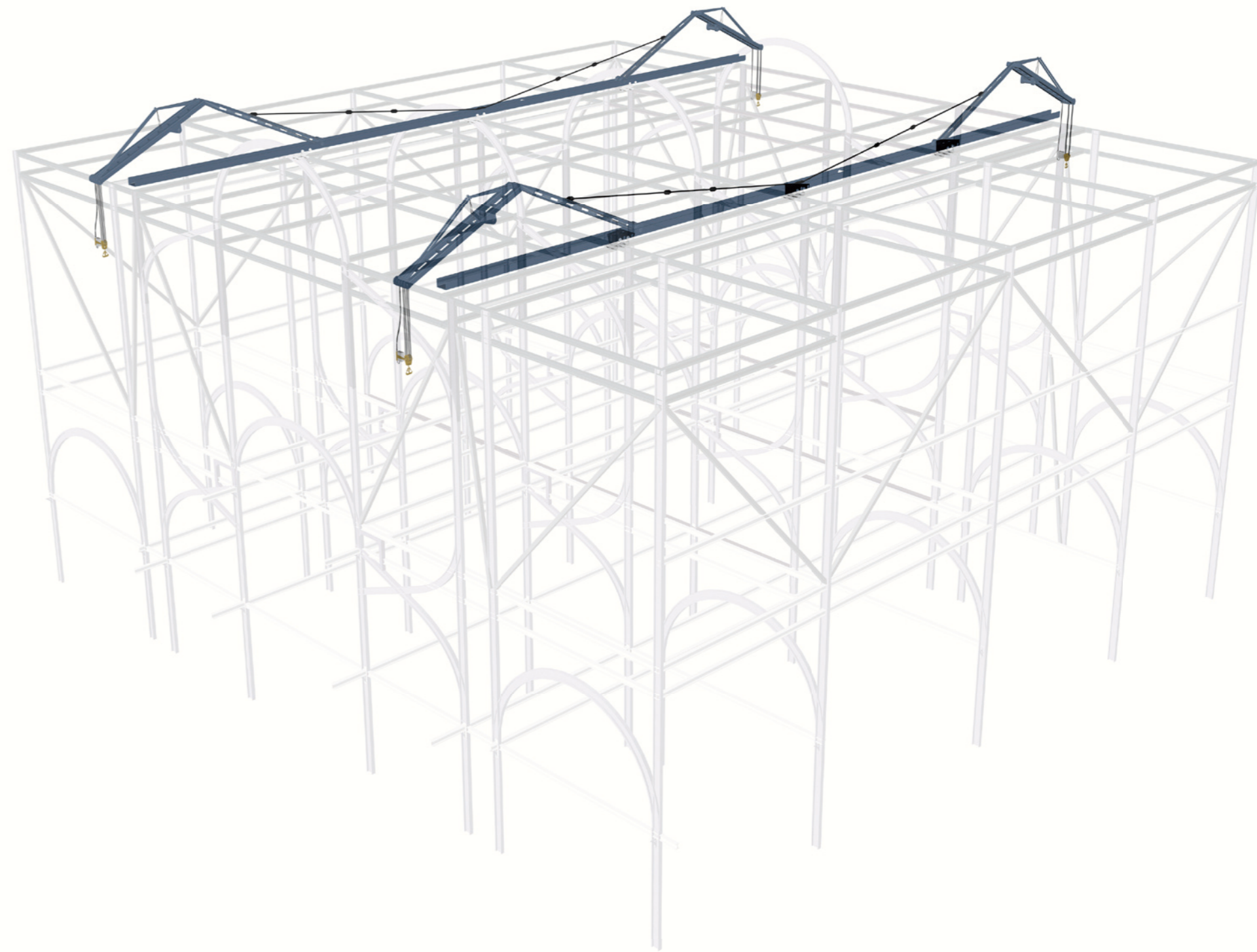
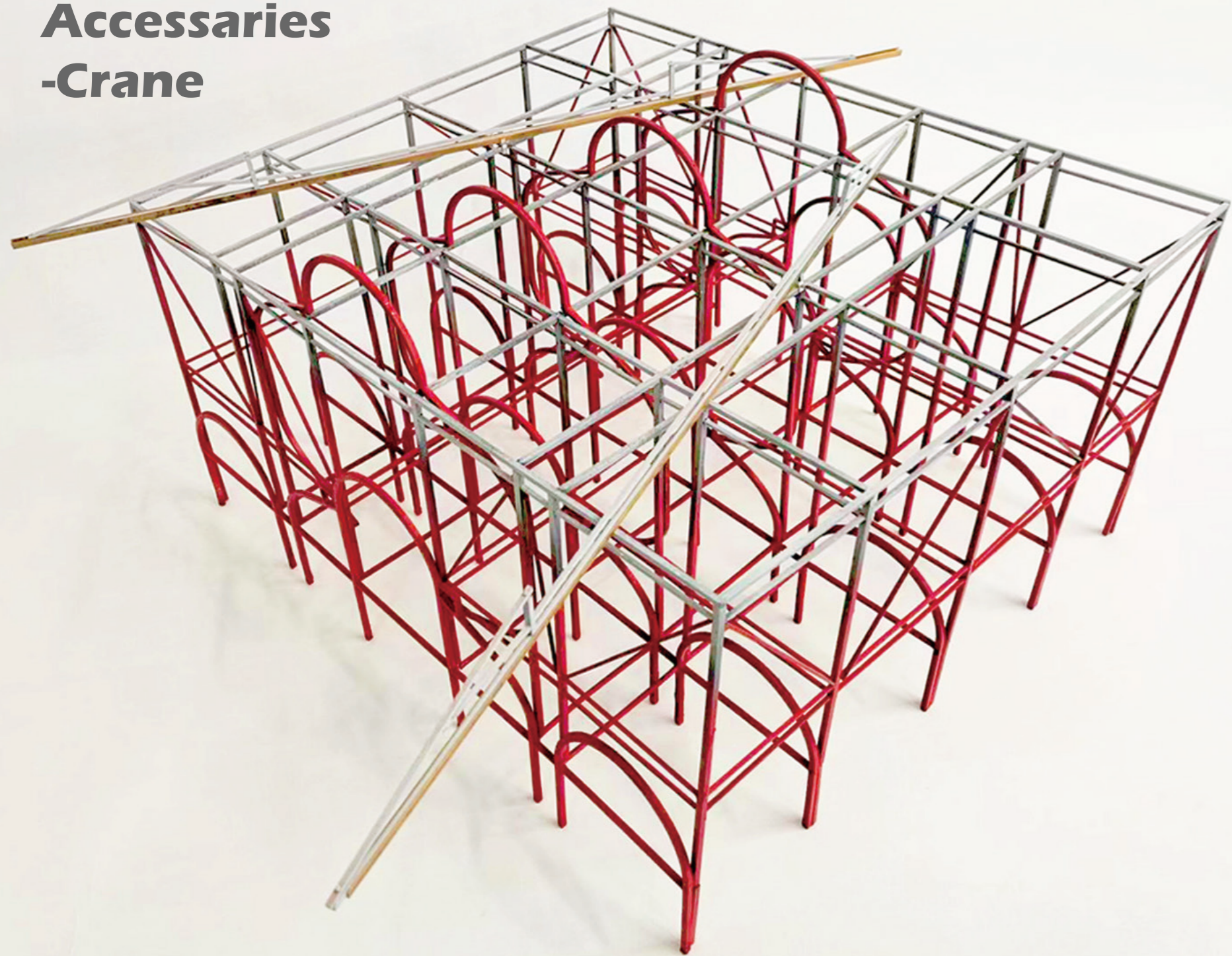

Accessories-Portable Toilets

Work with companies that specialise in the Portaloo range
(e.g. Portakabin, Containerex)

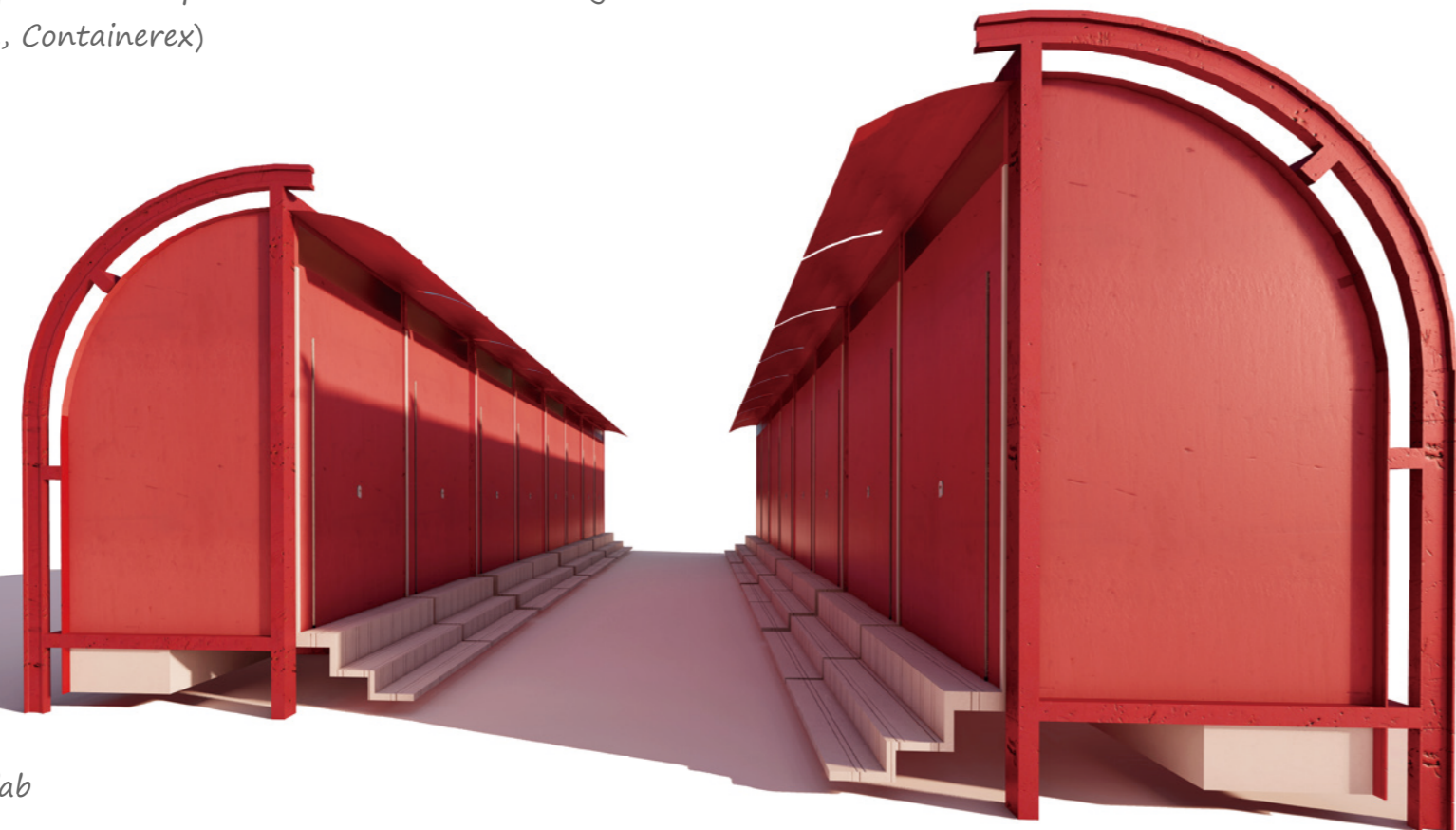

Built Type-Prefab
Material-FRP
In colour-Red
Feature-Flexible modular design;
Easily Assembled; quickly installed

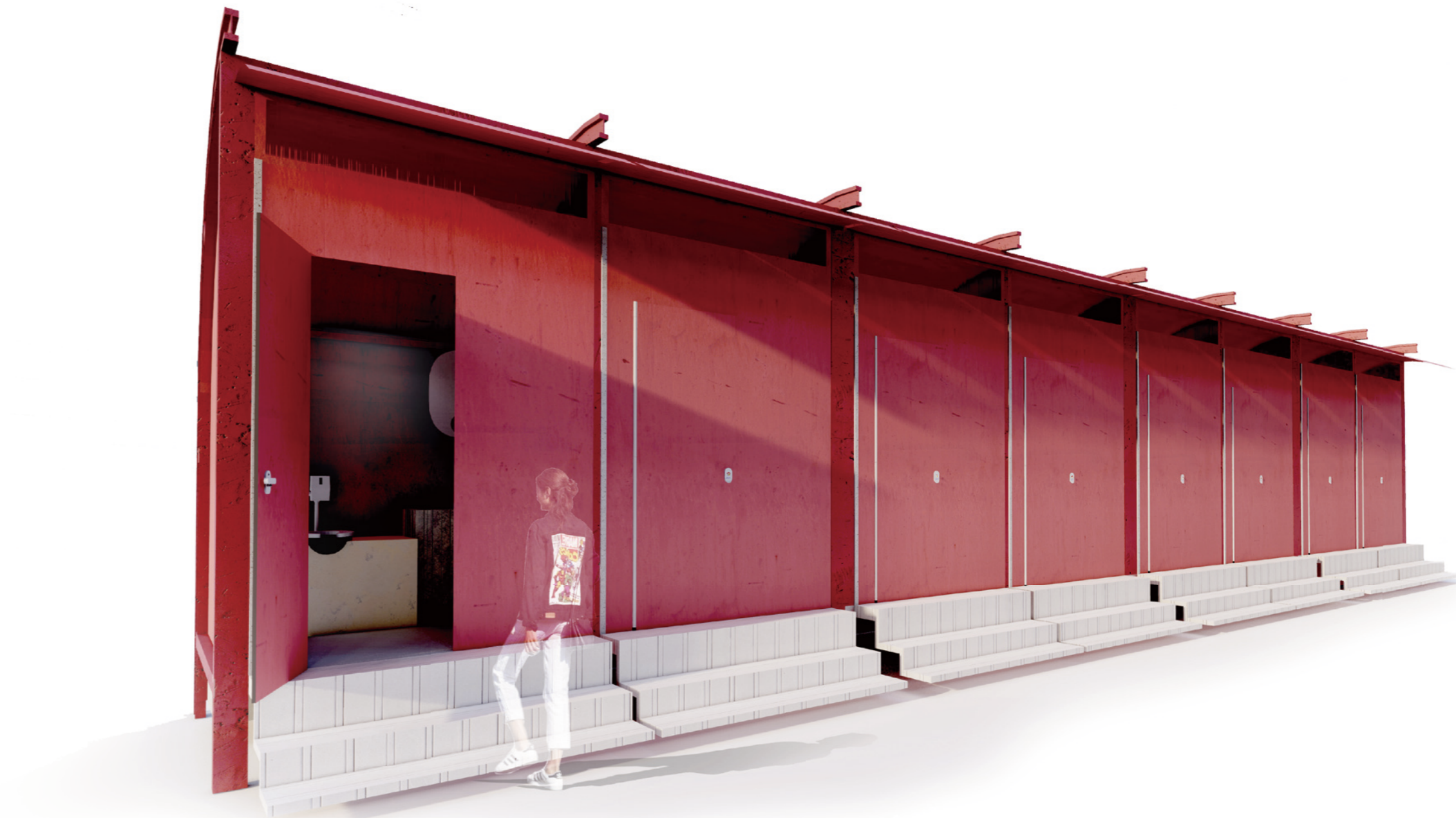

Time line of seasonal activities

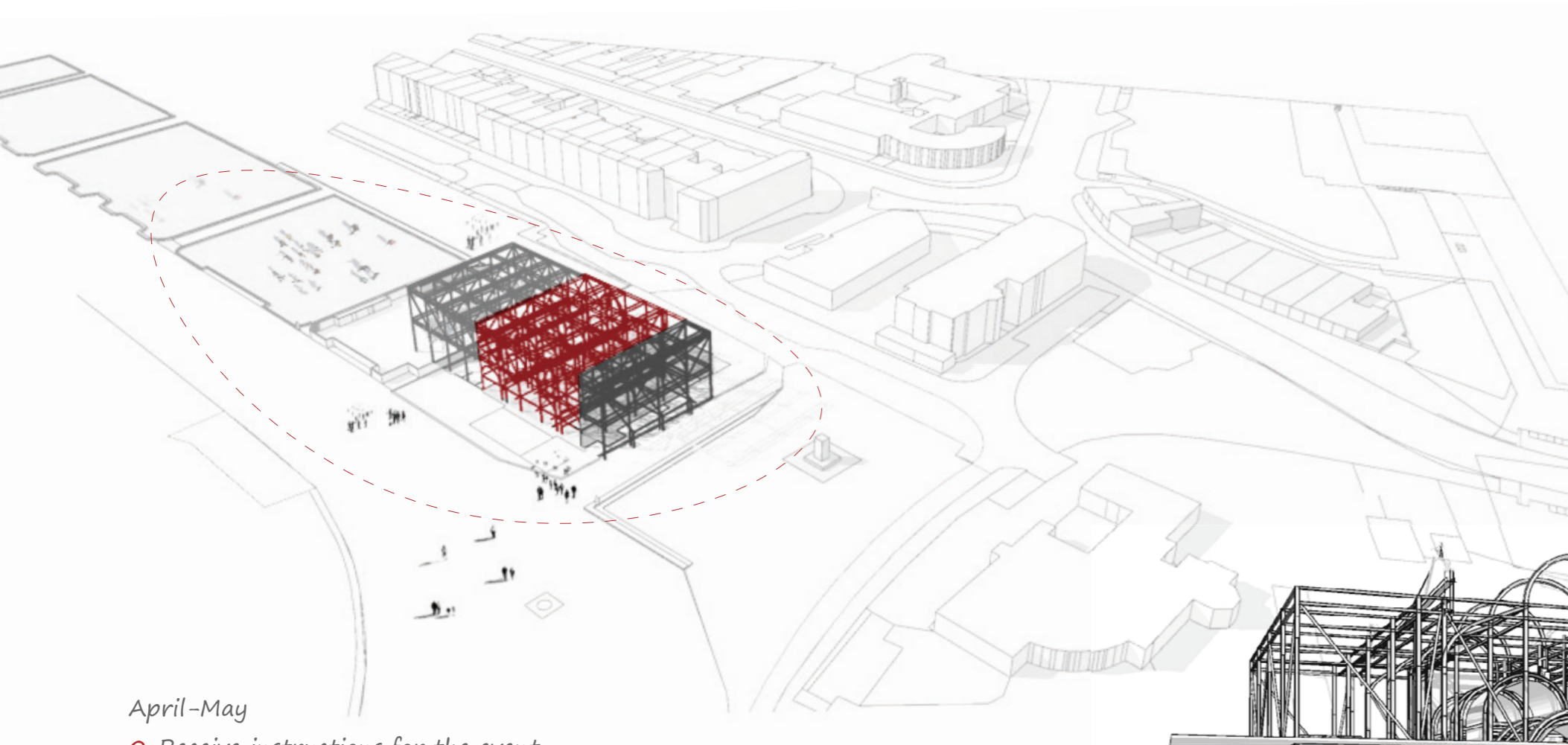

April-May
0. Receive instructions for the event,
start arranging and completing the basic building frame

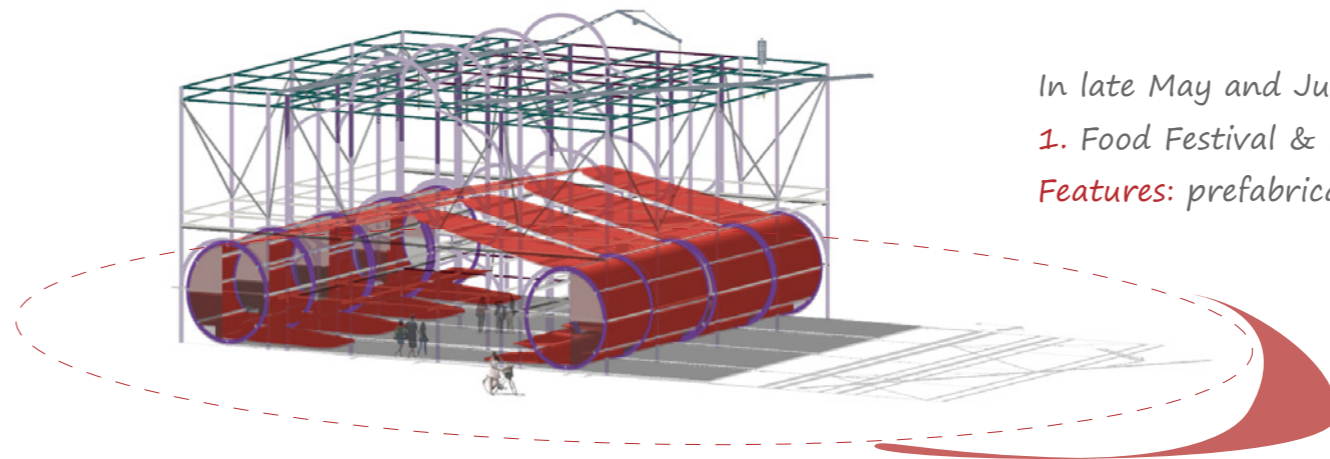

In late May and June
1. Food Festival & Fish Market (Small-scale activities)
Features: prefabricated, easily erected, reused and dismantled

In late August and September
3. Sea view restaurant (Middle-scale activity)
Features: high level vision of the basic frame,
all-round and fluid routes

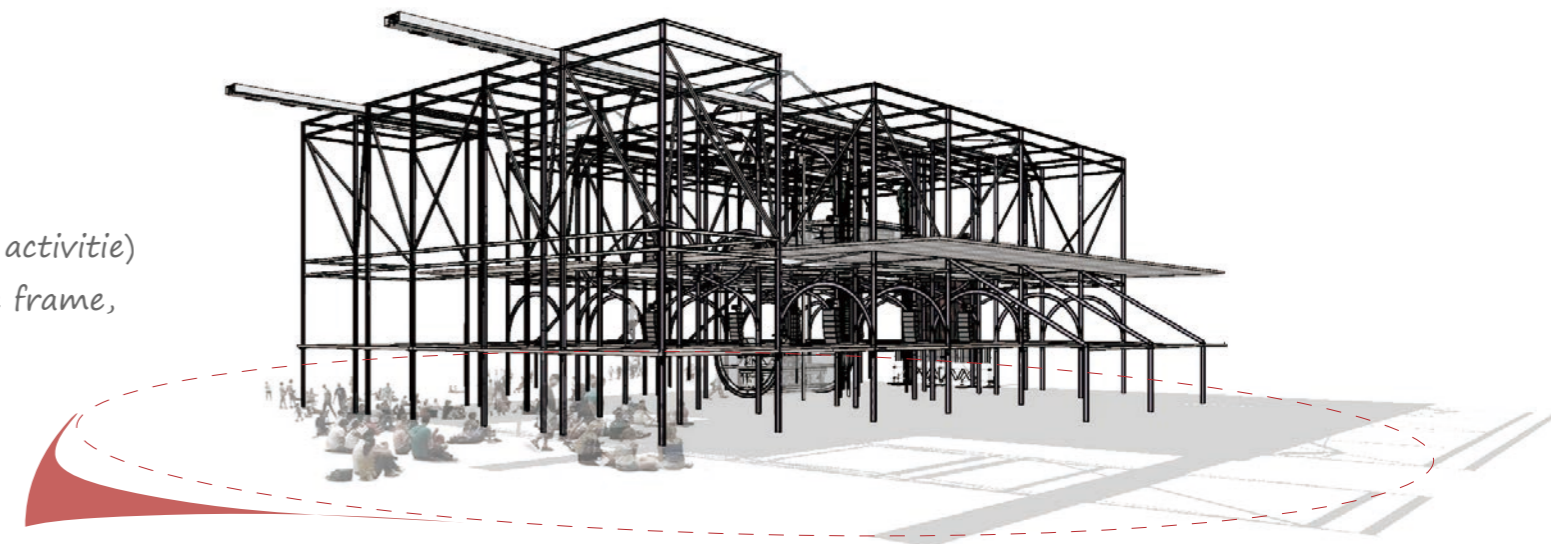
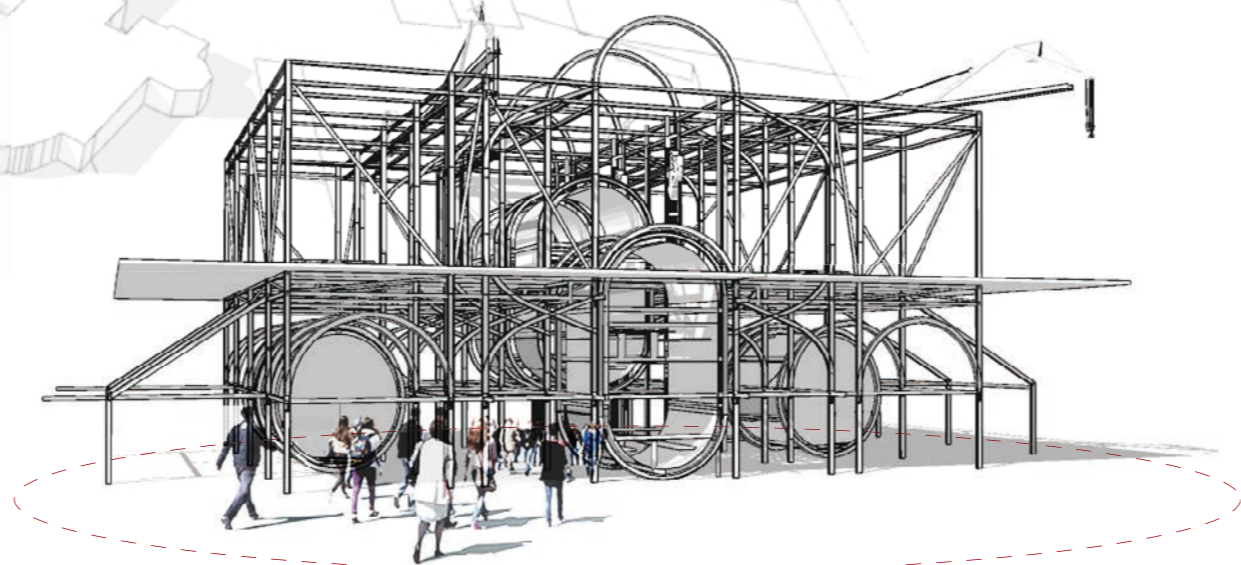

Mid July-August
2. Music Festival (Large-scale activity)
Features: renewable frameworks, whole as a support structure,
open view environment

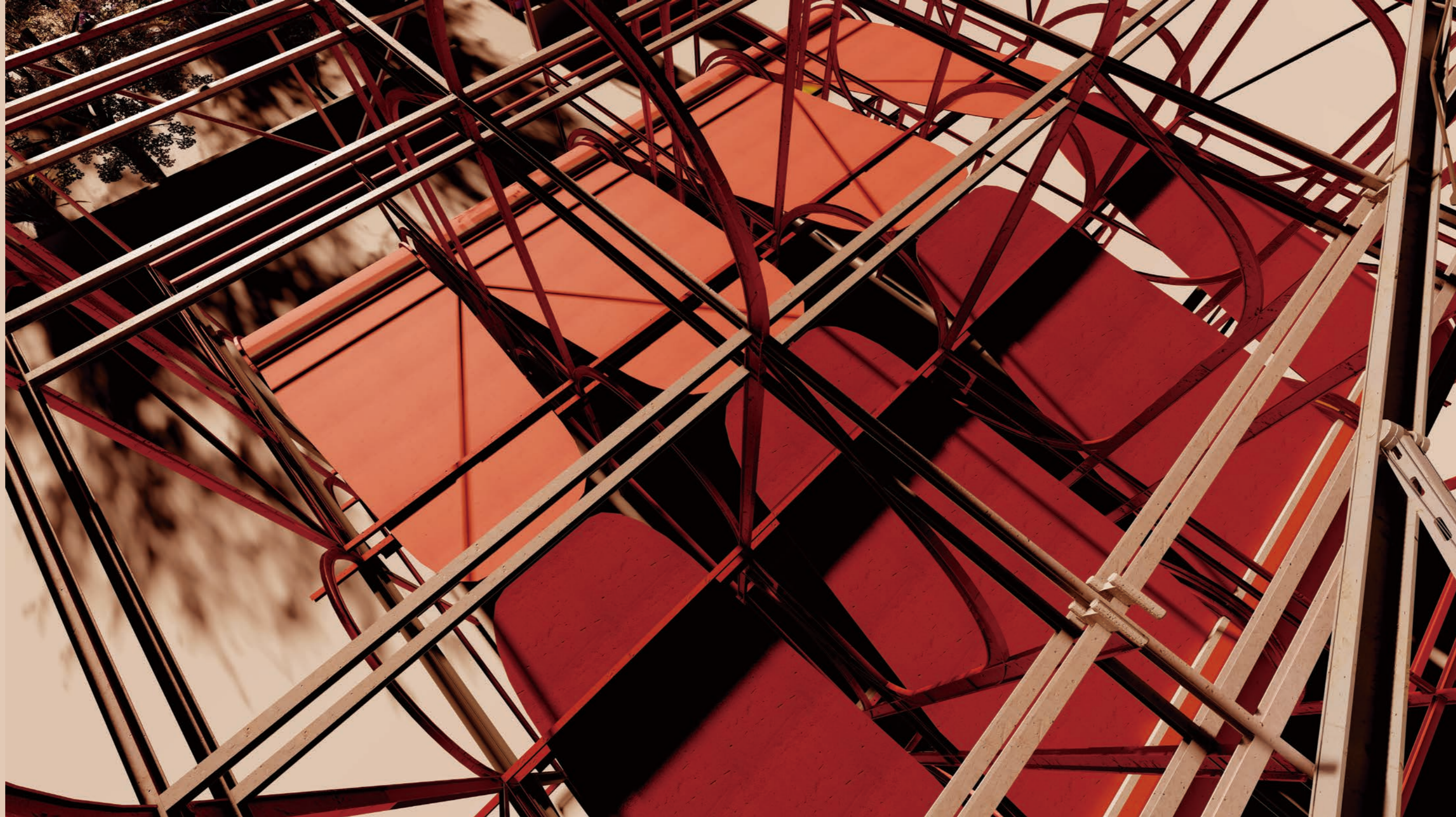

Food festival

hosted in Lowestoft
In late May and June

Provides four groups of semi-open
space shops for local food festival

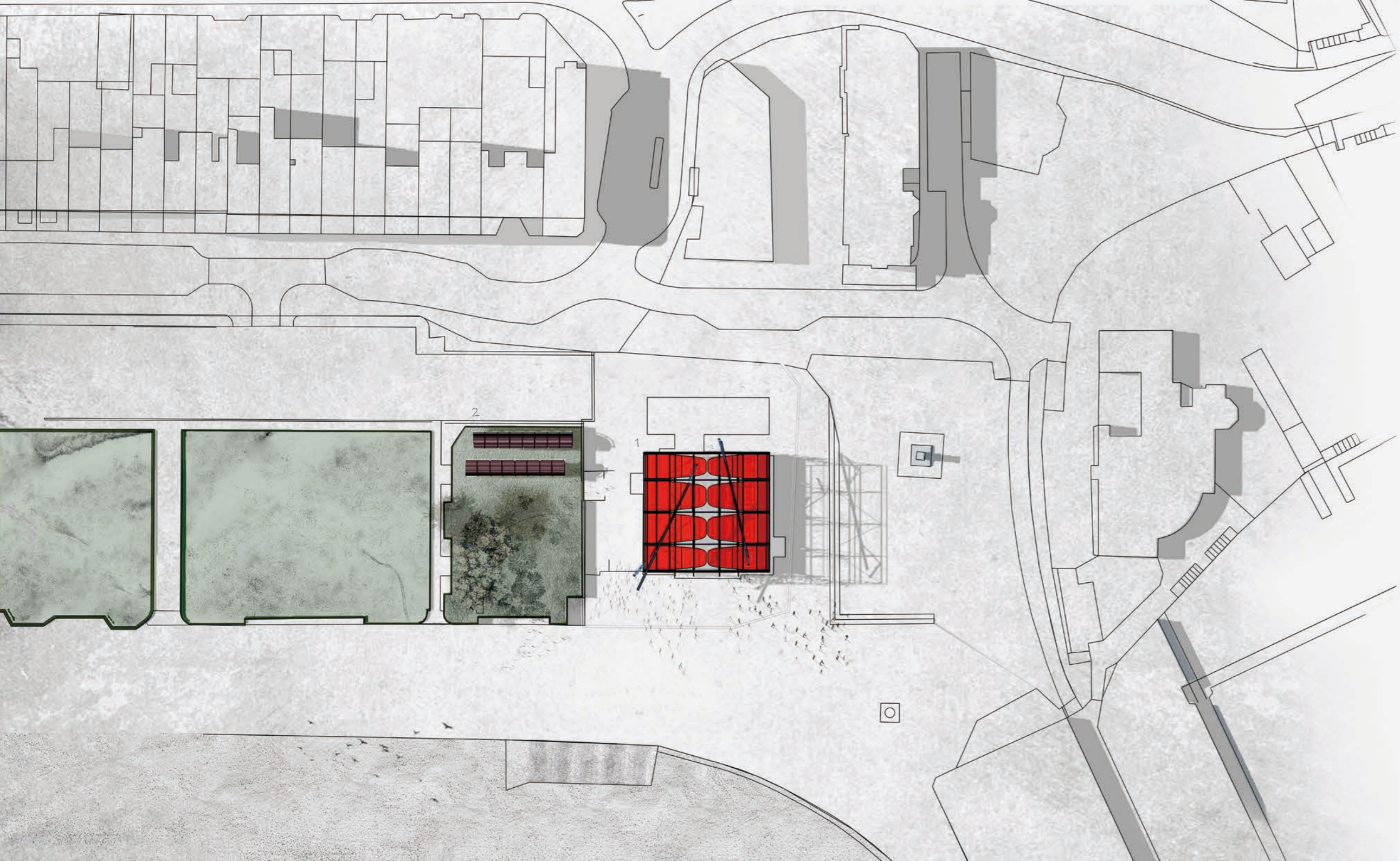

Master plan

1. Food festival
2. Toilets

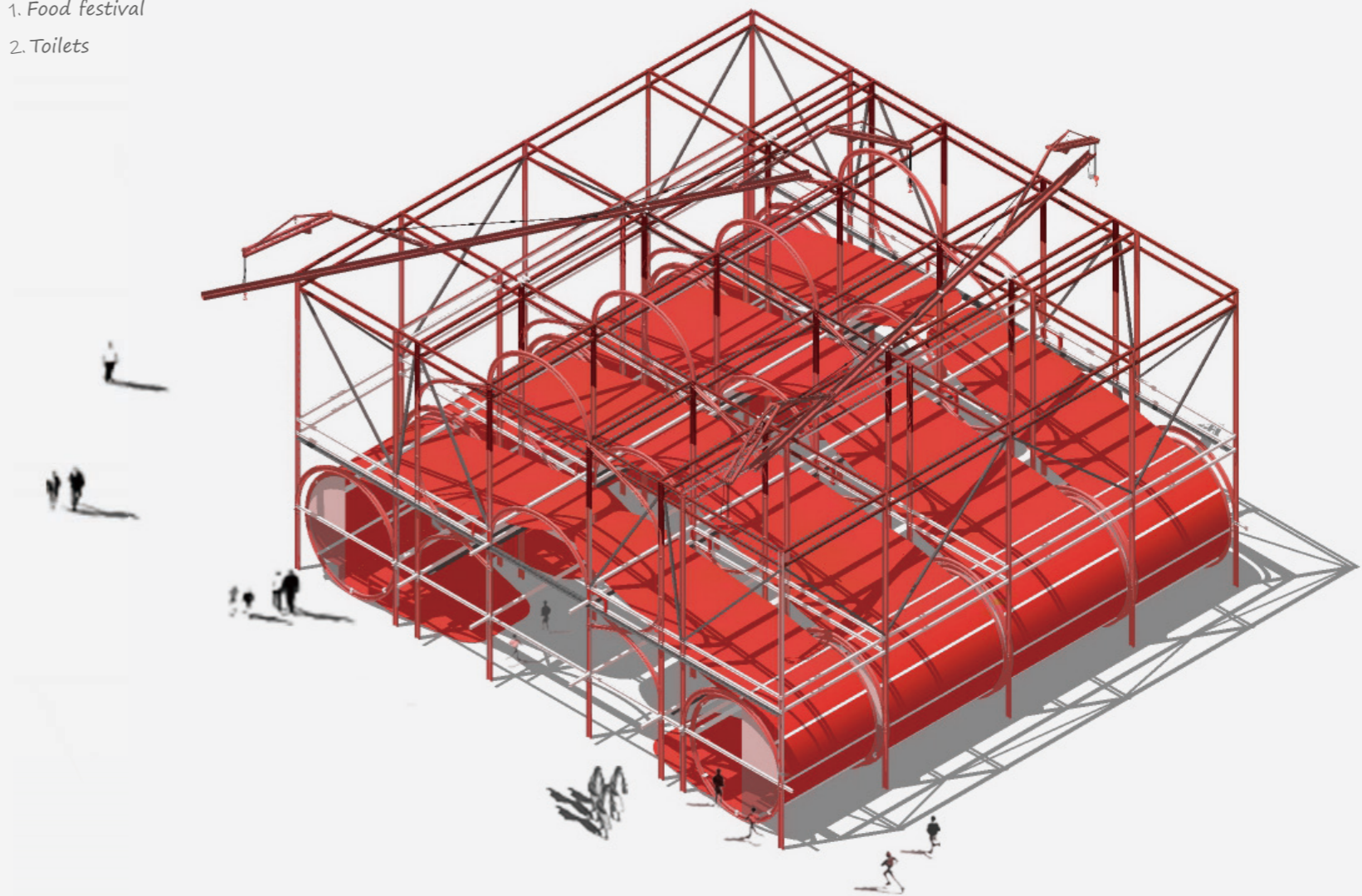



Model testing & materials



Pop-up shop type 1
Small size spaces (L: ~4000mm)
with seating area



Pop-up shop type 2
Large size space (L: ~5000mm)
with worktop

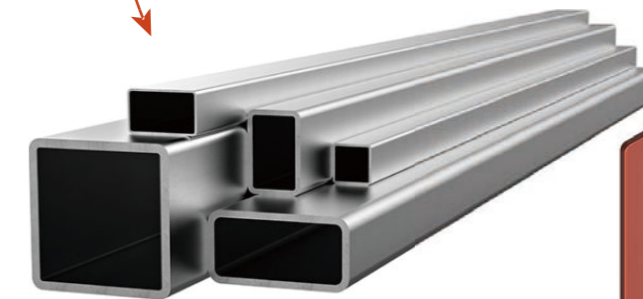
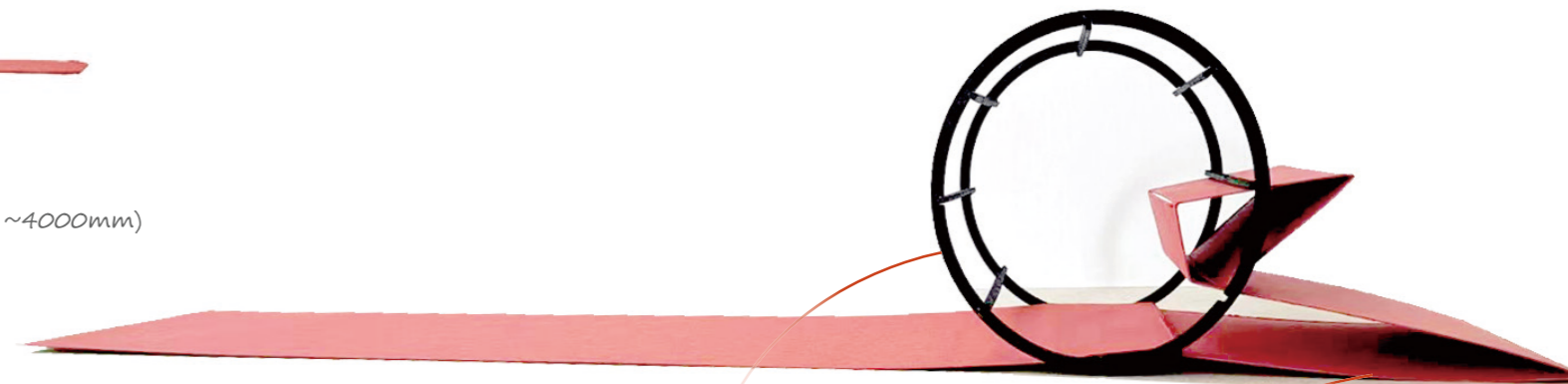

Galvanized steel (with red paint)

Aluminium alloy

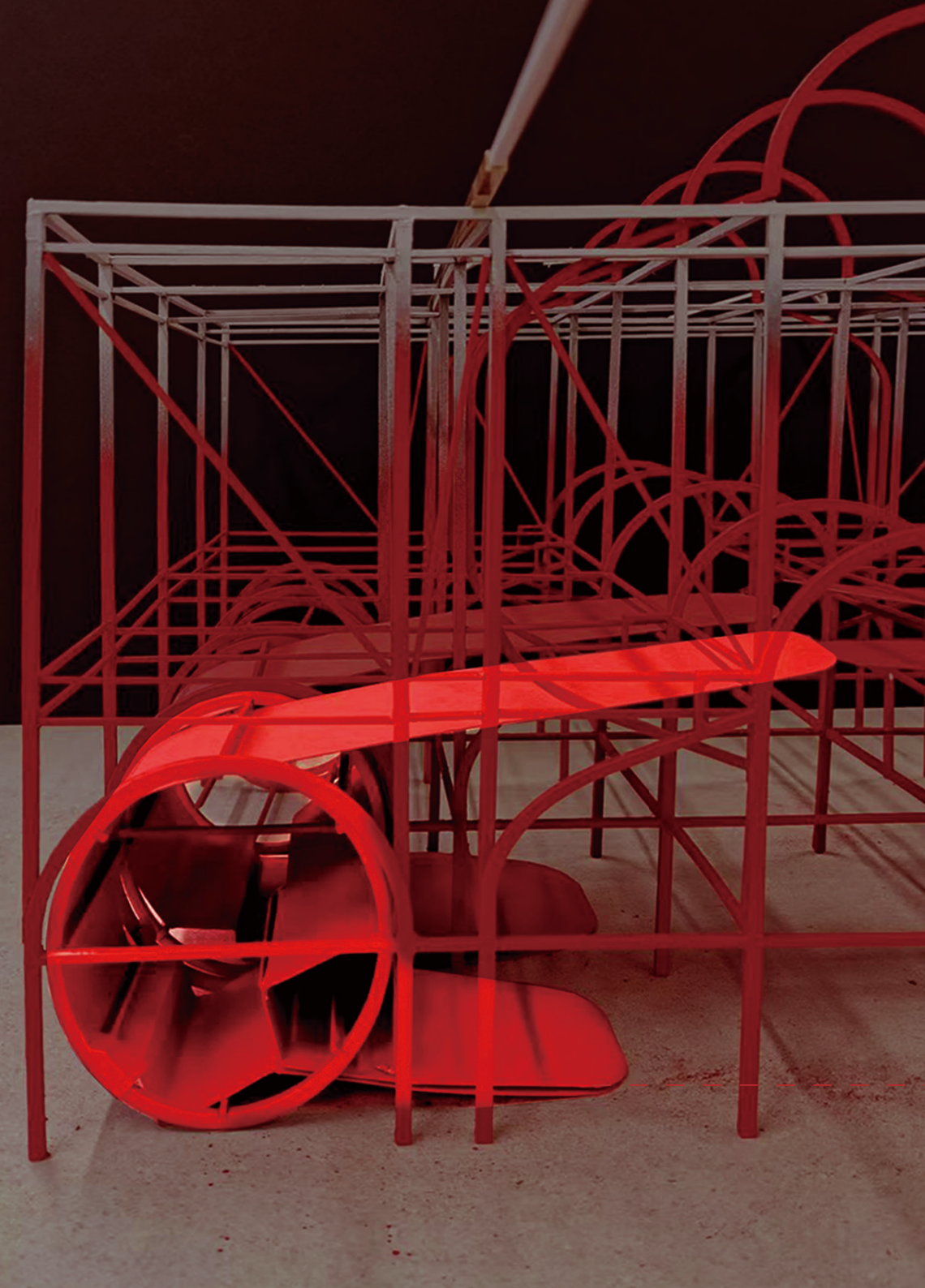

The process of holding

Prefabricated shop
with basic installation in the factory



Transport by lorry
The component can be disassembled

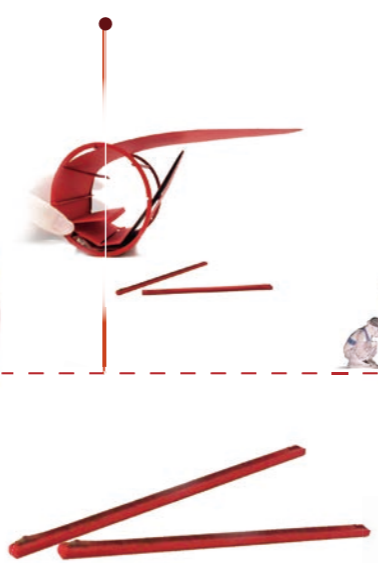

The assembly process

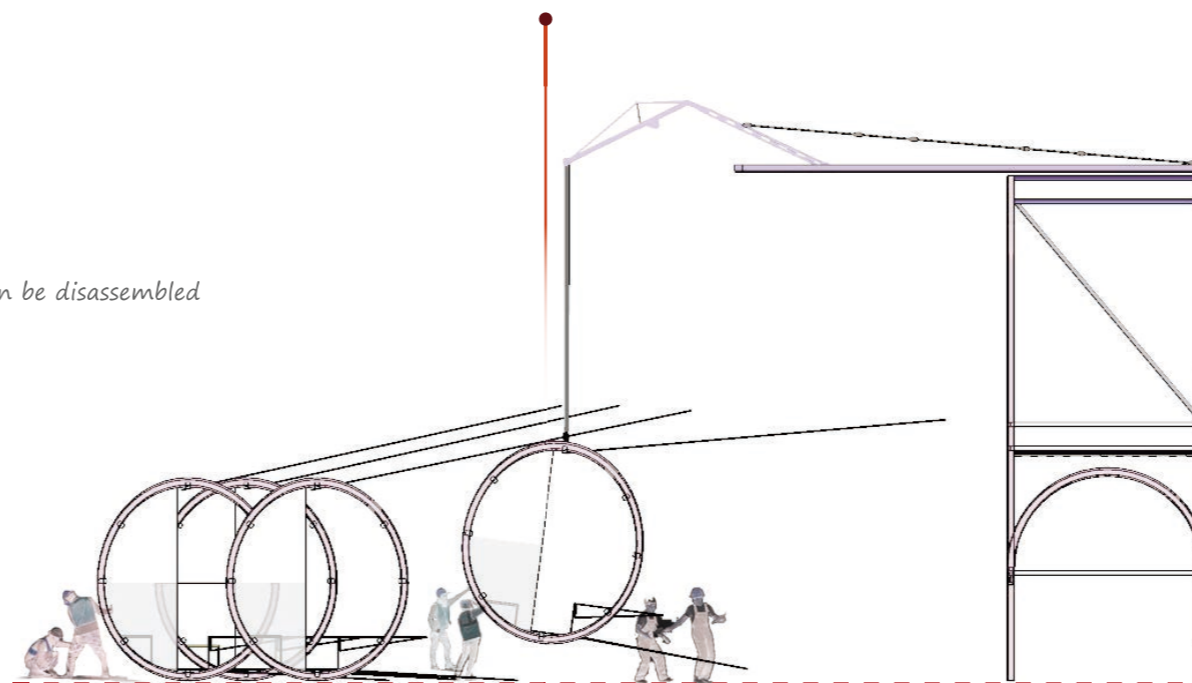

Once the prefabricated shops were delivered to the location and assembled, the crane worked with the workers to push the shops into the frame.

Shop Opening

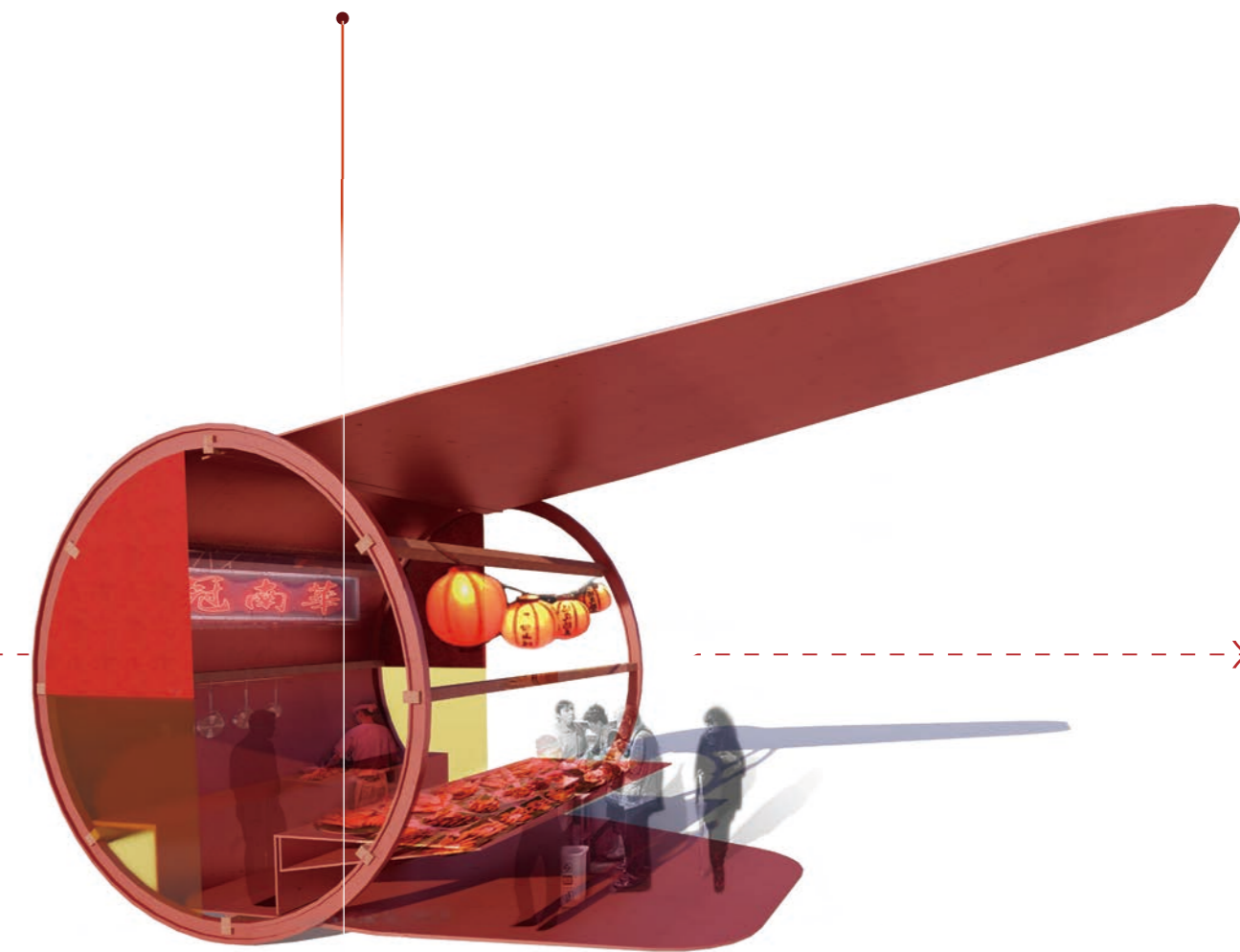

*Close the shop
and wait for the next day's transport to recycle it*



Forms a unique streetscape



*After the food festival
Easy packing and removal from the site
also recycling of materials.*



*Or can be reused in
weekday fish markets.*

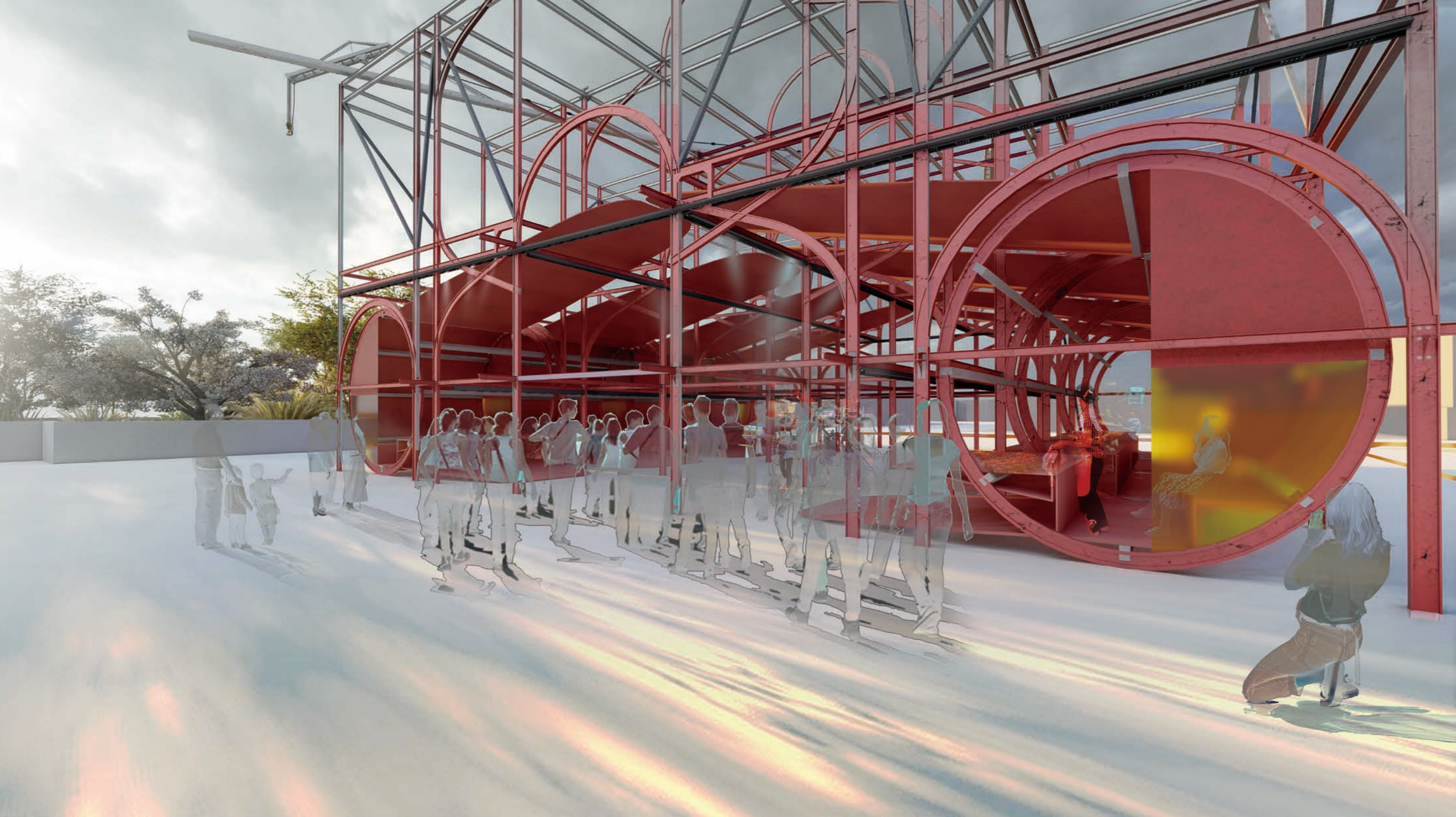

A cosy summer afternoon, the food festival is preparing to start...

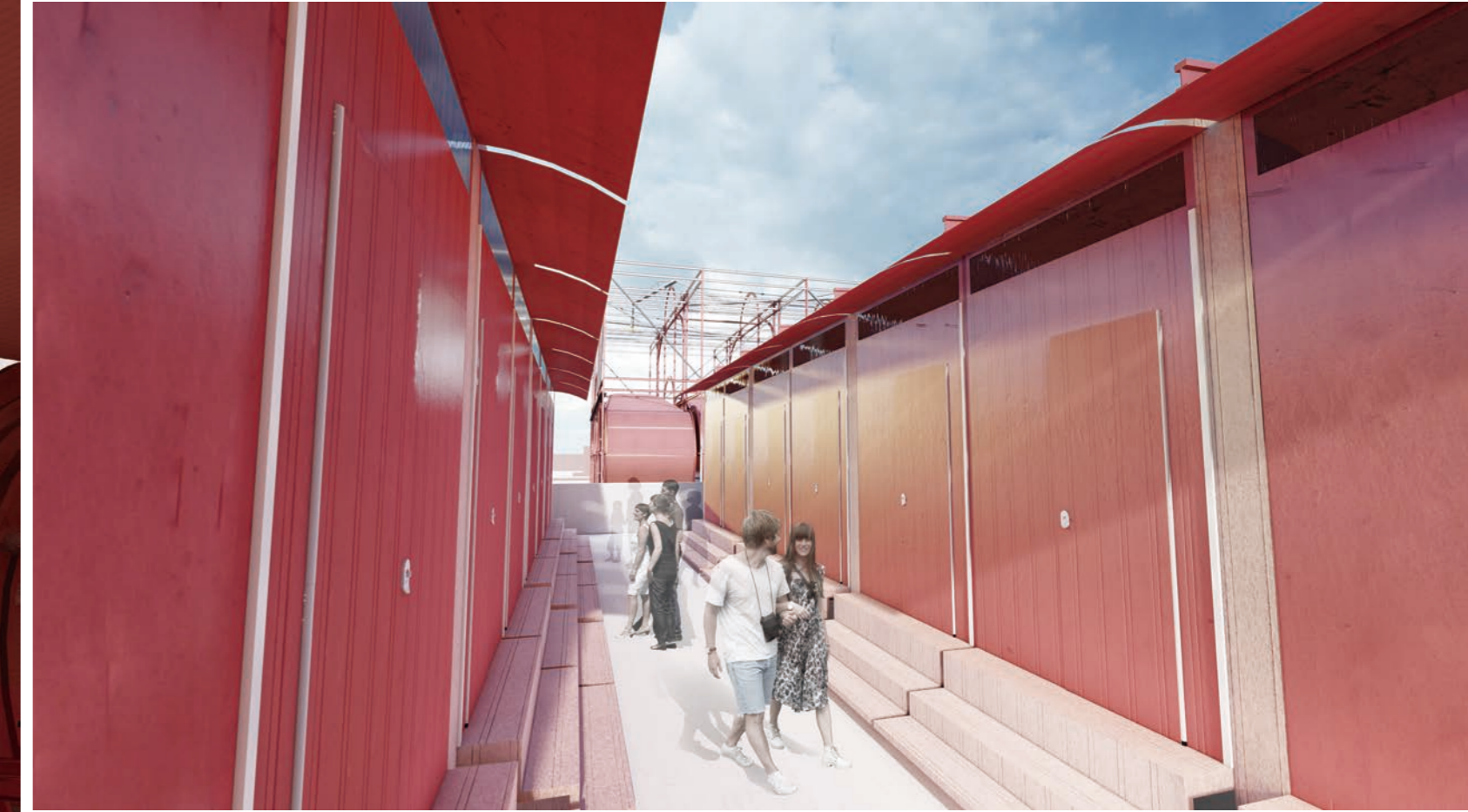
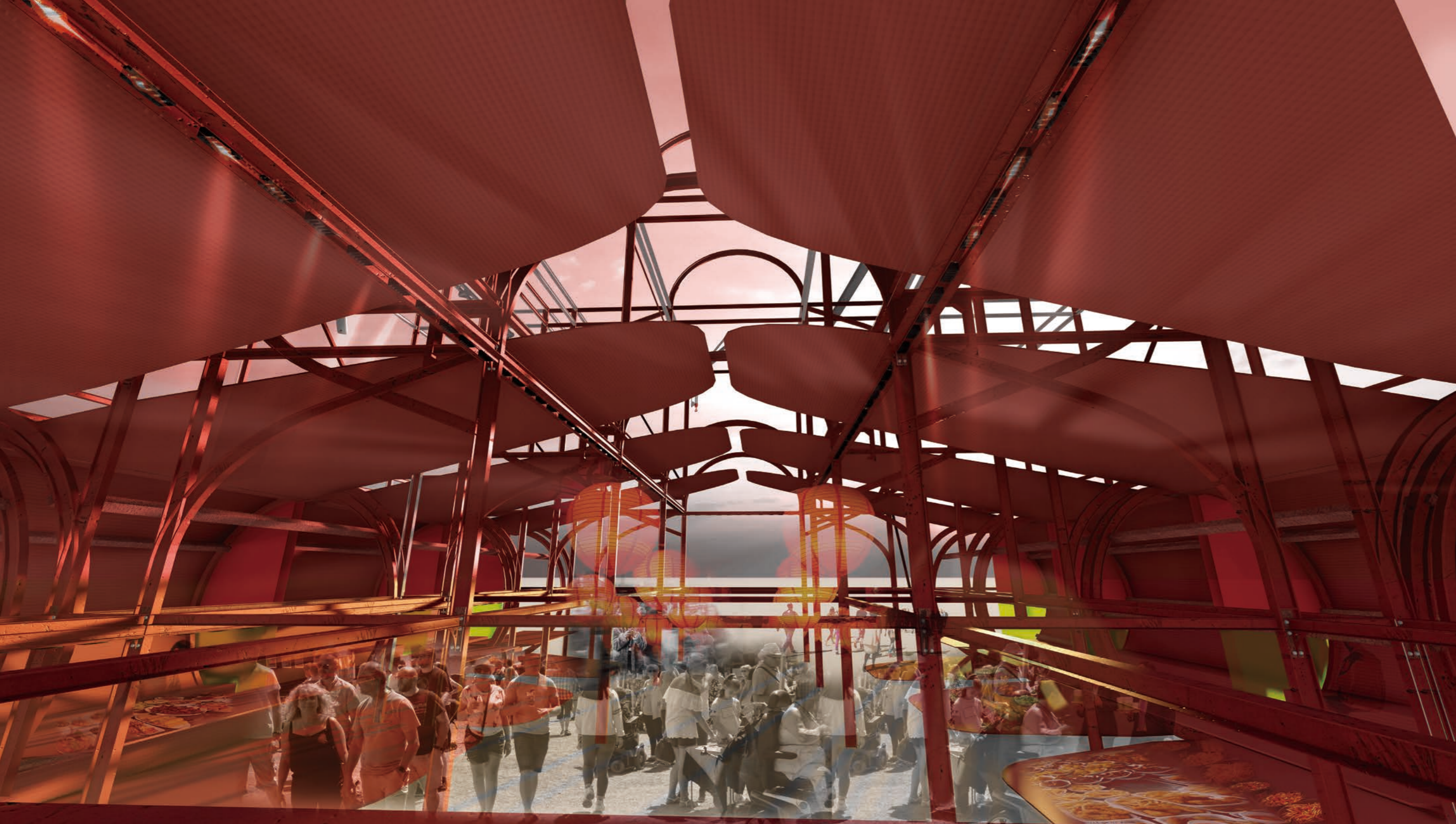

Toilet facilities installed in the Royal Garden



Night falls and with it the end of the festival

Fish market

Those pop-up shops can be reused in the fish market.



with seating rea

Transformation of the shop

Adjusting just one structure (which can be done by 1-2 people) to meet different needs.



with worktop

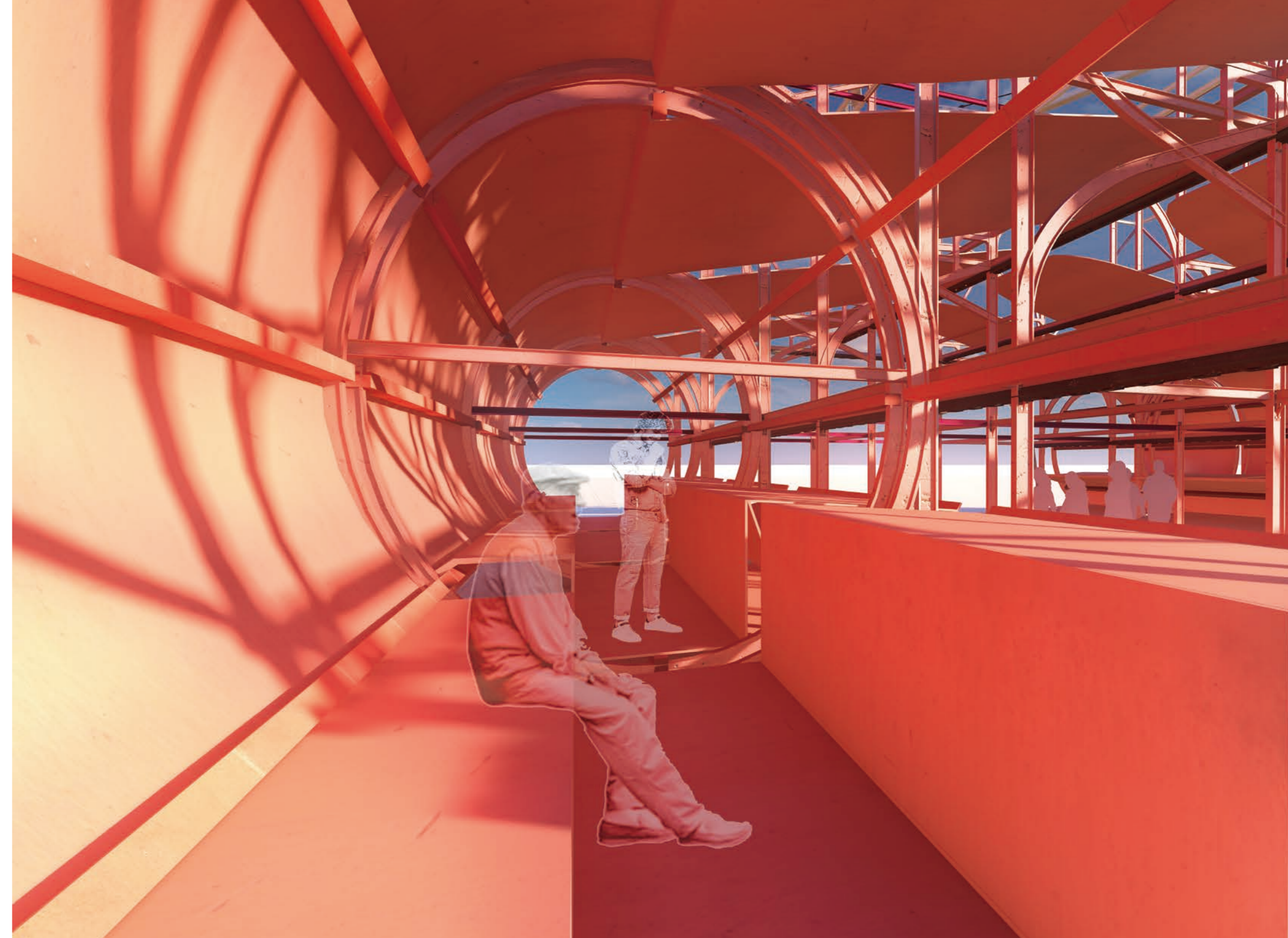



Stallholders: 'Another beautiful morning in Lowestoft, come and find us for an extensive selection of the freshest fish available! I'm here until 1pm. Have a great day!'

Music festival

hosted in Lowestoft
Mid July-August

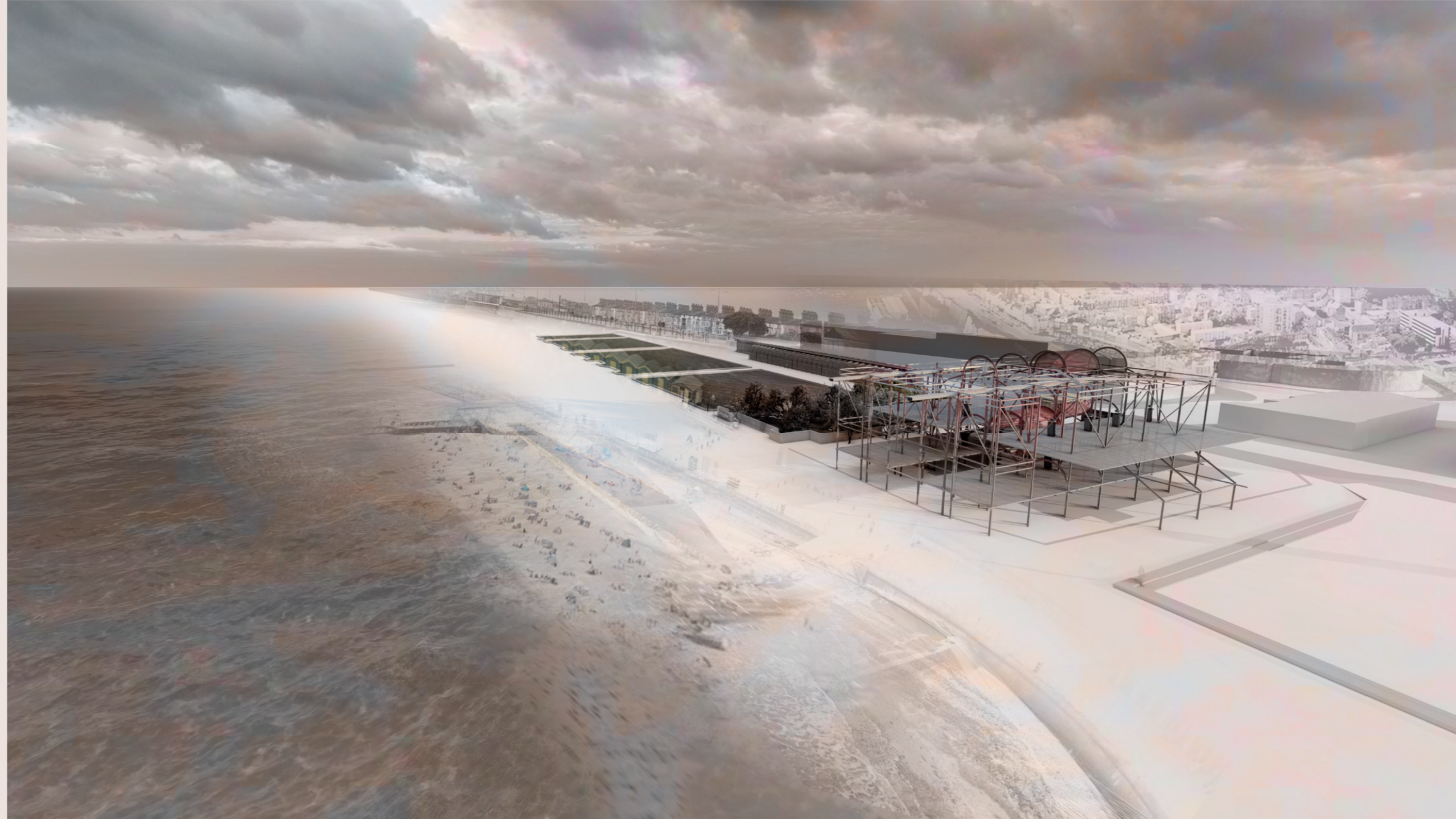

The entire frame is transformed
into a stage for seaside music
festival

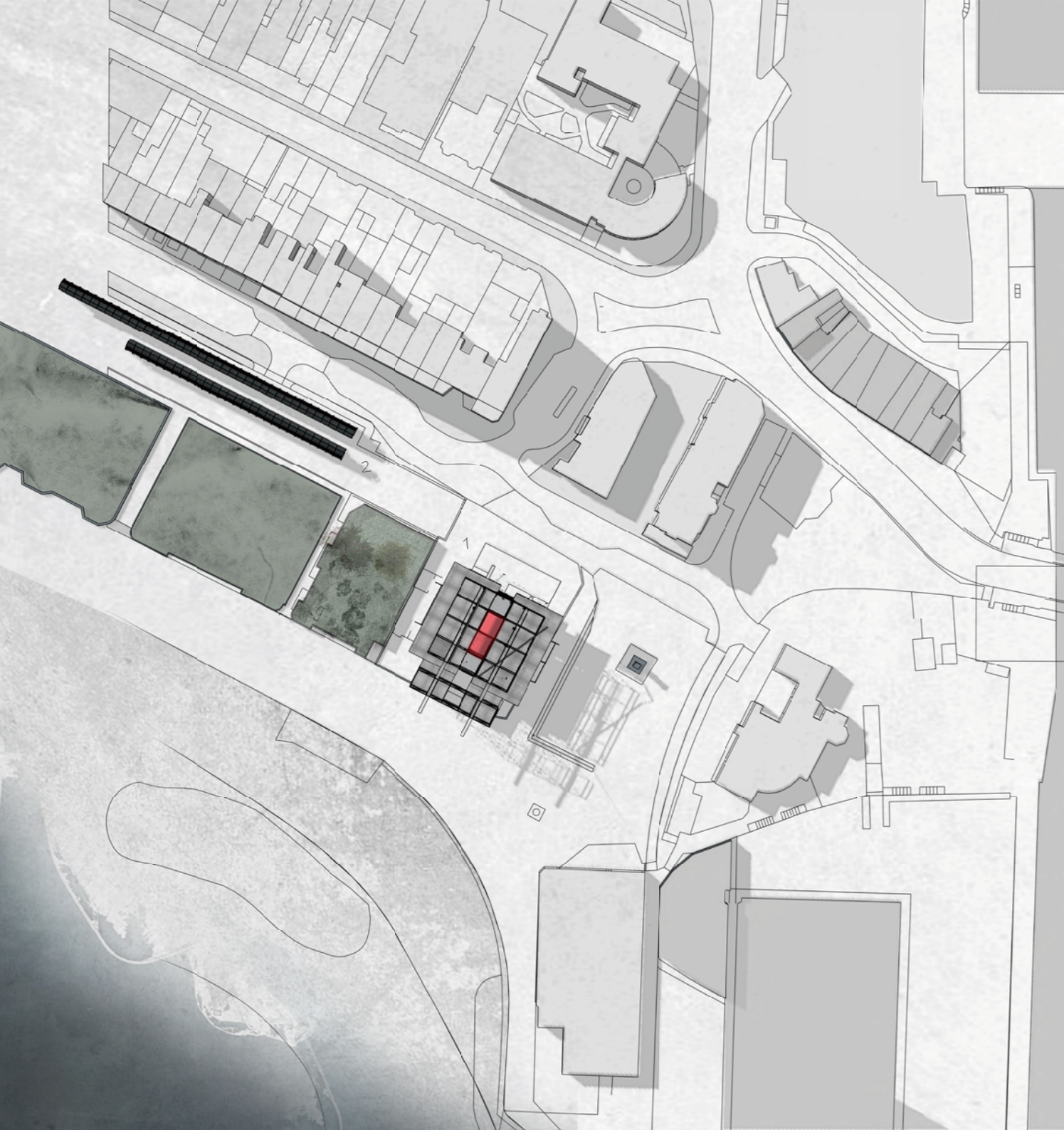

Master plan

- 1. The stage
- 2. Toilets

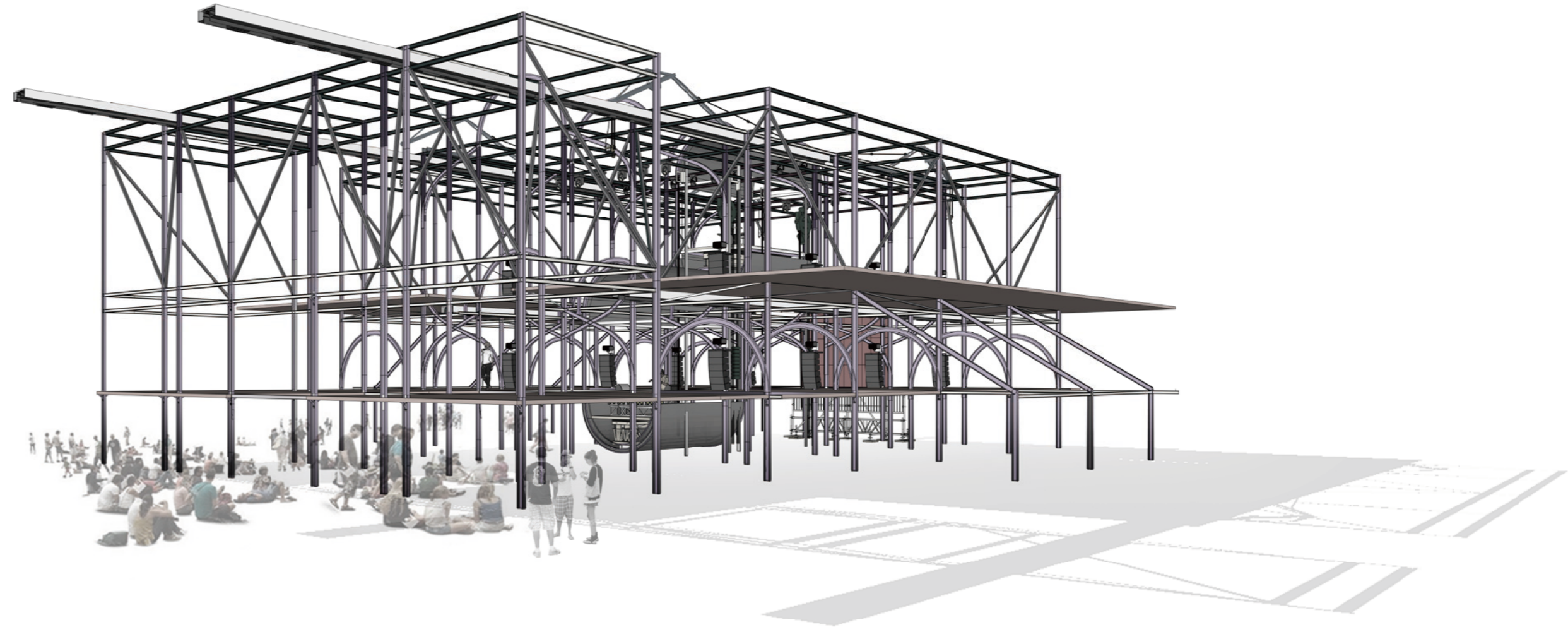

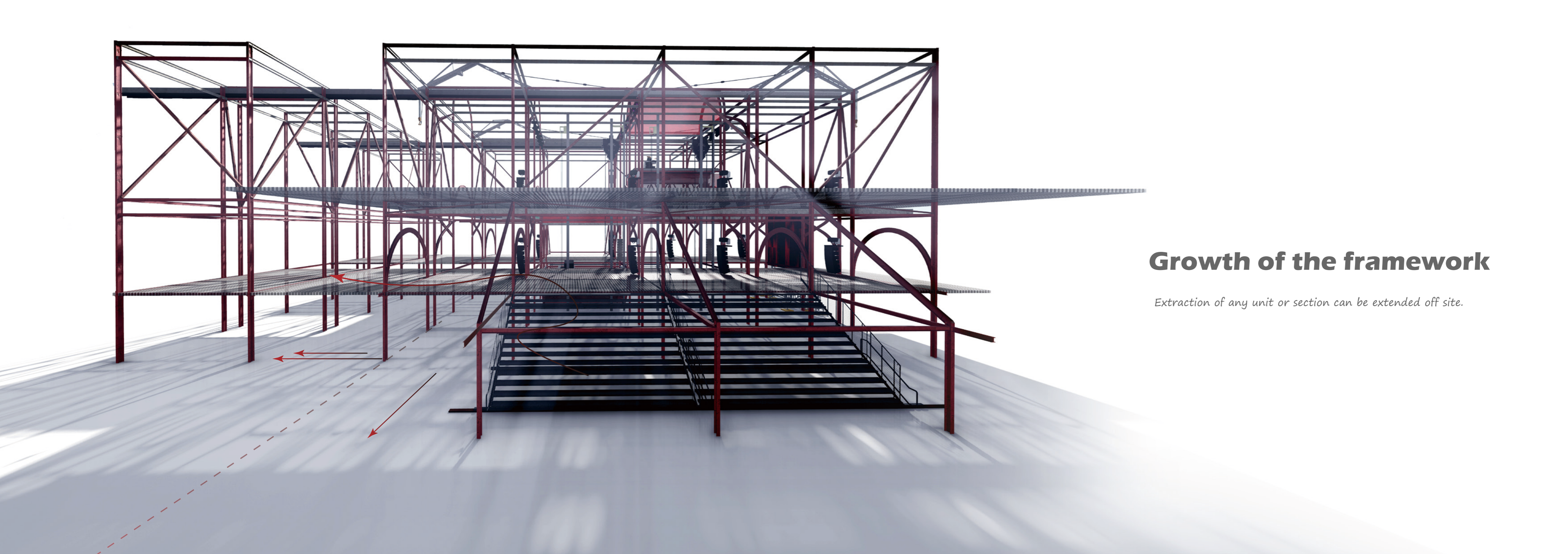

Growth of the framework

Extraction of any unit or section can be extended off site.

The stage

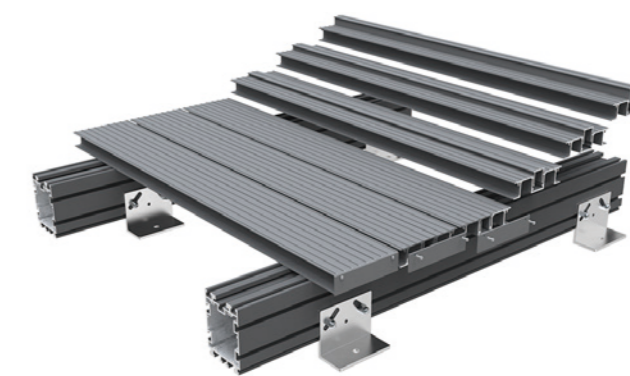
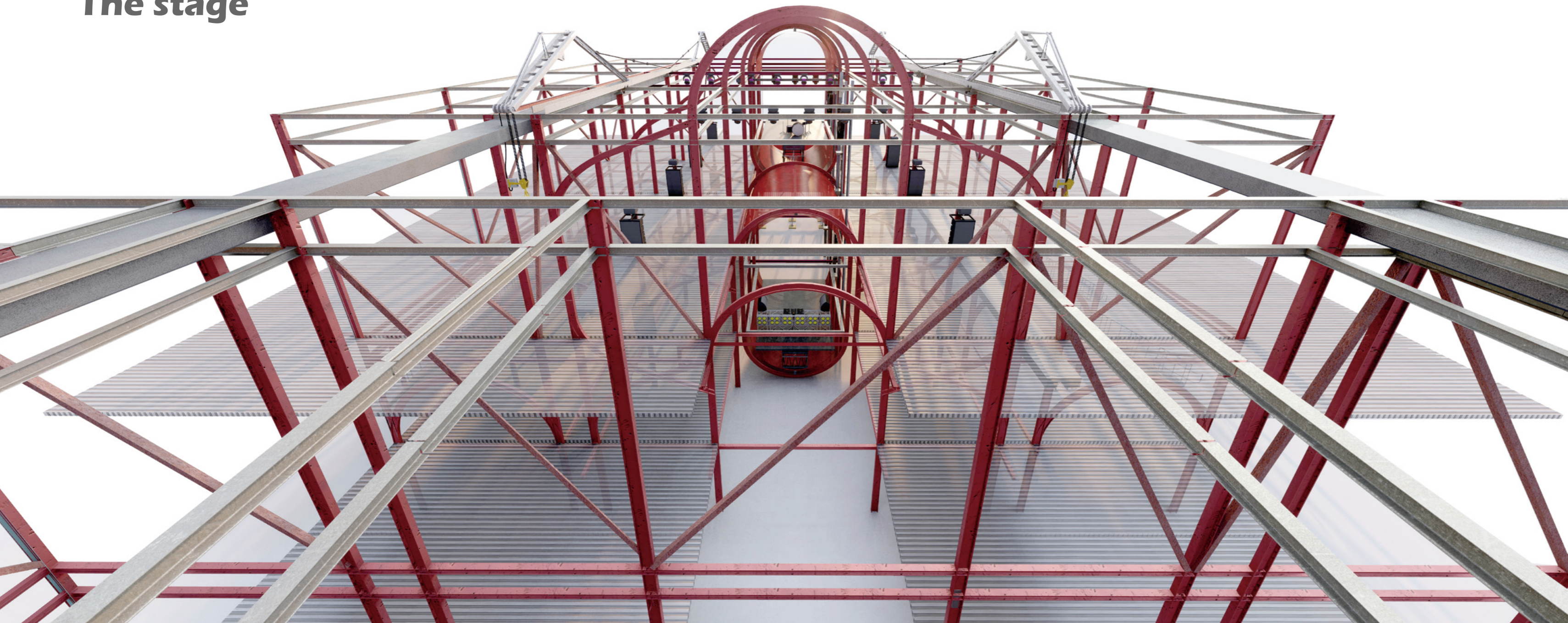

*(Fire-Resistant and Slip-Resistant) Aluminium Metal Decking
(from ENVIRBUILD)*

*Friendly + safe underfoot;
Non-combustible;
Complete systems;
Rapid installation;
Constructed from 67% recycled aluminium for strength,
longevity, sustainability and minimal maintenance.*

Movable stages



A movable stage in the middle is used for stage performances, or instrumental performances



Material: Red translucent polycarbonate



Stage Movement

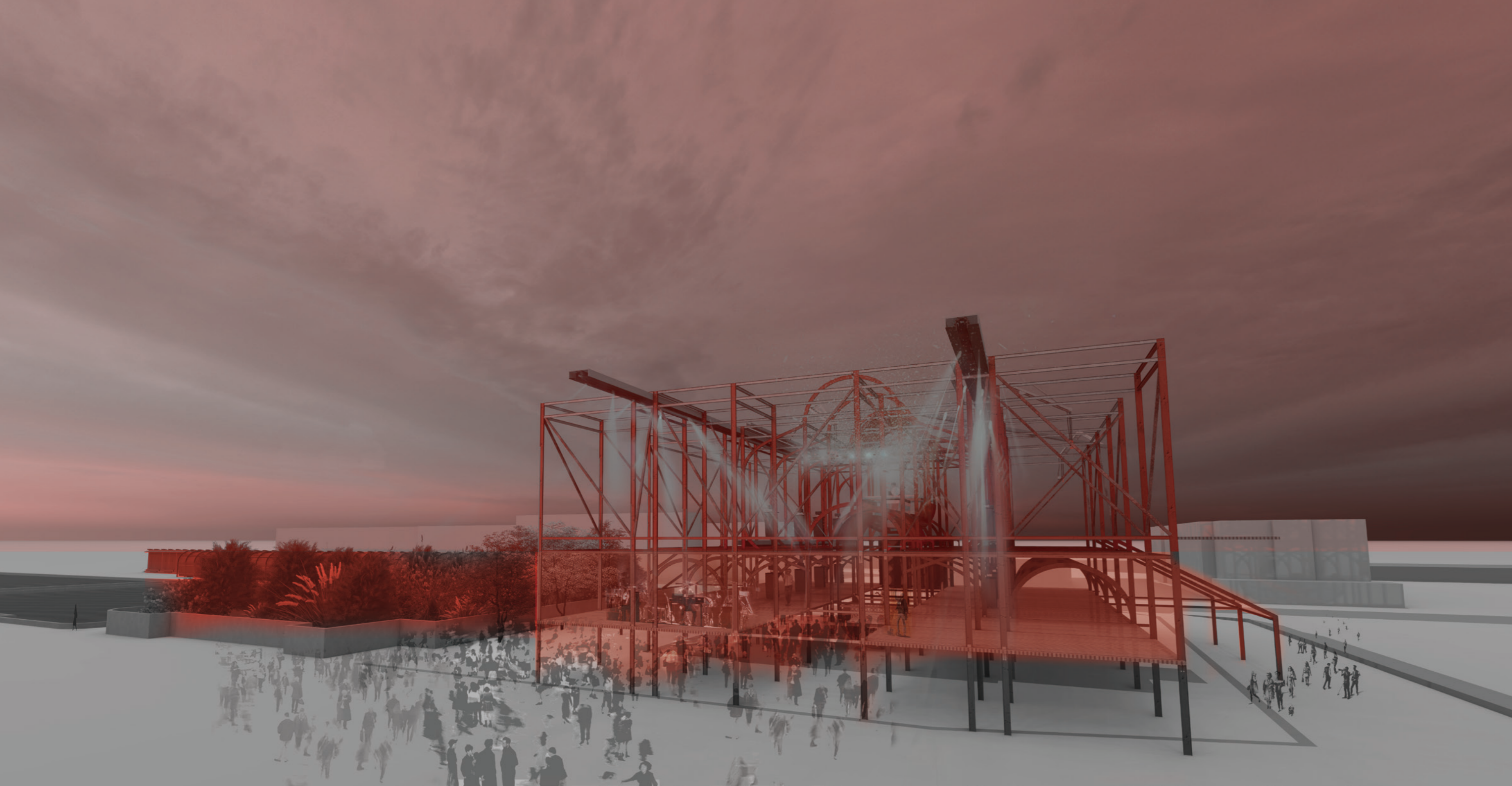

The long-awaited music festival is about to open...



The sun is setting as the festival prepares to begin, pre-warming up the atmosphere...



Tonight absolutely can be night of the revelry!

Sea view restaurant

hosted in Lowestoft

In late August and September

Take advantage of the height of the frame to offer a different dining experience

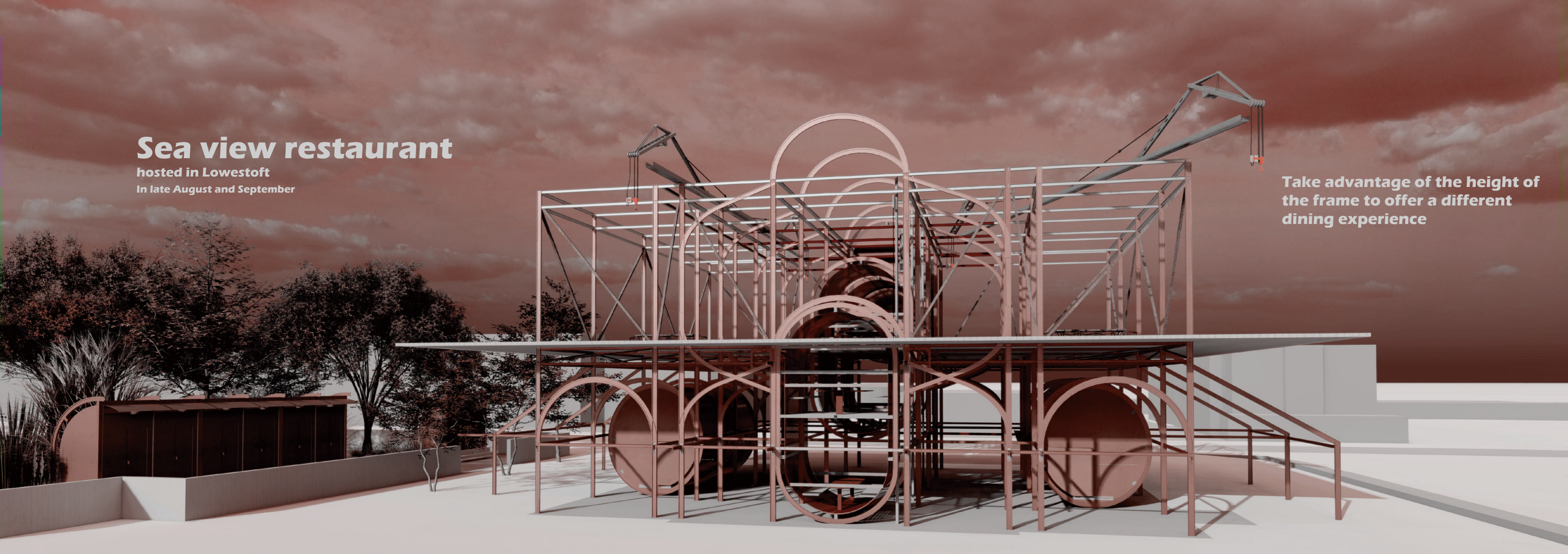



Master plan & Layout

- 1. The restaurant
- 2. Toilets

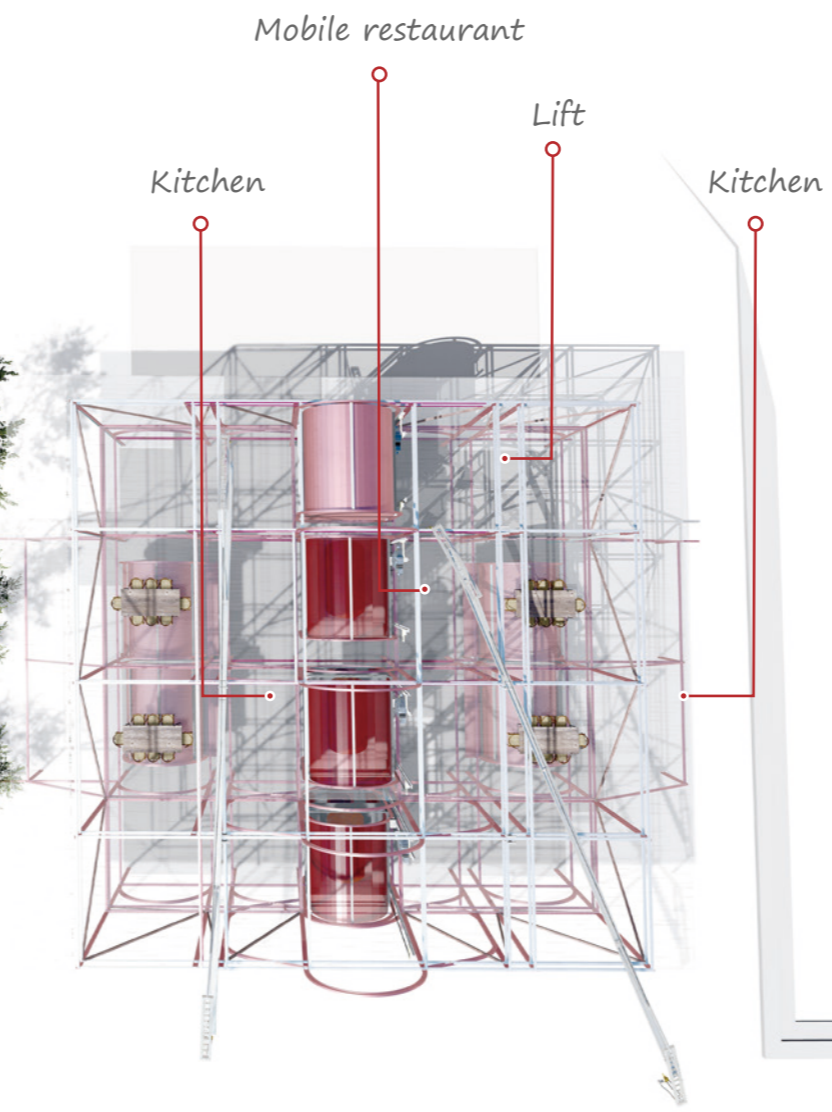
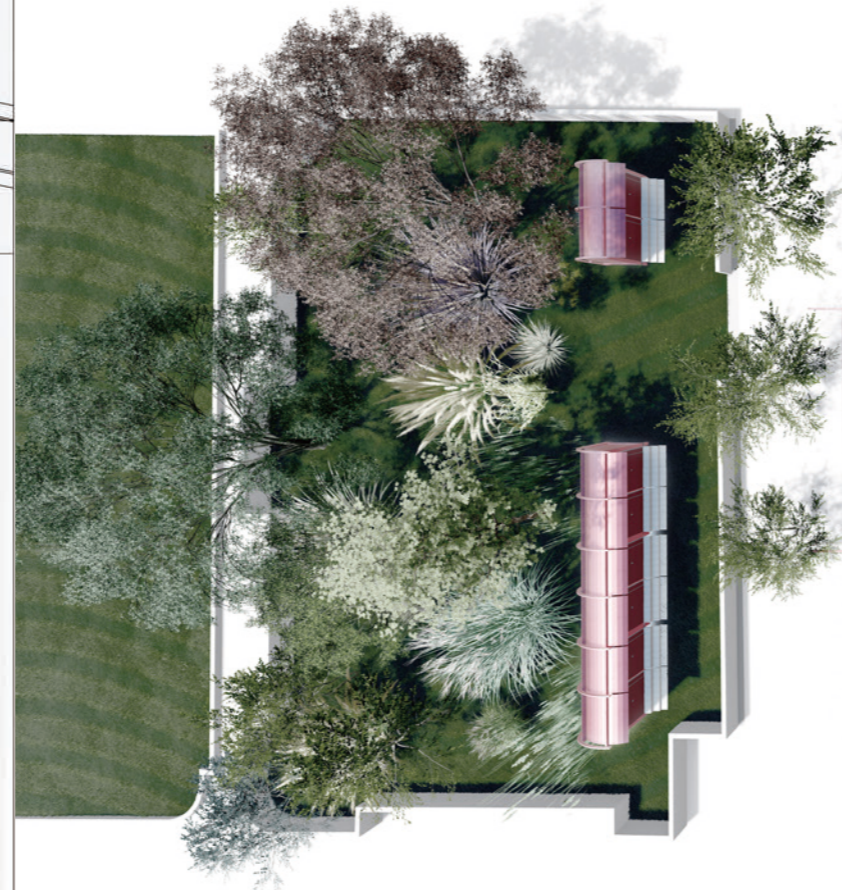

Dining area
lift

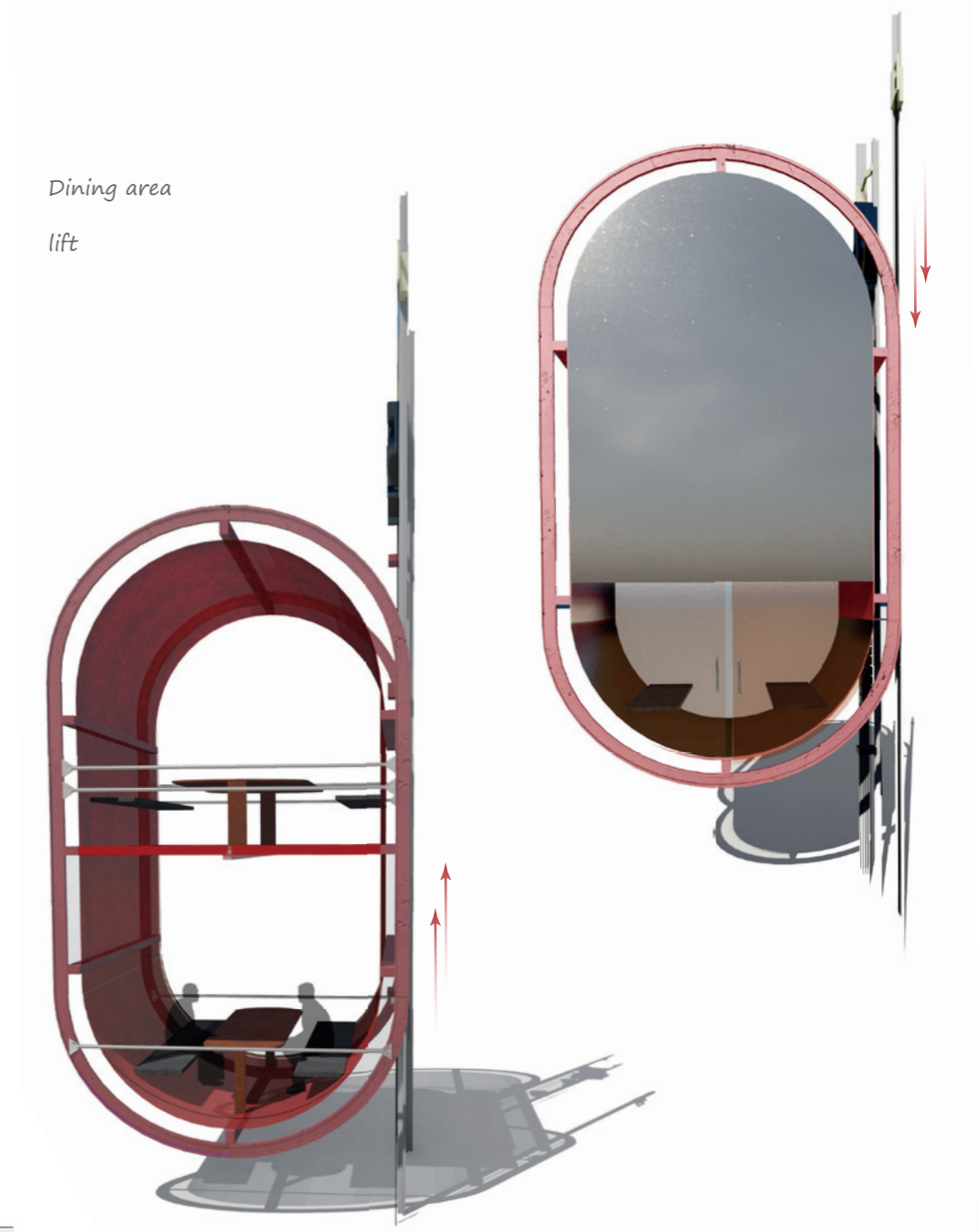

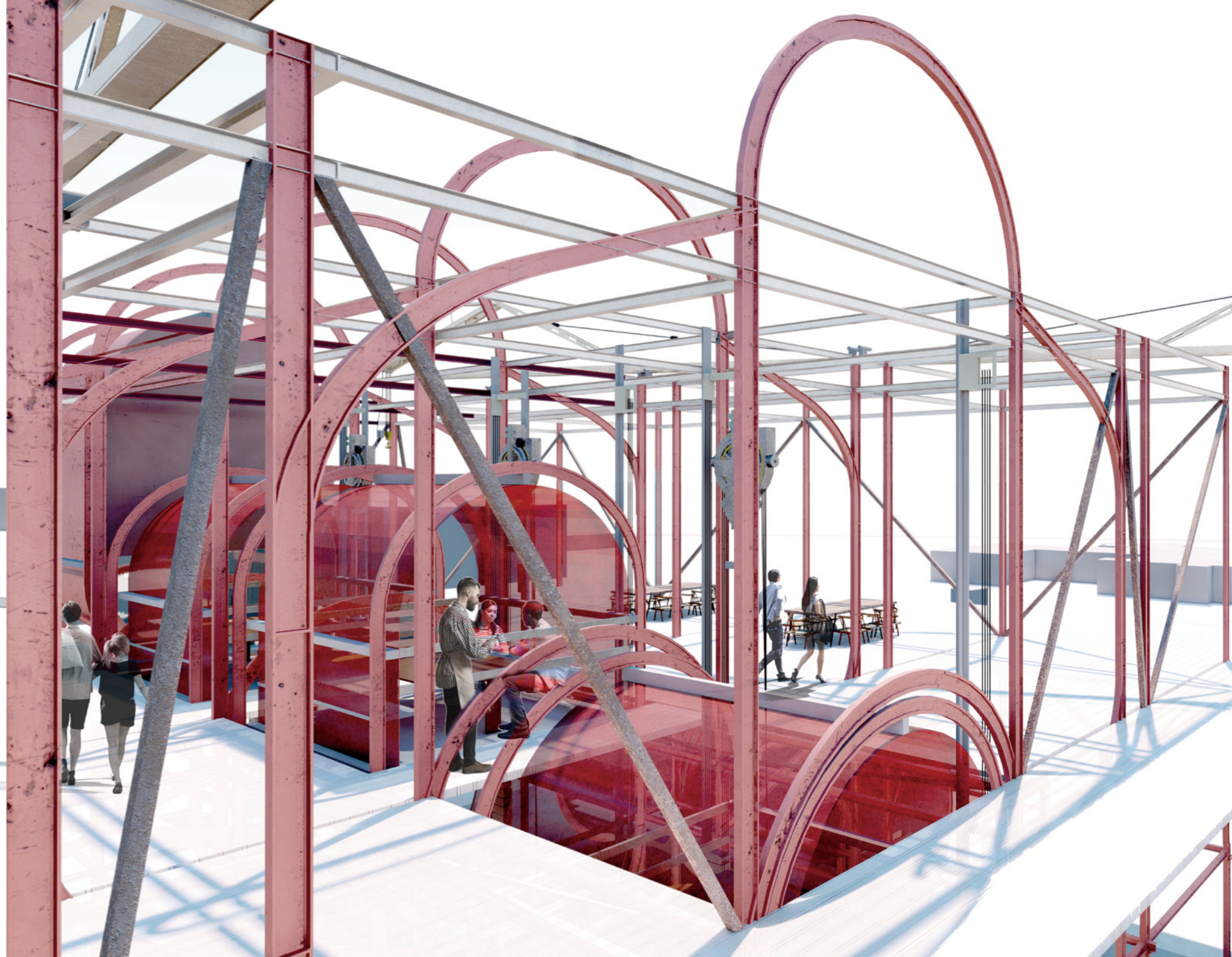
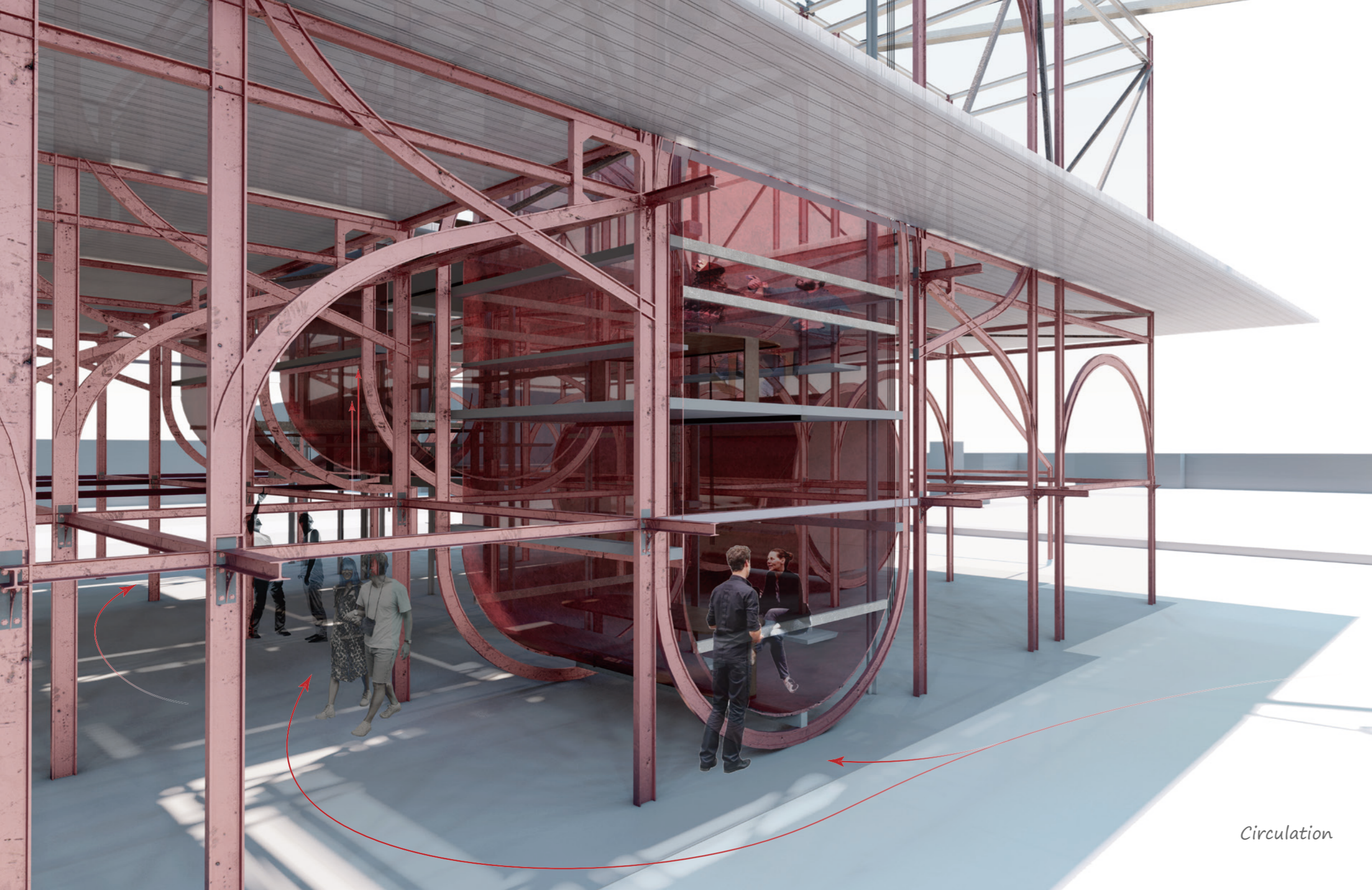

Circulation

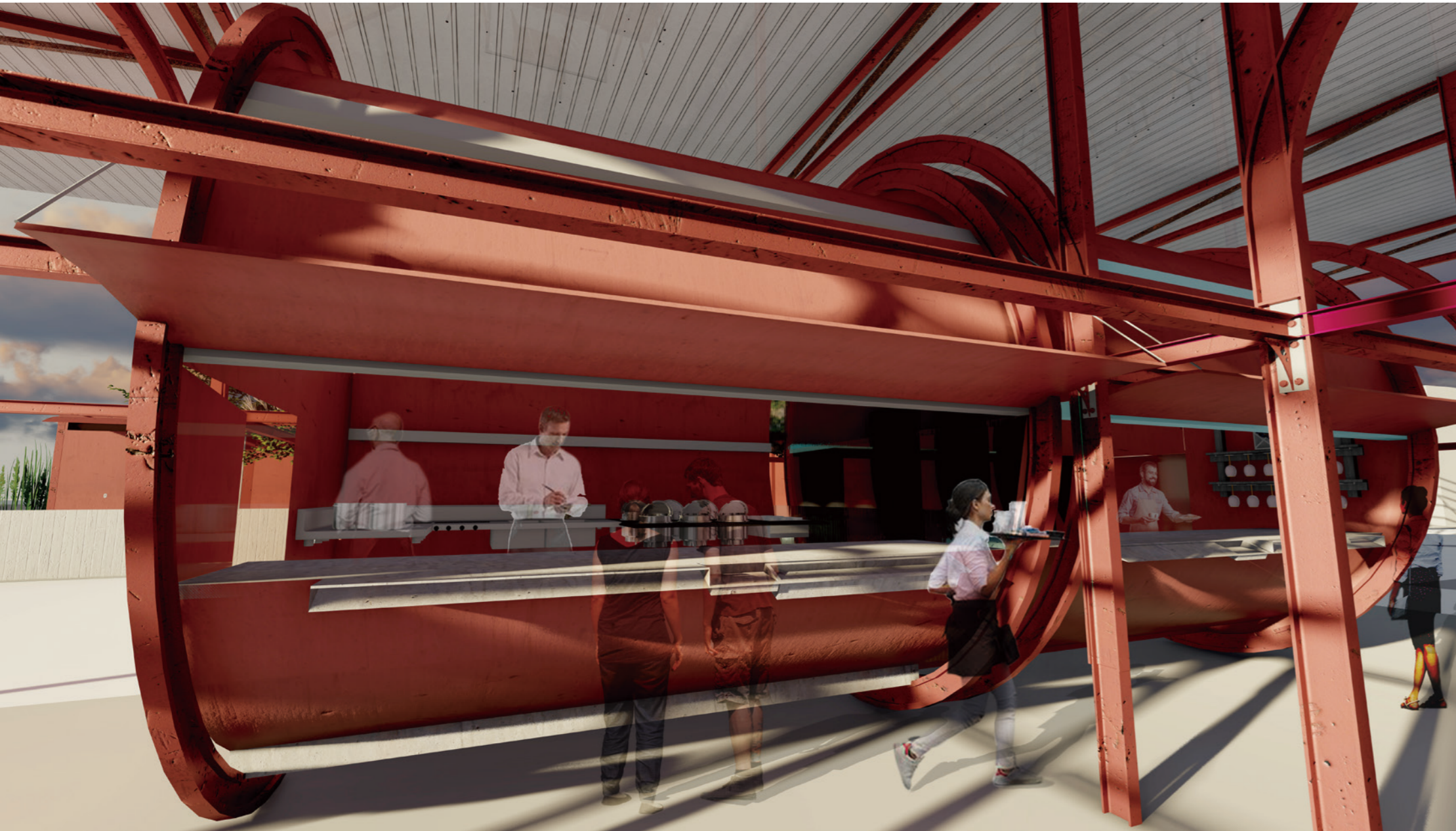

Kitchen area



The view of Dining area

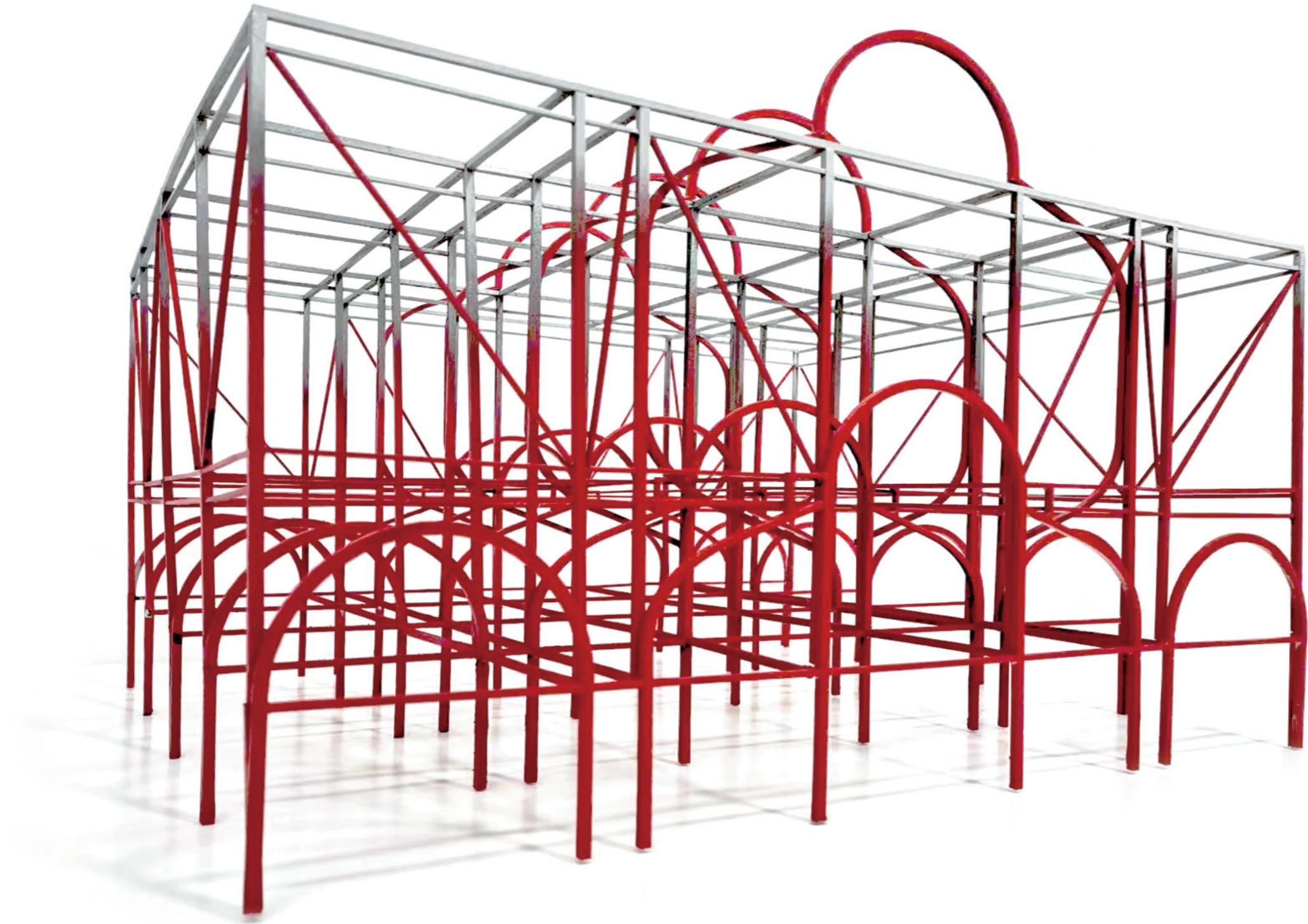

Beyond the framework

Going back to the basic frame, the next event will be...