



NIGHT WATCH CAFE

LOVETT'S LAMPPOST

YUNTONG LIU

01

CONTEXT

- Site plan
- Photographic site survey
- Existing plan
- Existing elevation and section
- Site analysis



P03 - P08

02

CONCEPT

- Participatory event: video
- Participatory event: photograph
- Participatory event: outcome
- Concept idea



P09 - P12

03

DESIGN DEVELOPMENT

- Precedent studies
- Program studies
- Design development: layout
- Design development: lamppost
- Design development: bench signage system
- Design development: cabinets

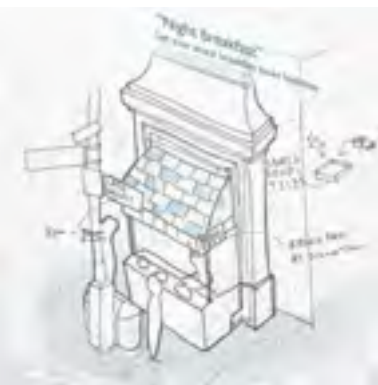

P13 - P22

04

DESIGN REALISATION

- Animation
- Proposal axonometric
- Proposal event programme
- Plans, sections & elevation
- Proposal perspectives
- Material investigations
- Proposal details



P23 - P40

SITE PLAN
NOOK OFF BREWER STREET / NCP CAR PARK



SITE PHOTO SURVEY
NOOK OFF BREWER STREET / NCP CAR PARK

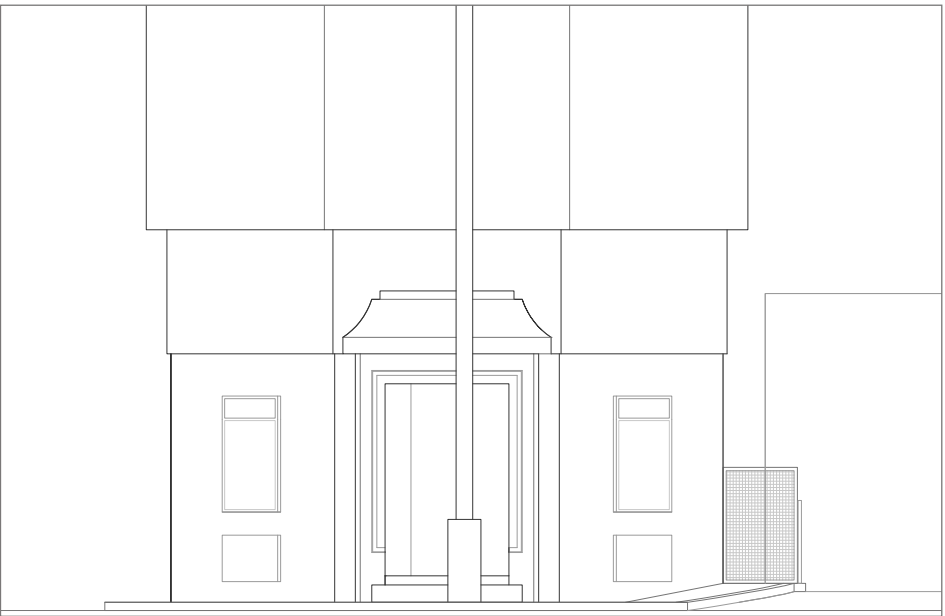
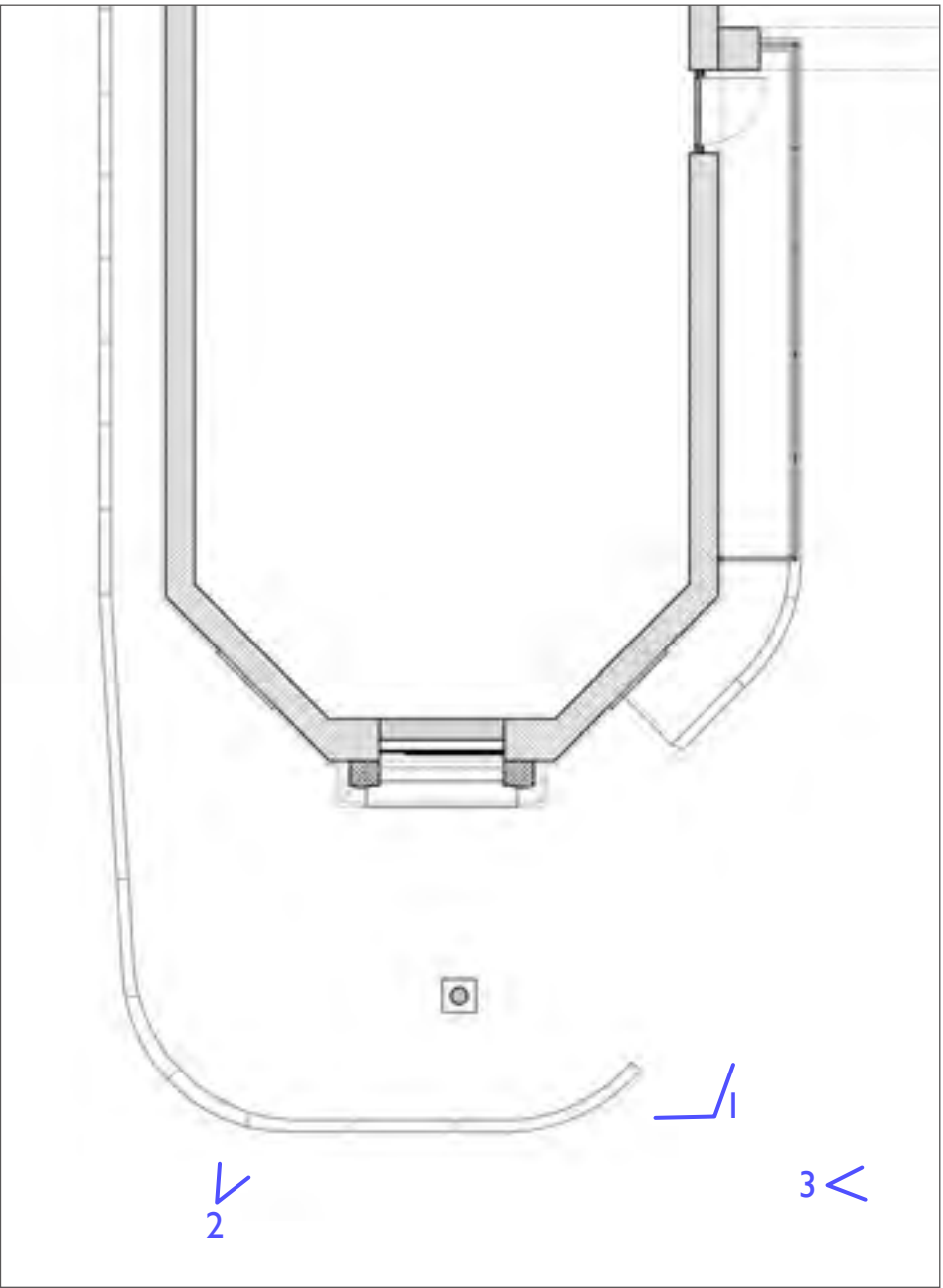

EXISTING PLAN
NOOK OFF BREWER STREET / NCP CAR PARK

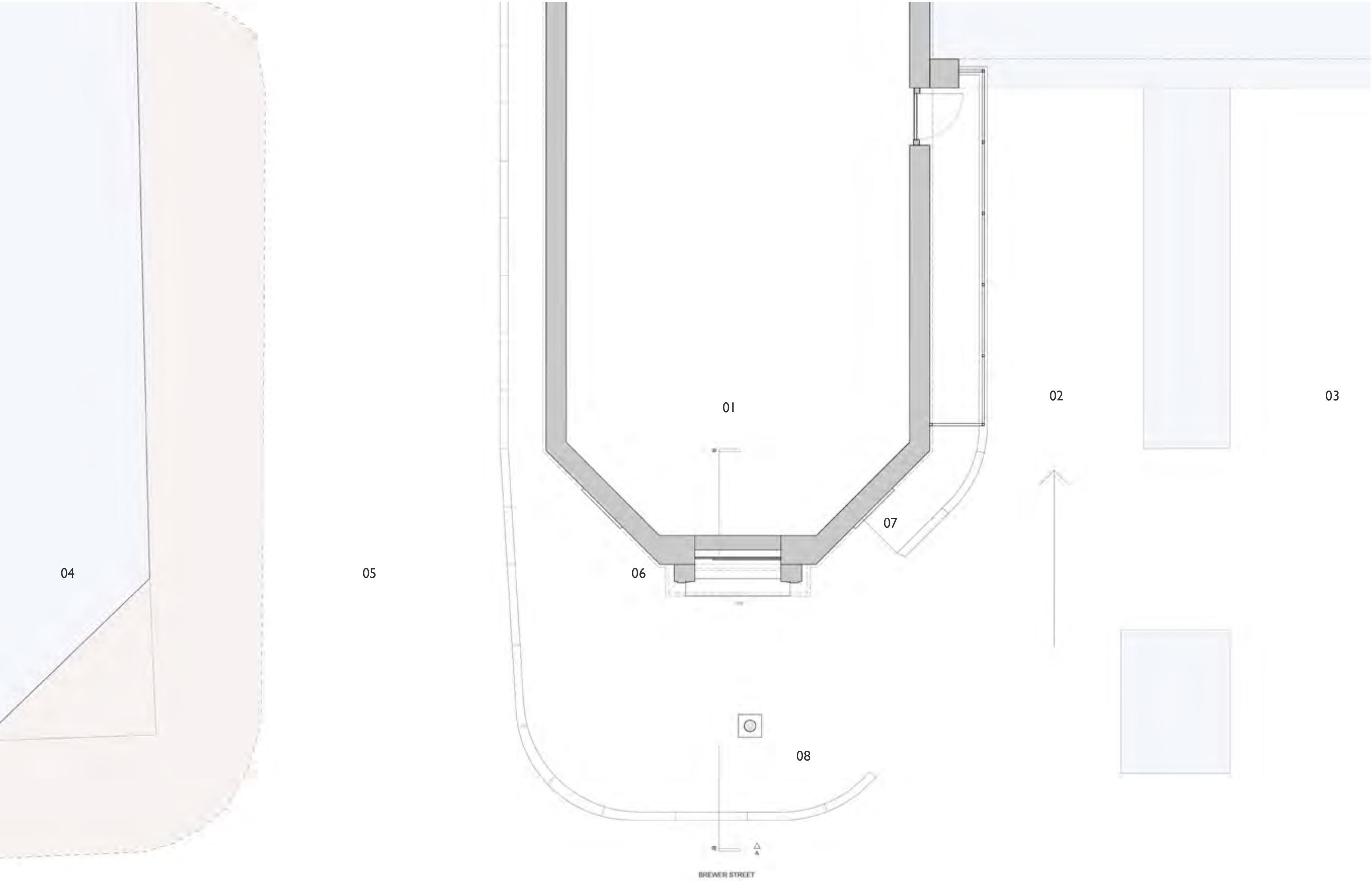

EXISTING ELEVATION AND SECTION
NOOK OFF BREWER STREET / NCP CAR PARK

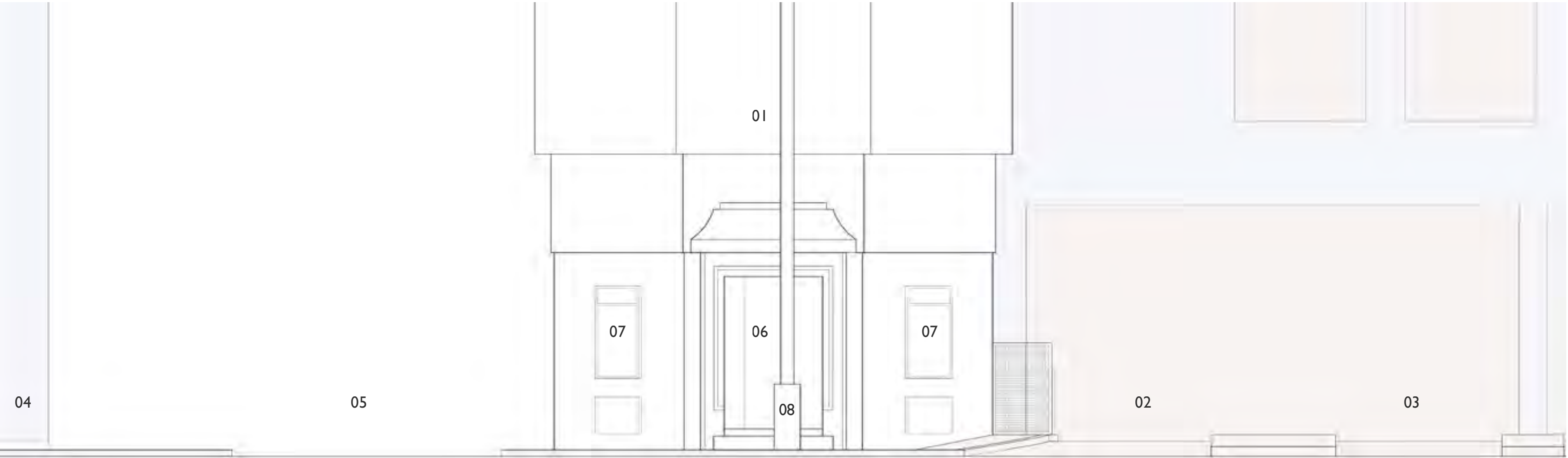

Elevation A 1:50

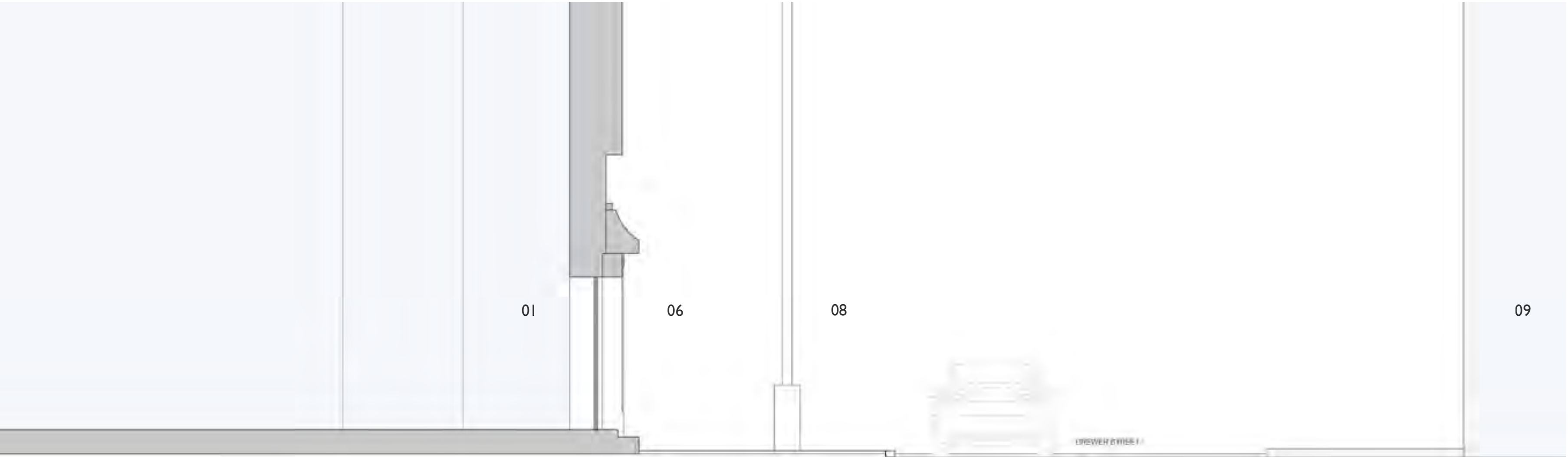

- 01 NCP Car park
- 02 Car entrance to the park
- 03 Car exit from the park
- 04 Bill's restaurant
- 05 Lexington Street
- 06 Disabled building entrance
- 07 Disabled windows
- 08 Lamppost
- 09 Duke of Argyll Pub

Section BB' 1:50

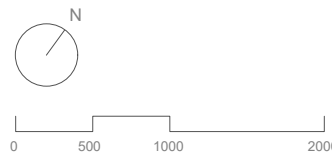

SITE ANALYSIS
OCCUPATION & USE OF SOHO STREET CORNERS



SITE ANALYSIS

HISTORY OF PROTESTS IN SOHO

Event: 1999 London nail bombings
Location:Admiral Duncan Pub, Soho
Keyword: Anti-Nazi,Anti-racism, LGBT

Hundreds of protesters had shown their anger with a march through Soho.They passed new posters with the stark message, "BOMB ALERT". Gay demonstrators put up posters proclaiming: "They can't kill us all." Protesters also carried Anti-Nazi League banners chanting "Smash the Nazi scum" twice marched past the police cordon at the bomb site. On Friday night, Old Compton Street, where the bomb exploded, was reopened.

APRIL, 1999
"BOMB ALERT"

Event: Soho skirmishes
Location: Soho, Central London
Keyword: Anti-capitalism,Anarchist

Police in riot gear arrested 15 People in Soho. 7,000 demonstrators attended rallies in central London. They also gathered outside Horseferry Road Magistrates Court, where the trial of seven members of the anarchist group White Overall Movement Building Liberations through. Effective Struggle continues.The socialist umbrella group Globalise Resistance joined the TUC march for the first time this year.

MAY, 2002
MAY DAY PROTESTS



Event: Same sex kissing couple
be ejected by the pub
Location: John Snow pub, Soho
Keyword: LGBT

A mass same-sex "kiss-in" has been staged outside the John Snow pub where two men said they were ejected on Wednesday for kissing each other. The men attended the protest and held hands outside the building.Thomas Paget, the licence holder of the pub, refused to comment on the row.

APRIL, 2011
"KISS-IN" PROTEST

Event: G8 protest
Location: Oxford ST. Regent ST.
Keyword:Anti-capitalism

Riot police have forced their way into a building in Soho as protests were staged against the G8 summit. 57 arrests have been made with demonstrations in Oxford and Regent Street. The StopG8 group planned a "Carnival Against Capitalism" ahead of the summit in Belfast next week. The Met said protesters wanted a "Week of Action".

JUNE, 2013
G8 PROTEST



FEBRUARY, 2003
FIGHT FOR PROSTITUTES

Event: Prostitutes fight council evictions
Location: Peter Street, Soho, Pimlico
Keyword: Housing, Anti-capitalism, LGBT

A public inquiry into evictions of prostitutes from a famous red light area has begun.The inquiry into the compulsory purchase by Westminster City Council of a property in Soho, used by 8 prostitutes. One, ordered out of a Soho flat by the council, was found killed in north London, last month. More than 10,000 local businesses and residents have signed a petition outlining that they do not object to the women working in Soho.



JULY, 2019
PRIDE PARADE

Event: Pride parade
Location: Central London
Keyword: LGBT

50 on from the Stonewall Uprising, London Pride was as colourful as ever. Organisers say up to 1.5 million people took to the streets. The parade started at Portland Place, went across Oxford Circus and down Regent Street before arriving at Whitehall . One man from Uganda spoke about how getting to this day "meant the world".

PARTICIPATORY EVENT
VIDEO: A POP UP CAFE FOR SOHO



PARTICIPATORY EVENT
PHOTOS OF PARTICIPANTS

Voting and discussion



Voting and discussion



Discussion and leave comments



PARTICIPATORY EVENT
INSPIRATIONS FROM CONVERSATIONS

" It's just a job,
not a lifestyle. "



JACK
His brother used to
work during night-time

" If they are happy with their
pay, keep healthy and not
being too angry. it's ok! "



PETER
He has friends who
work as night-shift
workers.

" Don't want to cook after
work... 24 hrs restaurants
is my thing! it will be really
heplful. "



MIA
She is a musician and
herself is working during
the night-time.

" No premium for them.
more flexible job or extra
benefits maybe helpful. "



ANNE
She doesn't have friends
that work as night-shifts,
but she does care about it.

ATTITUDE



+

ACTUAL NEED



+

POLICY



In this event, I got some really useful insights, some about the attitude as a designer that needs to really get involved, some about their urgent needs, such as more 24-hrs restaurant, more of them said the policy level help is what they need. Remarkably, all those practical opinions are from people who know night-shift workers or had the experience of night-time job I realized only raising public awareness or addressing their needs temporarily may not enough. It is their voices that need to speak out and delivered.

CONCEPT IDEA
24HR CAFE: DISCUSSION & DEMONSTRATION



PRECEDENTS STUDIES
FUNCTIONALITY, DEMONSTRATION & CURIOSITY



Cabman's shelters - 1875

By Cabmen's Shelter Fund

The Cabmen's Shelter Fund was established in London, in 1875 to run shelters for the drivers of hansom cabs and taxicabs.

In terms of design, this structure places the necessary functions in a very limited space. And the layout of the circle seating area promotes communication between cabmen and staff, unconsciously forming a group of their own.

Circle seating area: It triggers a feeling of community and a well functioned mini space.

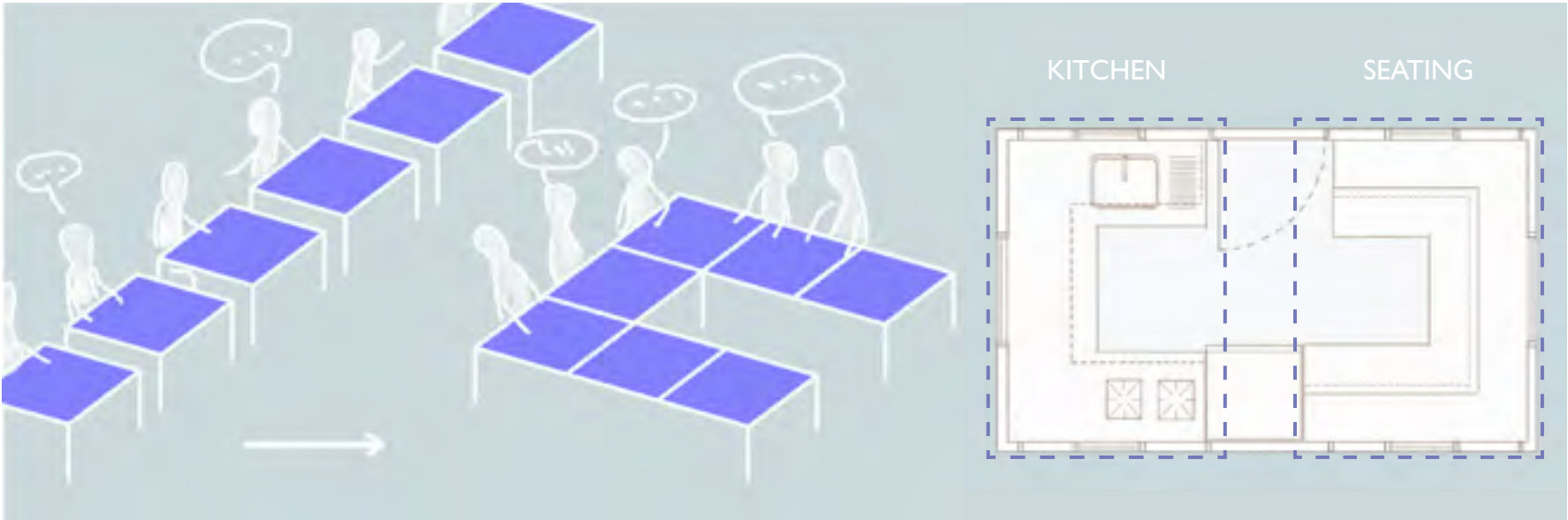

The Movement Café - 2012

By Morag Myerscough

The Movement Café is a temporary café and performance space designed by Myerscough and commissioned by Cathedral Group in Greenwich, London.

Myerscough set the words into the design of the café, painting them on large wooden panels to become an eye-catching fixture noting the presence of the new social community space. The artist branded the Café using geometric graphic and outstanding colour giving the structure an ability of communication.

Colourful grafics and text give the struture a sense of "demonstration".



Cabinets & Curiosities - 2016

By Chamber Gallery

New York's chamber gallery presented 'cabinets and curiosities', exhibiting experimental furniture, objets d'art and curios by nine designers.



The form of cabinets reflects the metaphor of curiosity, as Juan Garcia Mosqueda comments. 'chamber is, after all, a modern-day cabinet of curiosities.'. Furthermore, the simple act of "opening the doors" creates an interactive connection between audience and exhibits. The invisibility triggers visitors' curiosity as well as attracting the attention of the audience.

Interactive installation triger curiosity.

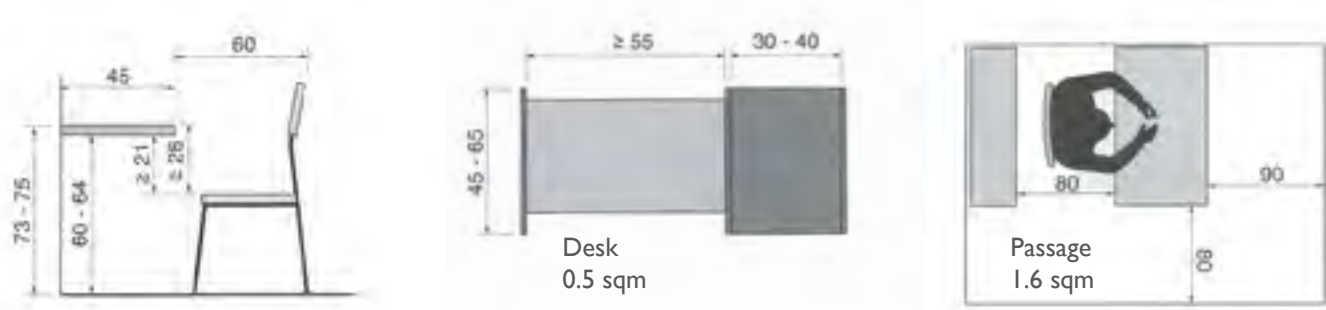
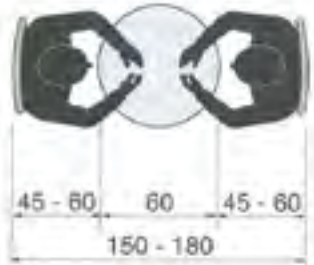

PROGRAM STUDIES

DIAGRAM OF SPACIAL REQUIREMENT

	Function division	Minimum dimensions	
Staff	Kitchen	 <p>Worktop 0.72 sqm</p> <p>Cooker 0.15 sqm</p> <p>Microwave 0.16 sqm</p> <p>Sink 0.43 sqm</p> <p>Passage 1 sqm</p>	2.5 sqm
	Office	 <p>Desk 0.5 sqm</p> <p>Passage 1.6 sqm</p>	2.1 sqm
Audience	Eating: Seating area > 12 people	 <p>Table for 2 0.9 sqm</p>	5.4 sqm
	Event/Discussion: Seating area > 12 people	 <p>Distance 0.15 sqm</p> <p>Seat for 1 0.25 sqm</p>	4.8 sqm
	Exhibition: Cabinets > 4	 <p>Cabinet: 0.18 sqm</p>	0.8 sqm

Exploring diffrent combination

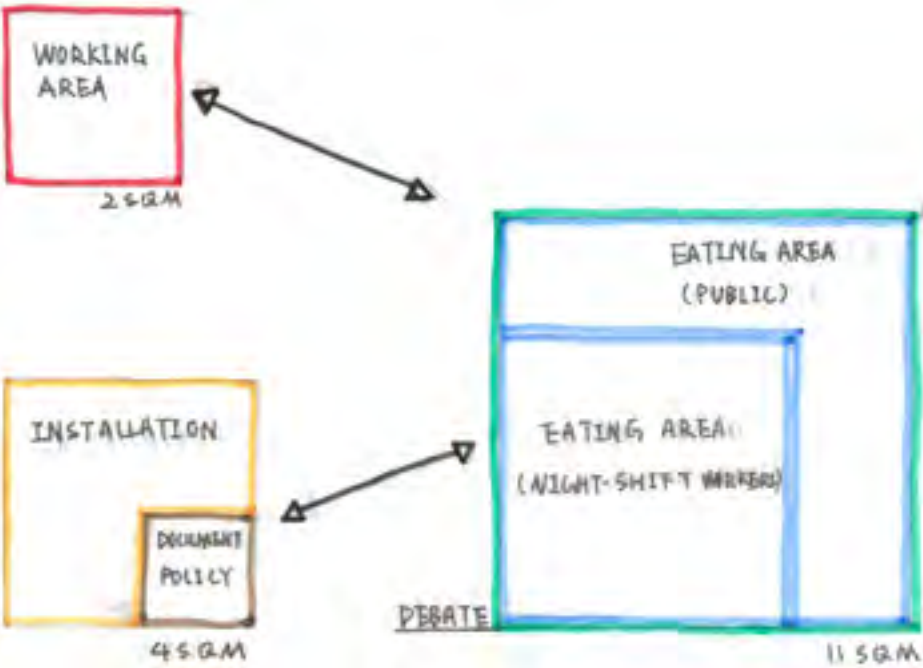

More possibilities

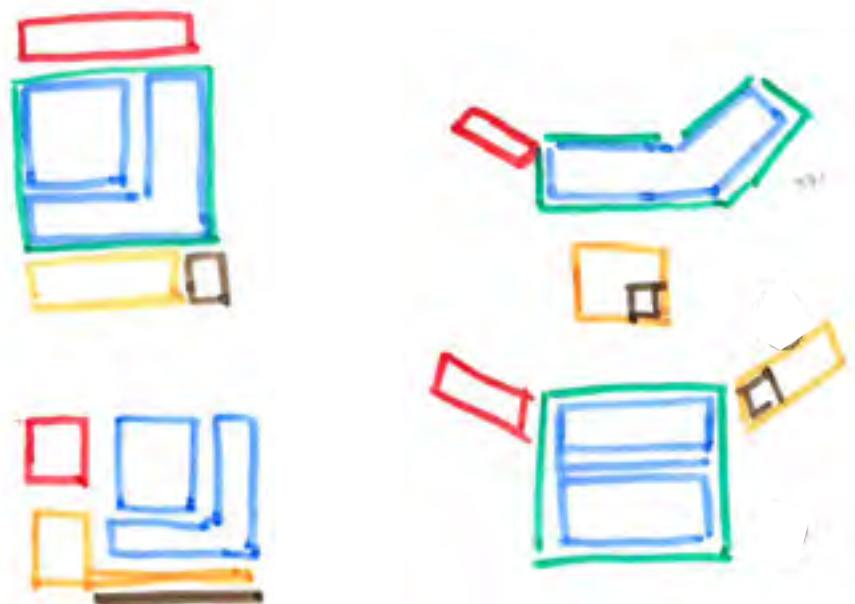

DESIGN DEVELOPMENT: LAYOUT
FROM IDEAS TO SPECIFIC LAYOUT

First three ideas



Improving the modular shape

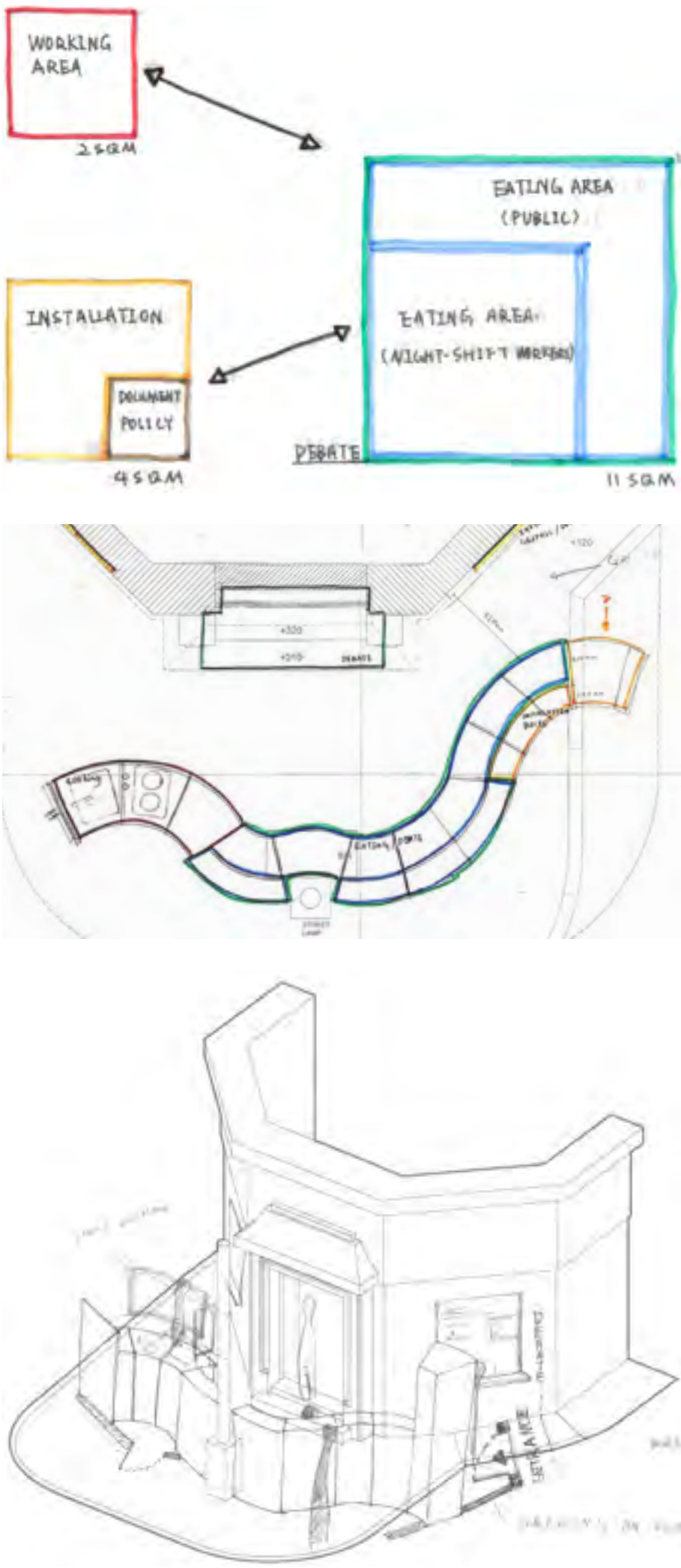

Activating the existing building

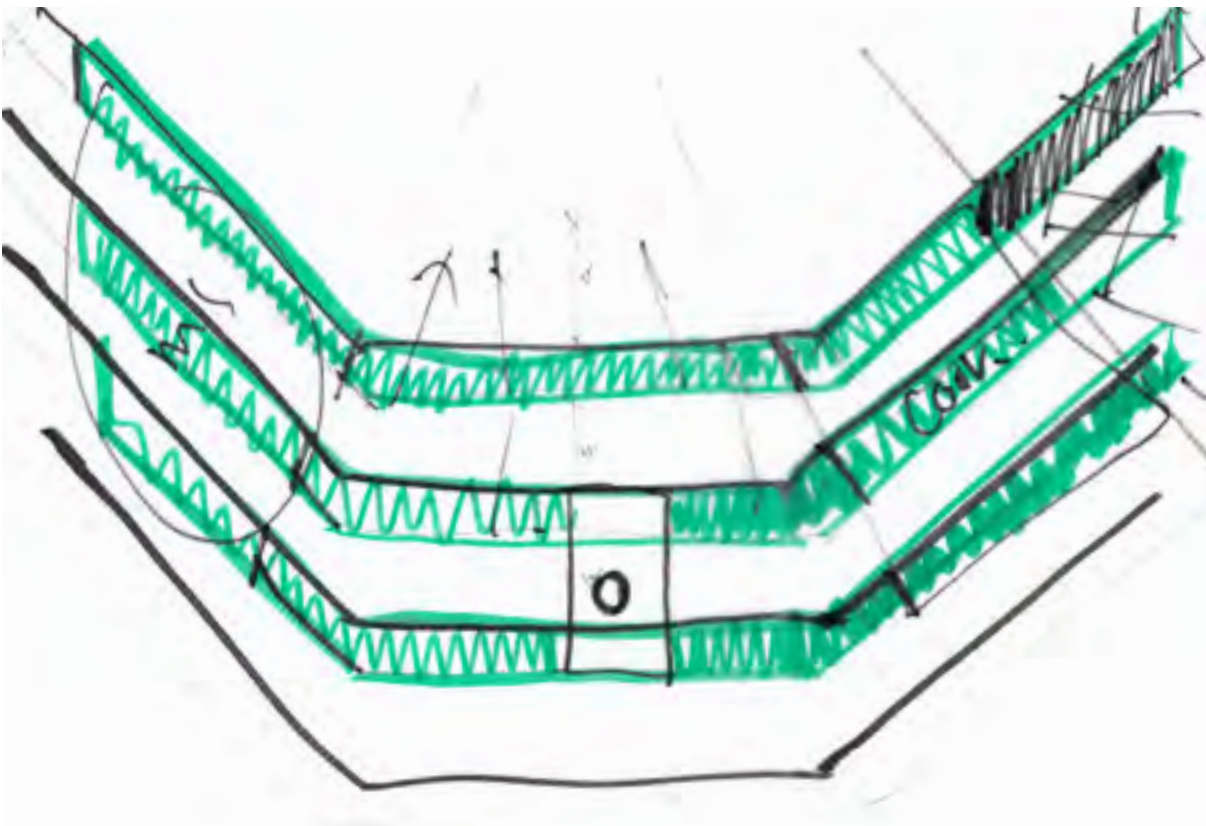

SPECIFIC LAYOUT PLAN

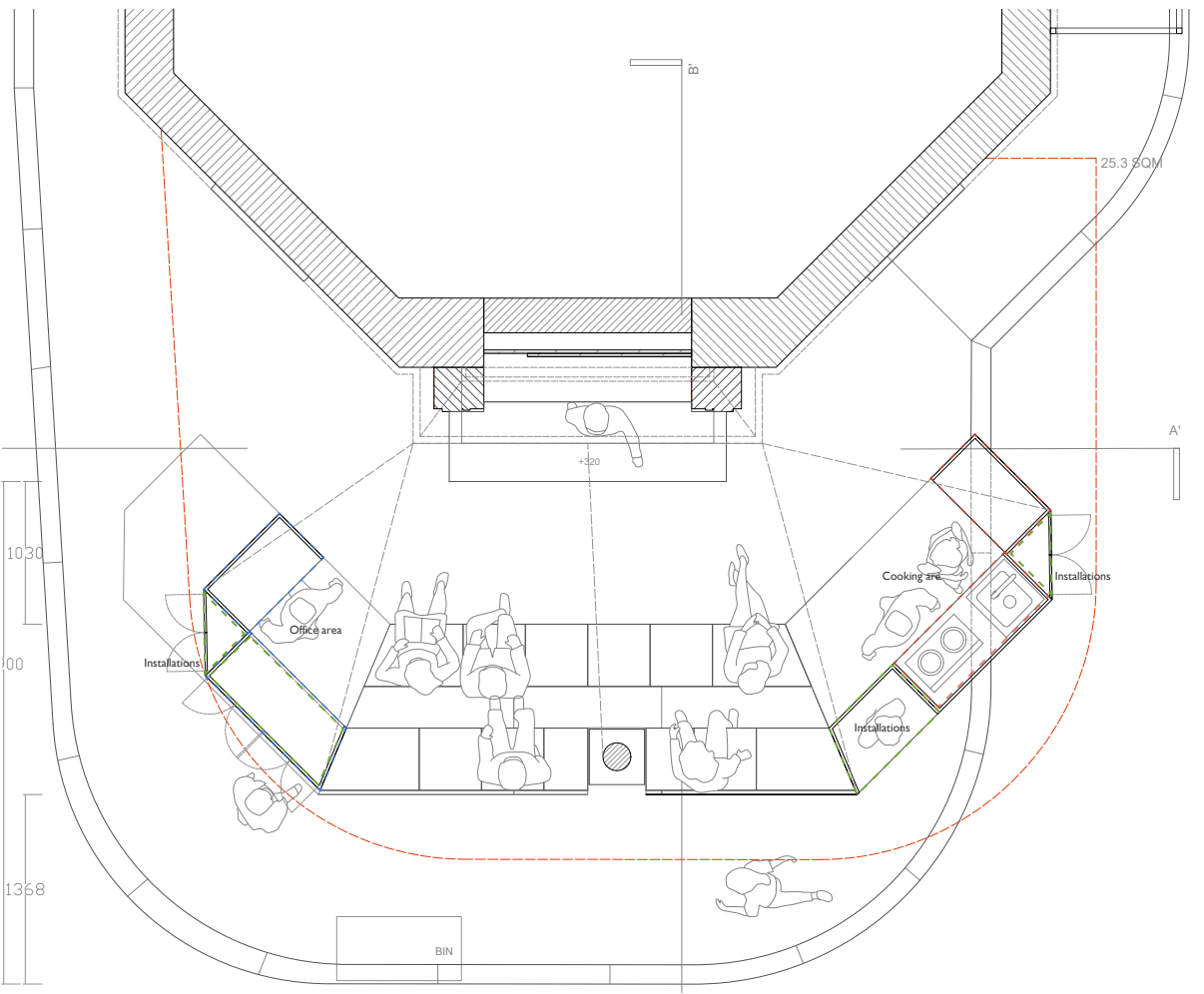

DESIGN DEVELOPMENT: LAMPPOST
BENCH: DISPLAY AND EXPRESS

Options for using bench and lamppost

Options 1: "Box"

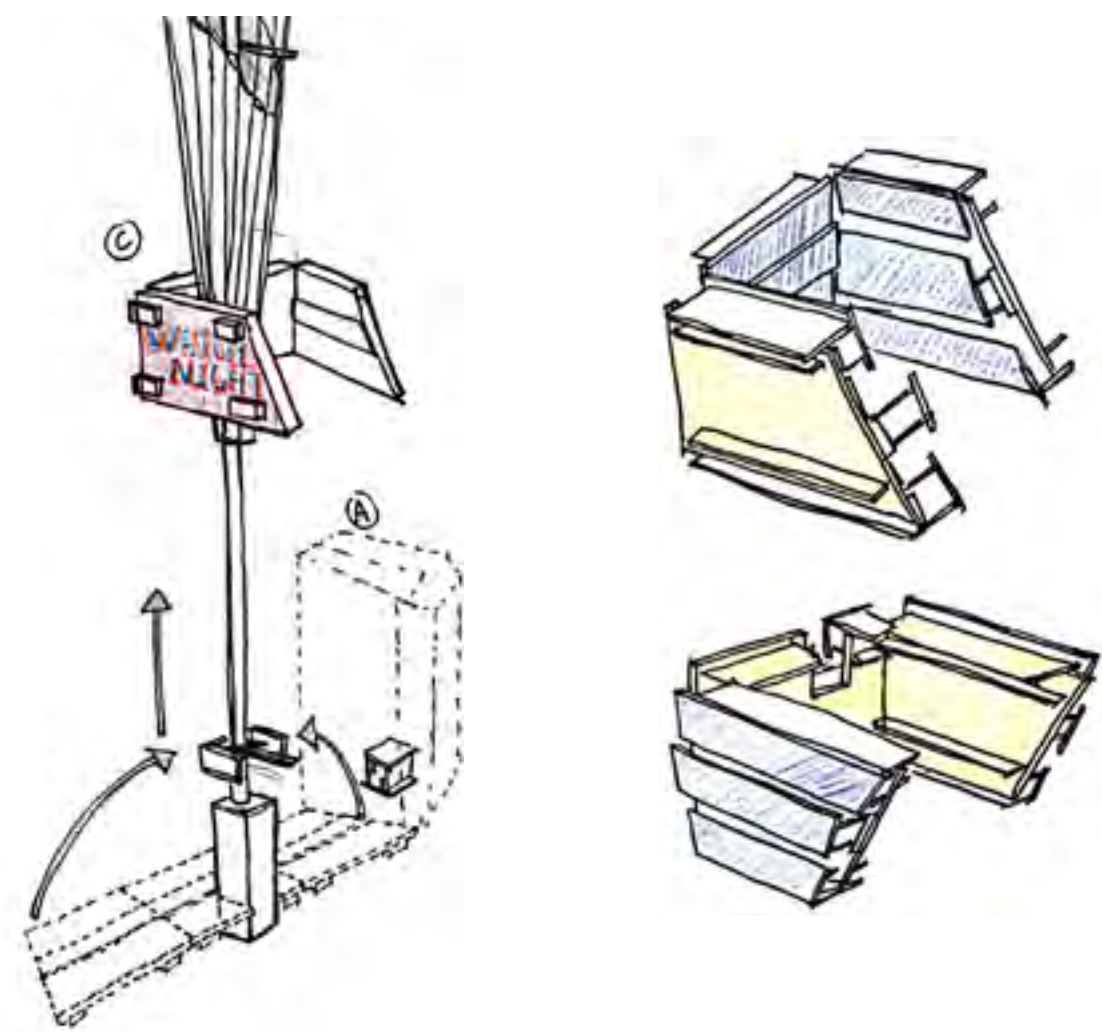

Options 2: "Sign"

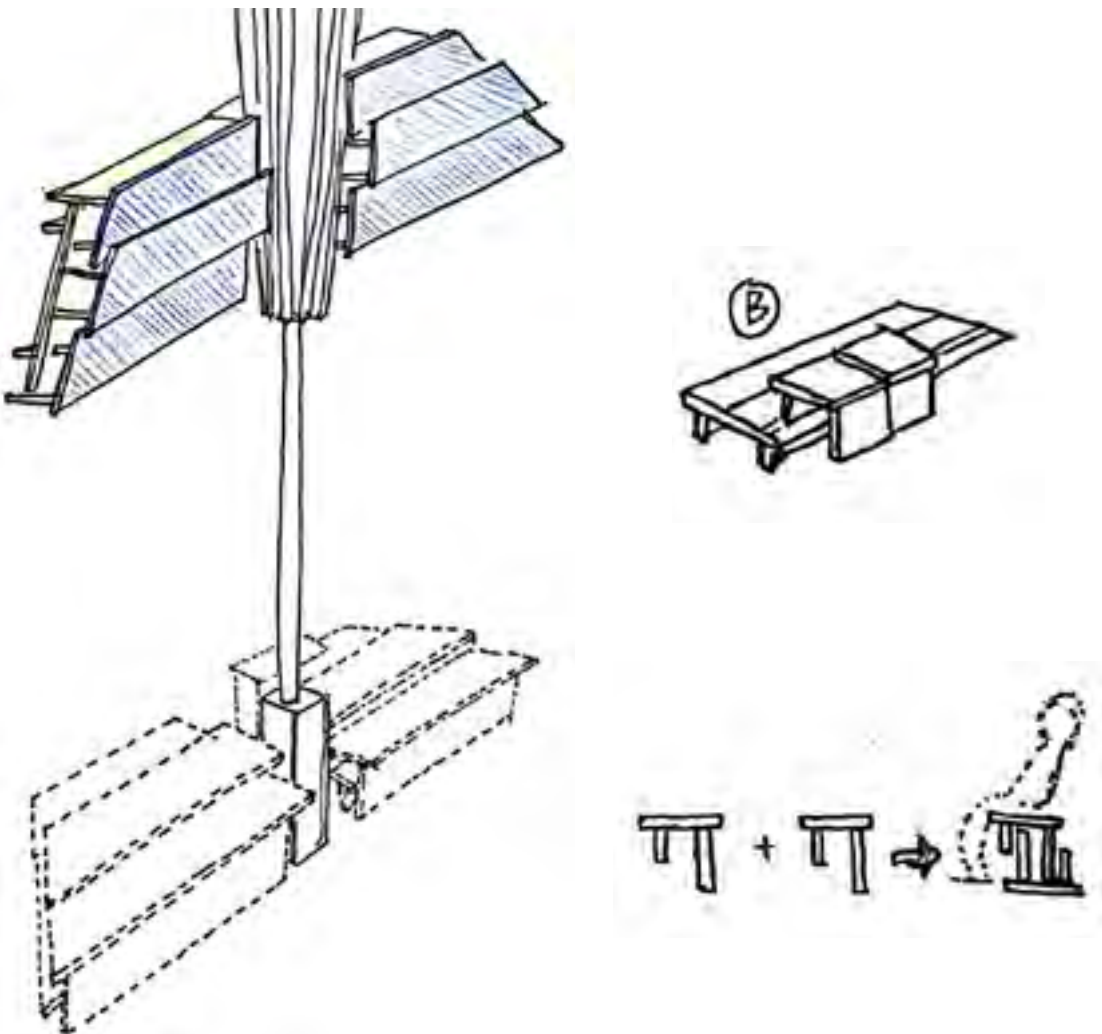

Deatil sketch of the bench movement

Detail study for the movements

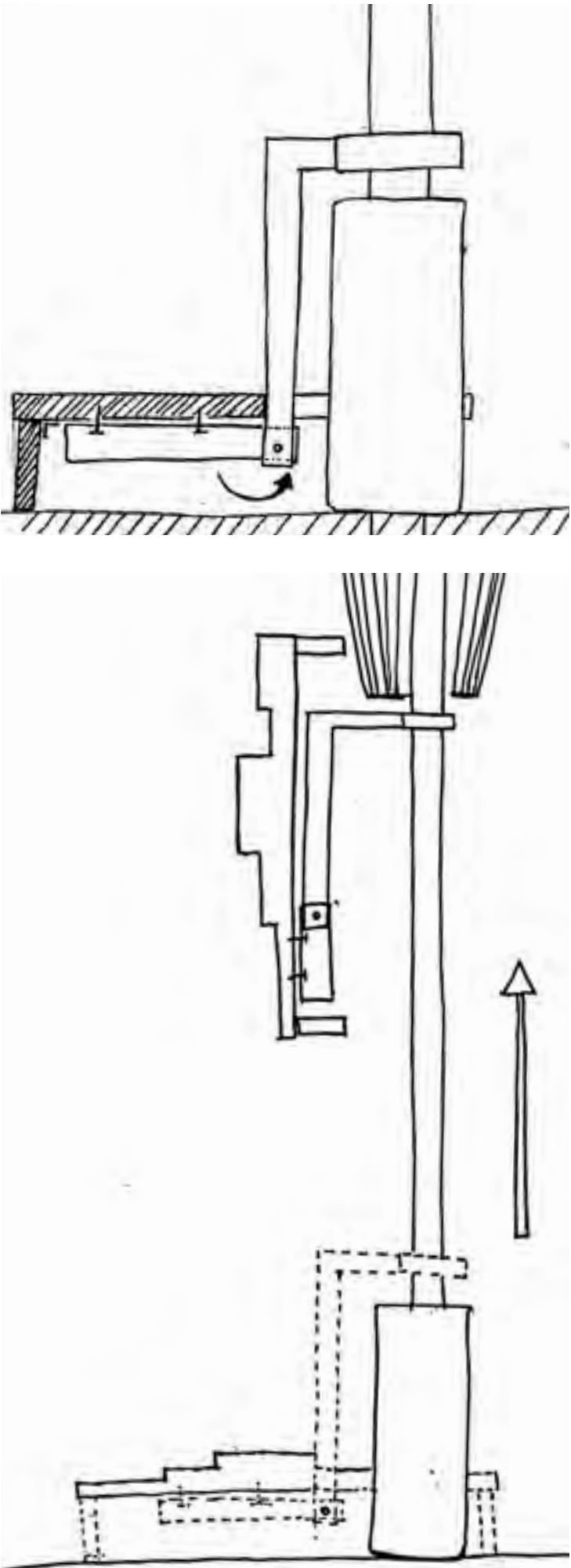

1:20 Sketch model of bench

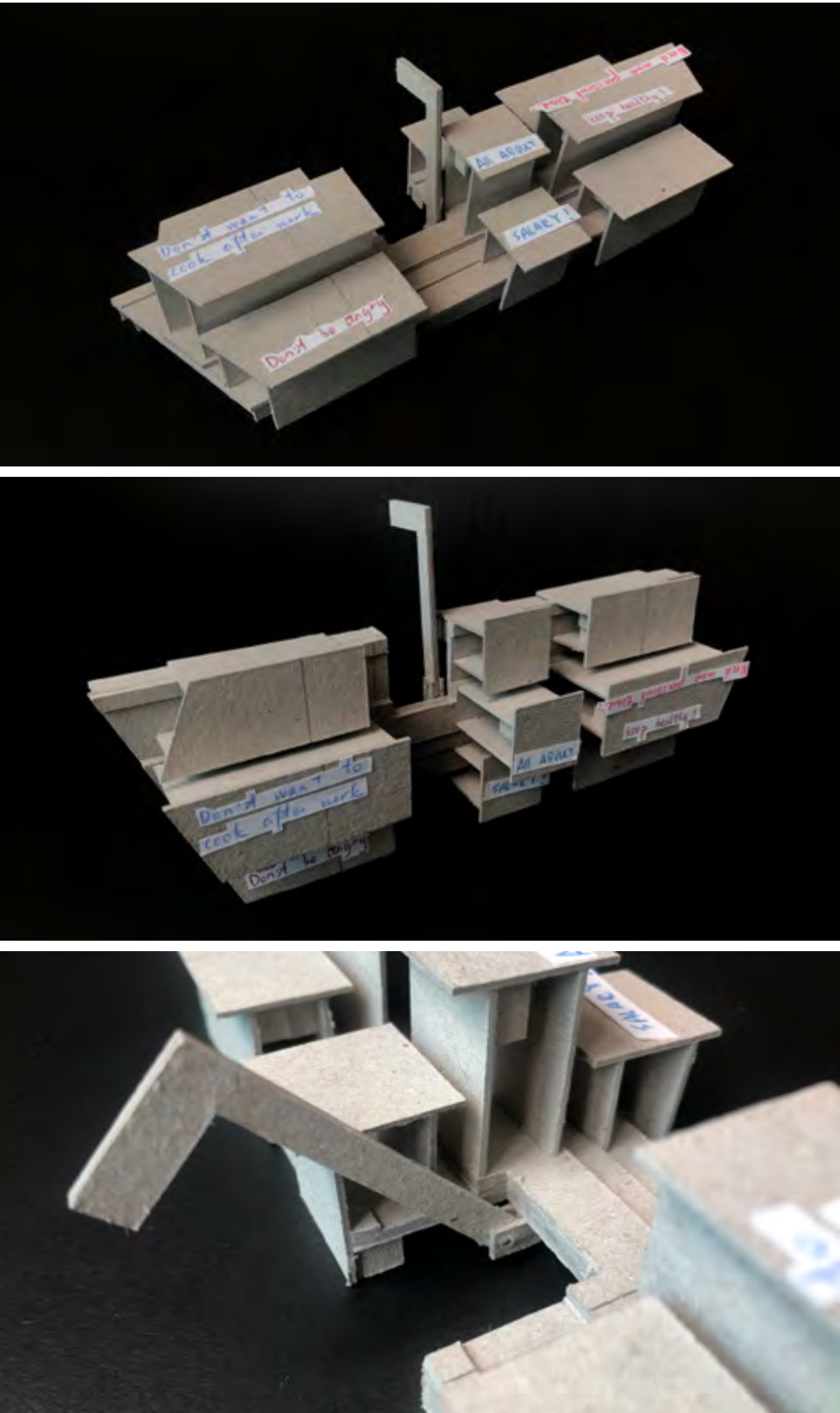

DESIGN DEVELOPMENT: LAMPPOST
CANOPY: MOVEMENT, DEMONSTRATION & ATTRACTION

Options for canopy movements

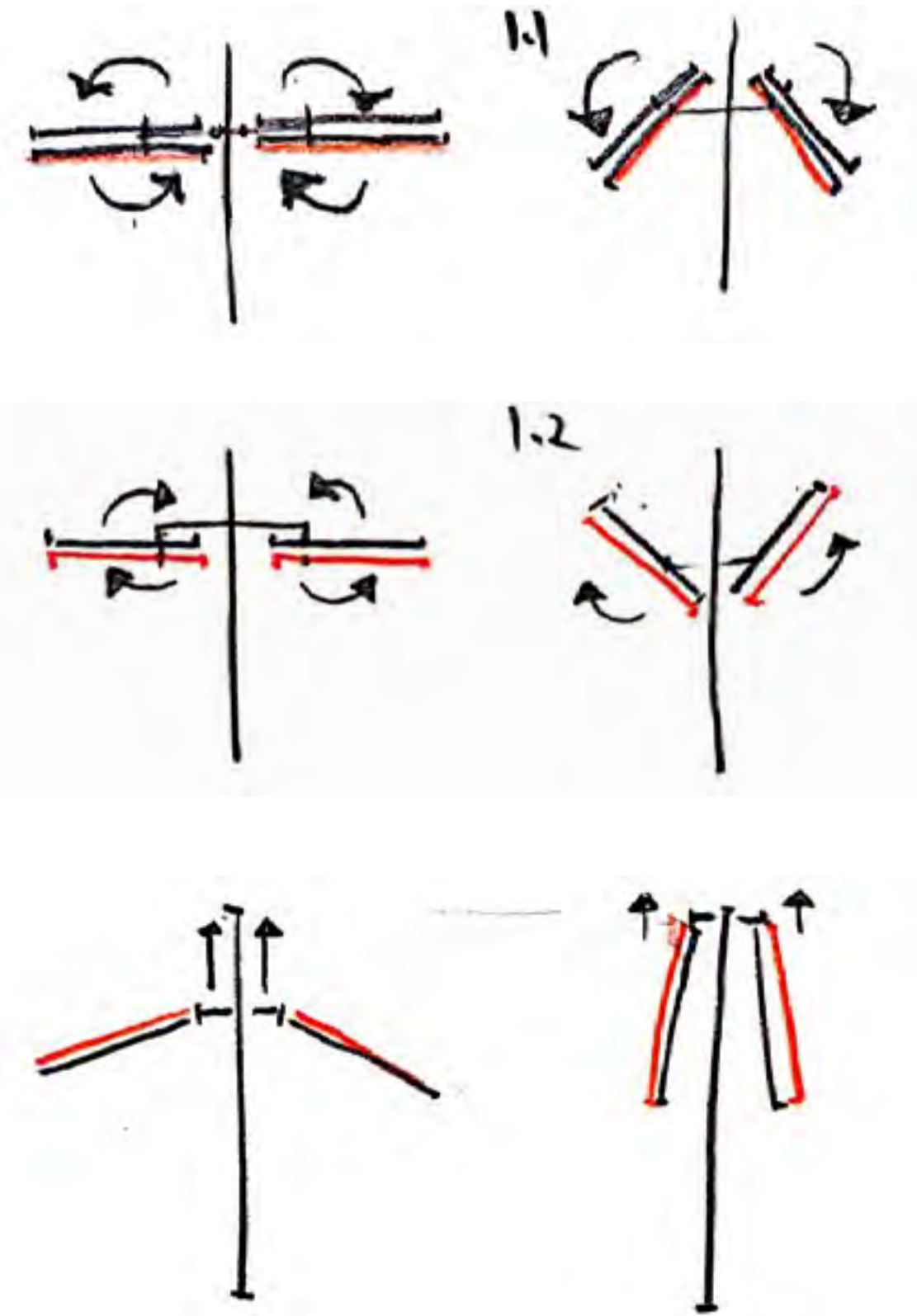

Folded structure for canopy

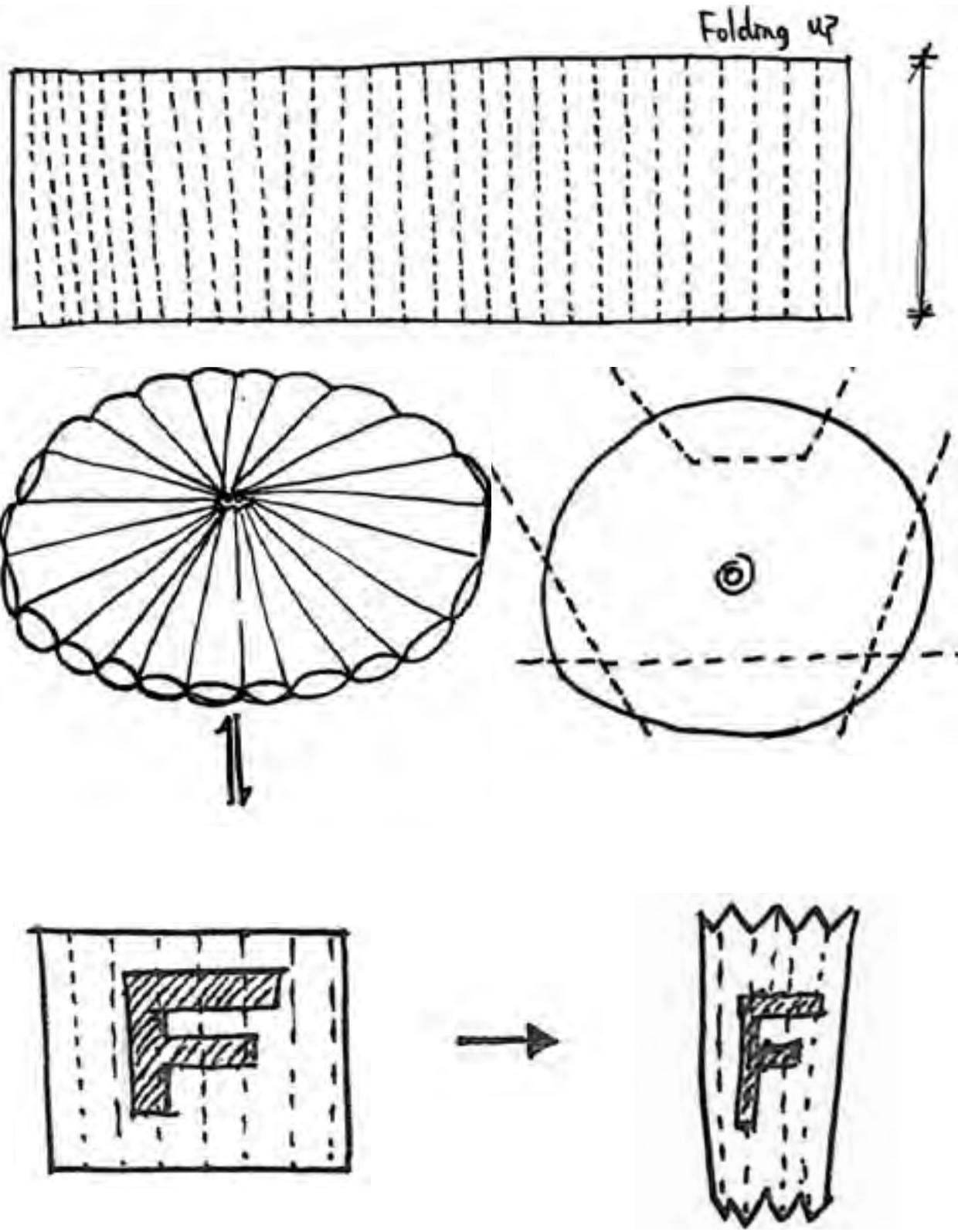

Graphic test for folded canopy

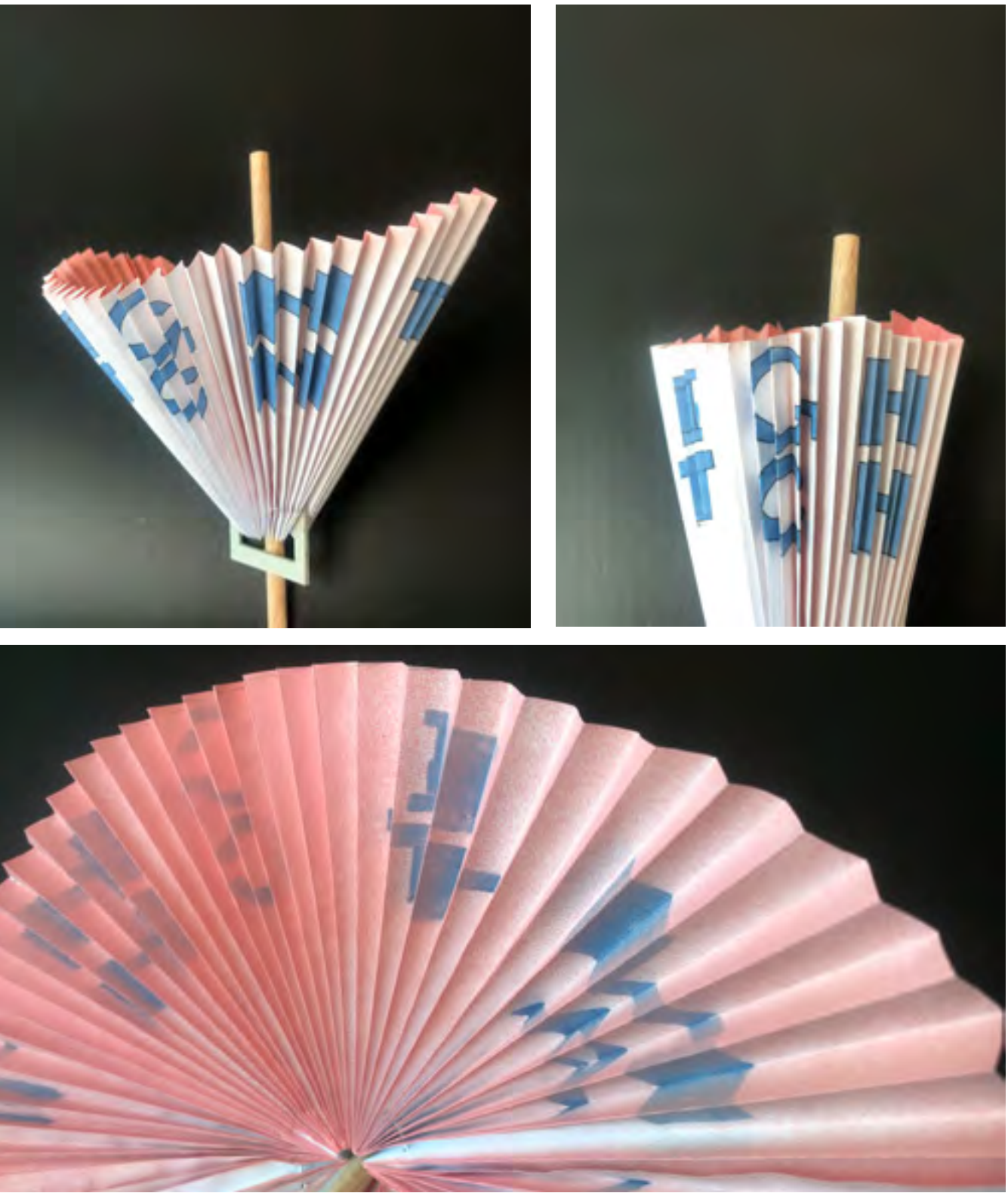

DESIGN DEVELOPMENT: LAMPPOST
CANOPY: MOVEMENT, DEMONSTRATION & ATTRACTION

Proposed system and existing structure

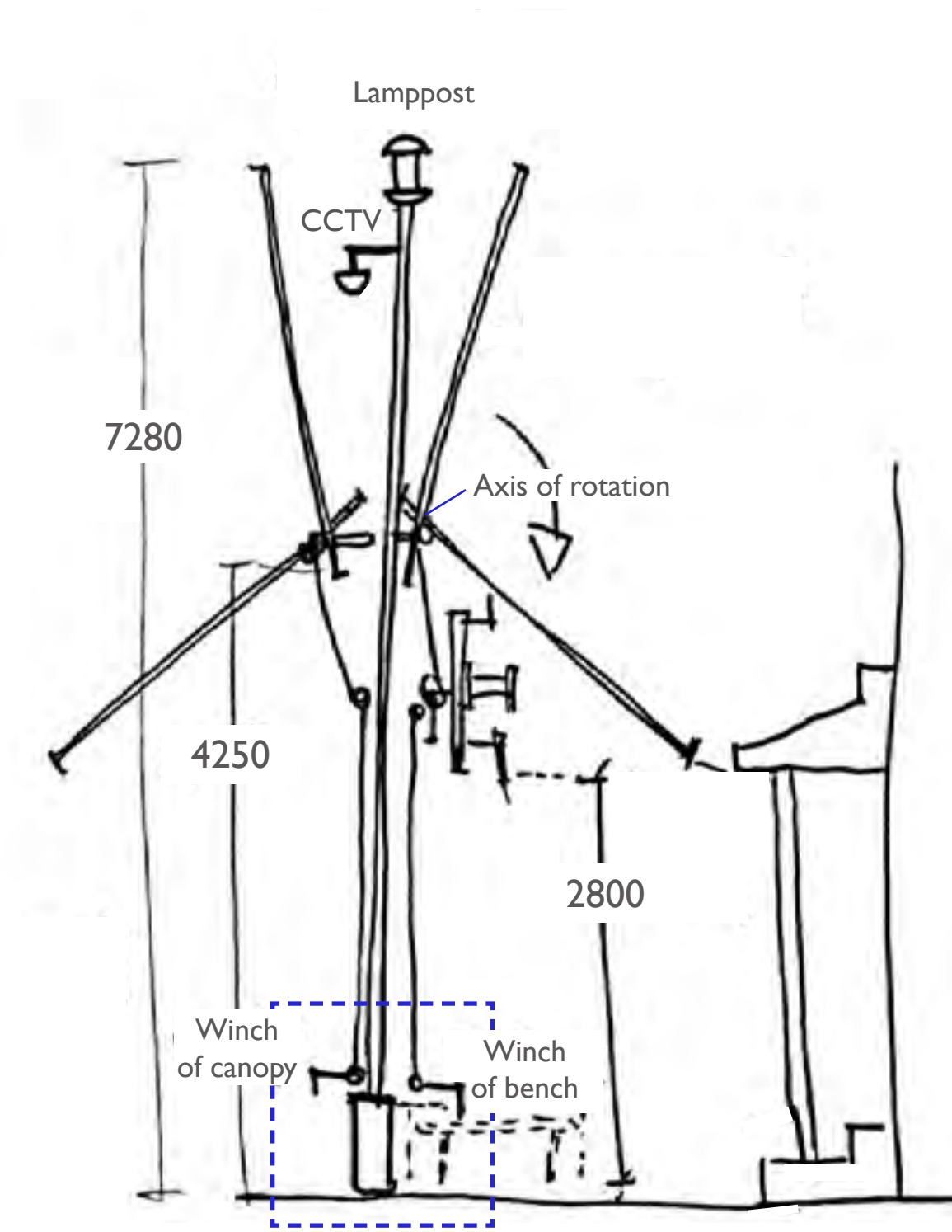

Study of machanism

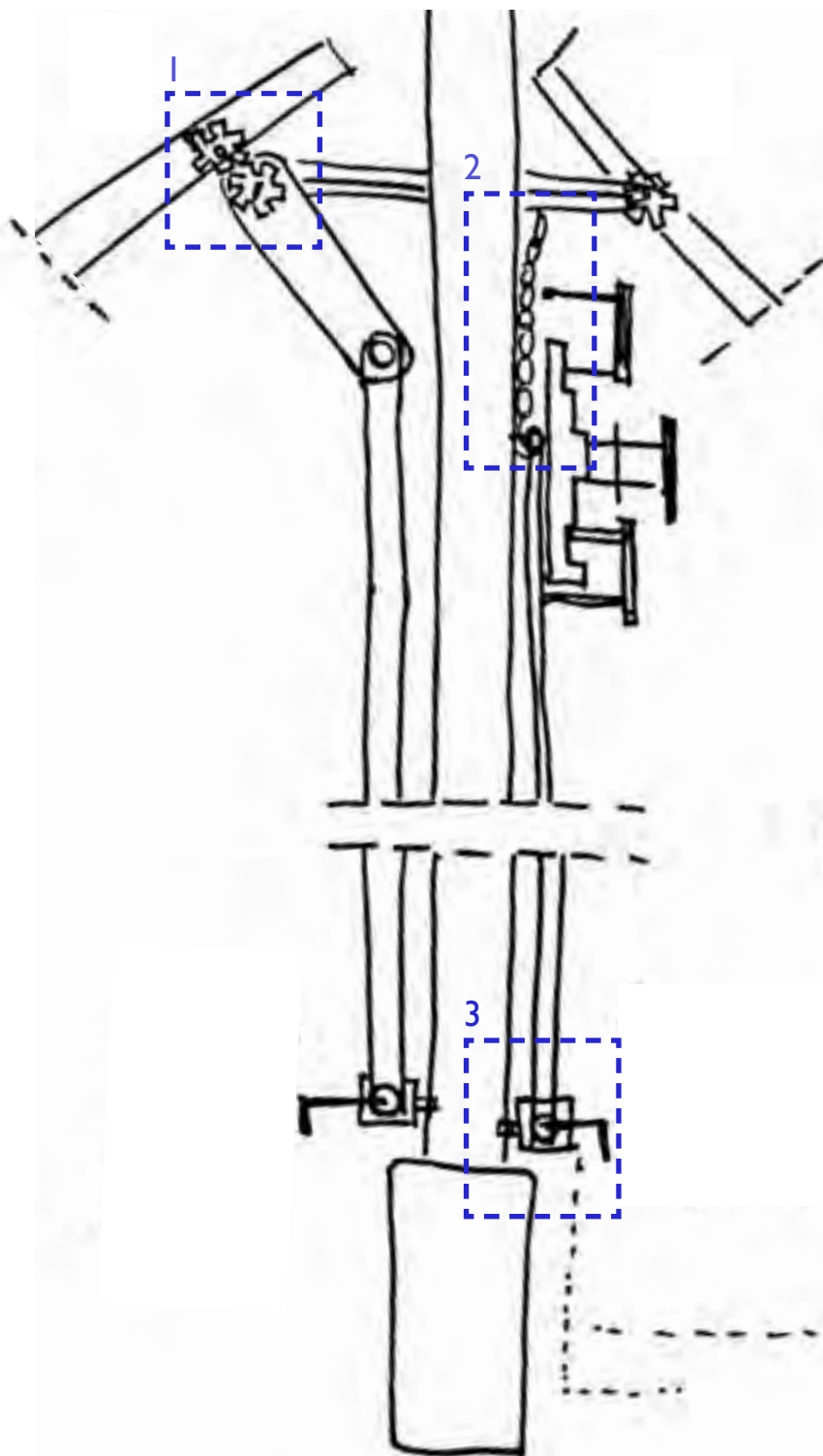

Study of mechanism elements

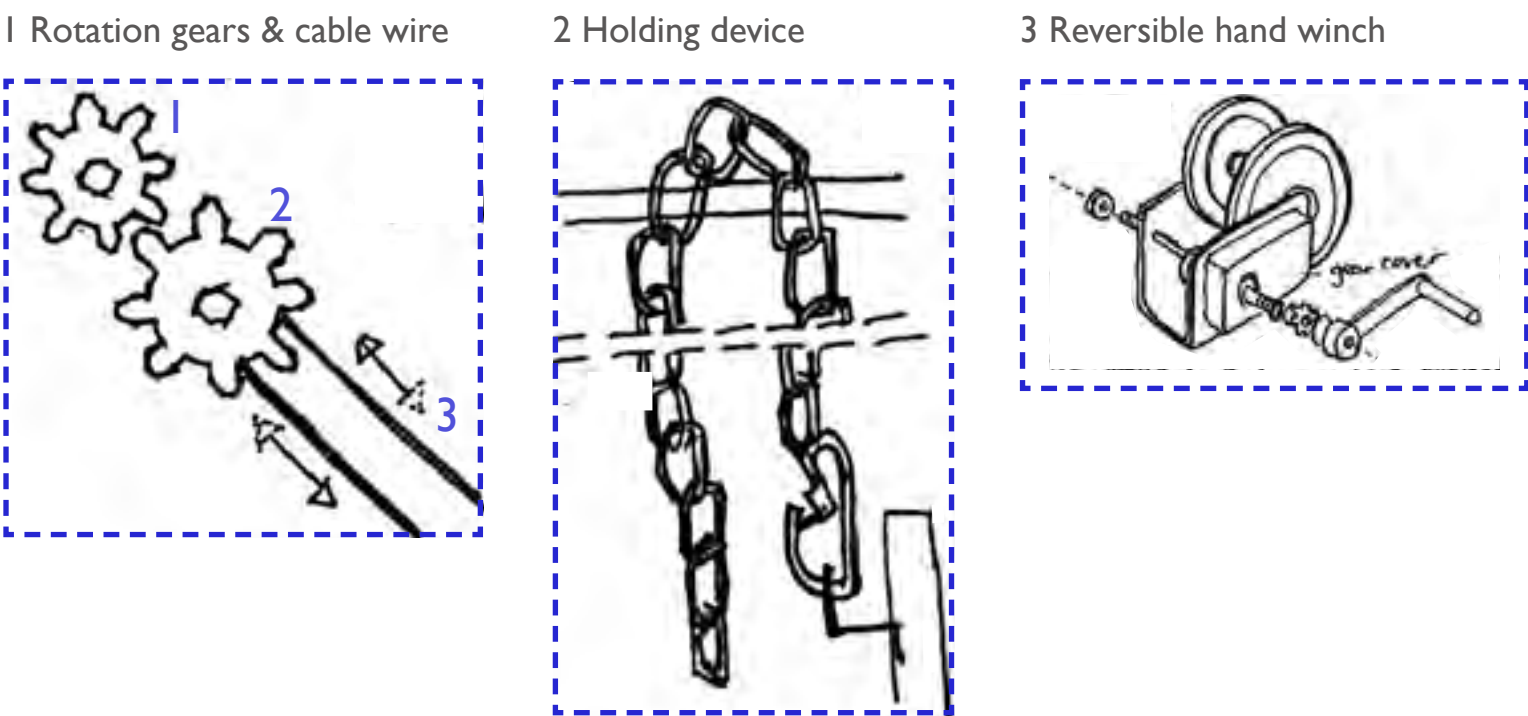

Details of reversible hand winch

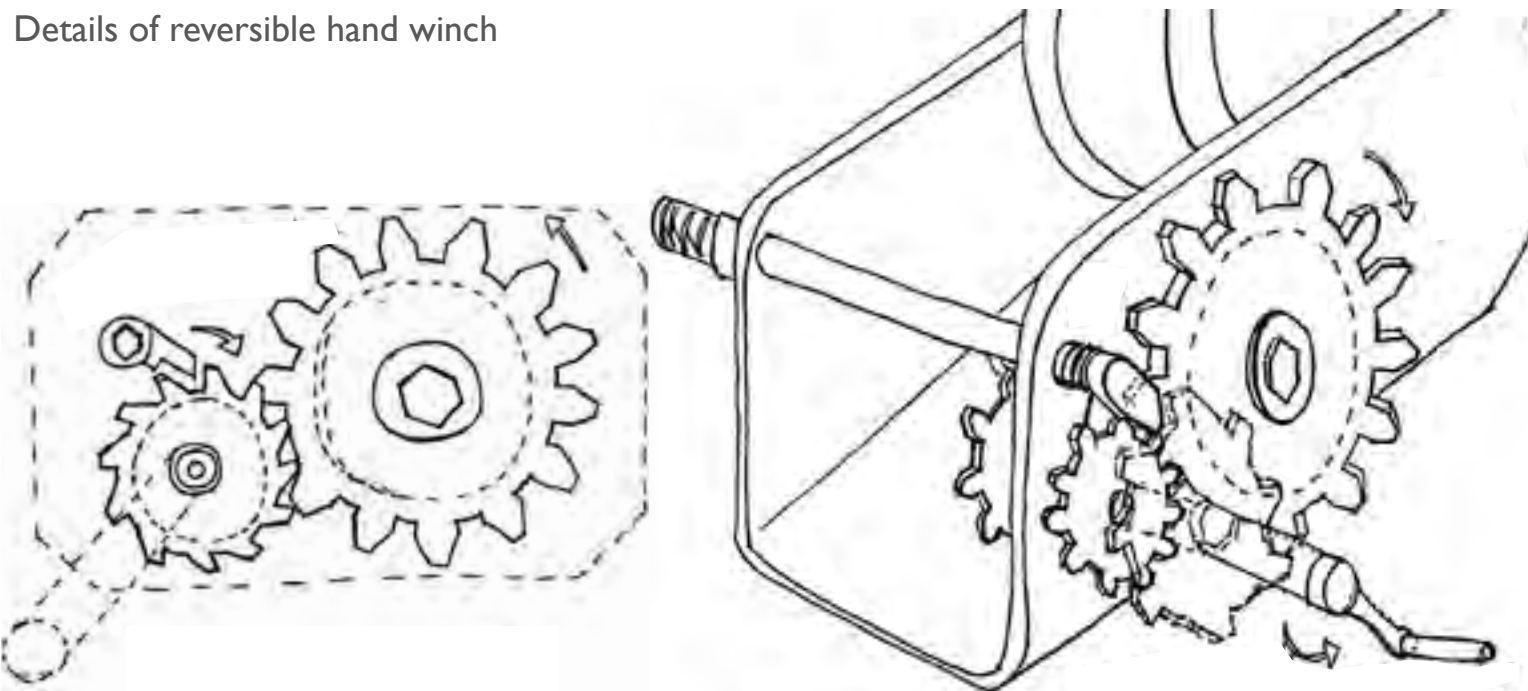

DESIGN DEVELOPMENT: BENCH SIGNAGE SYSTEM
FONT SIZE AND DISTANCE TEST

Font sizes	10 cm	12.5 cm	18.5 cm
			

Distances

Minimum 2.5 M

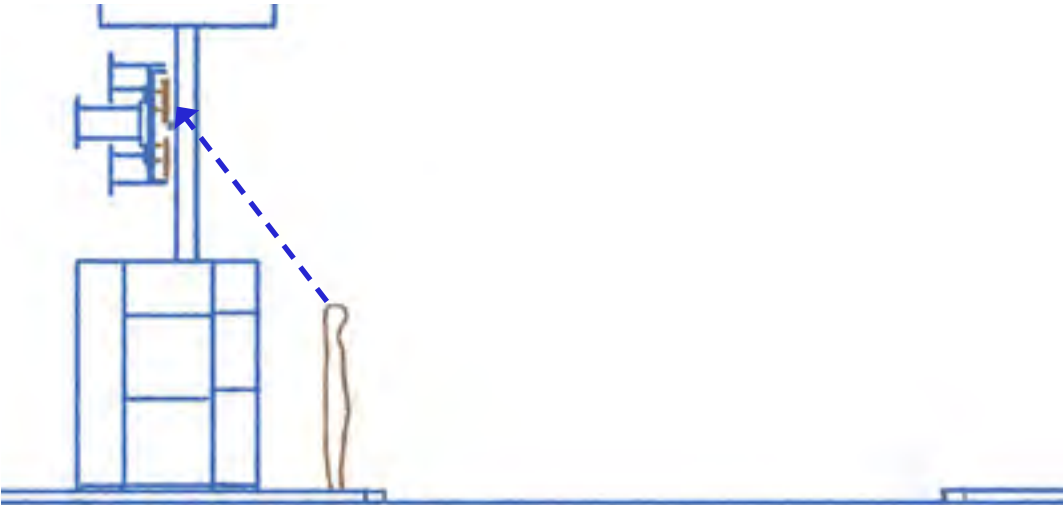

Across the road 7.8 M



DESIGN DEVELOPMENT: BENCH SIGNAGE SYSTEM
STENCIL TECHNIQUE

Step I Apply stenciled

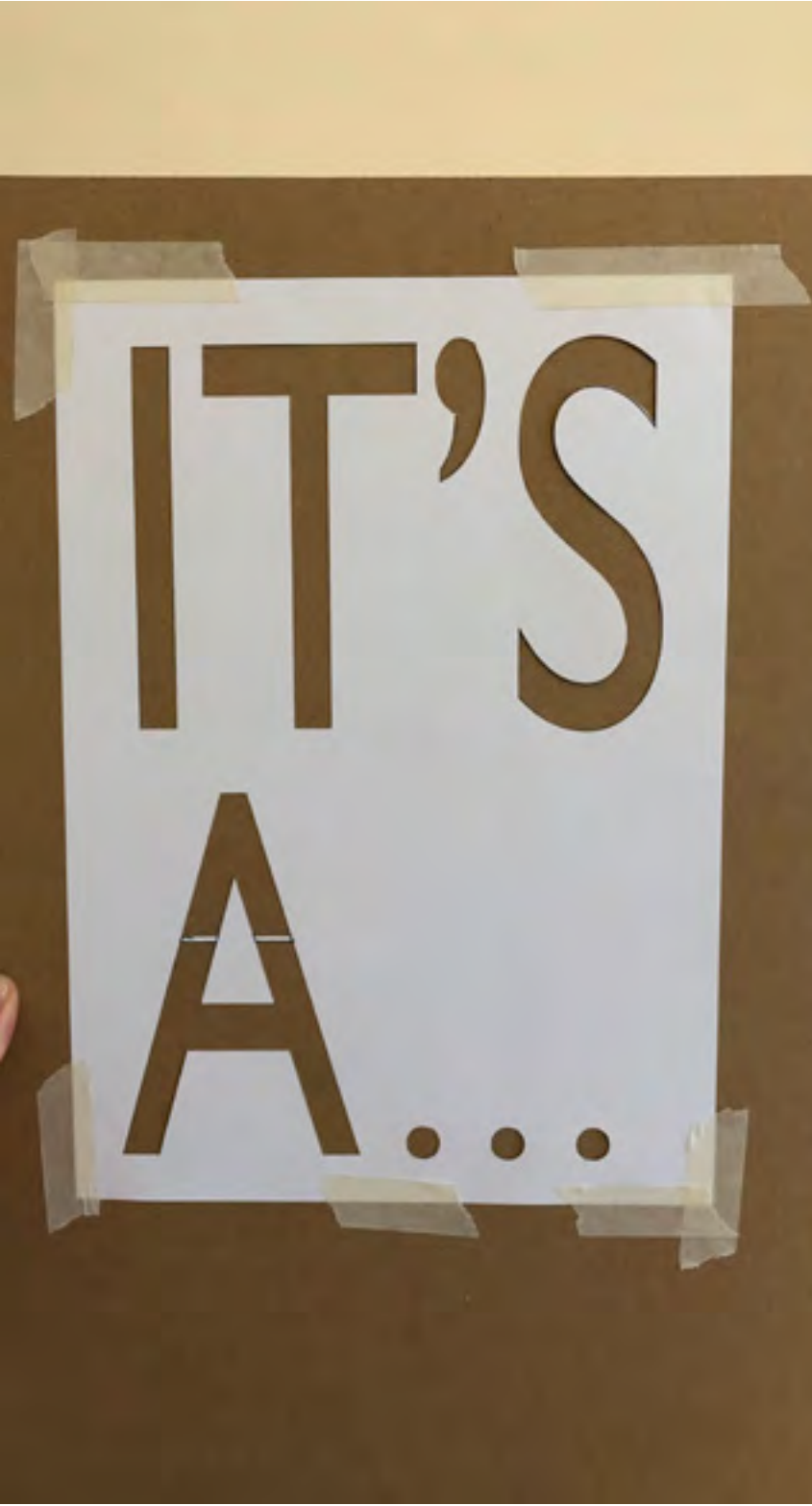

Step 2 Spray colour



Step 3 Remove stencil

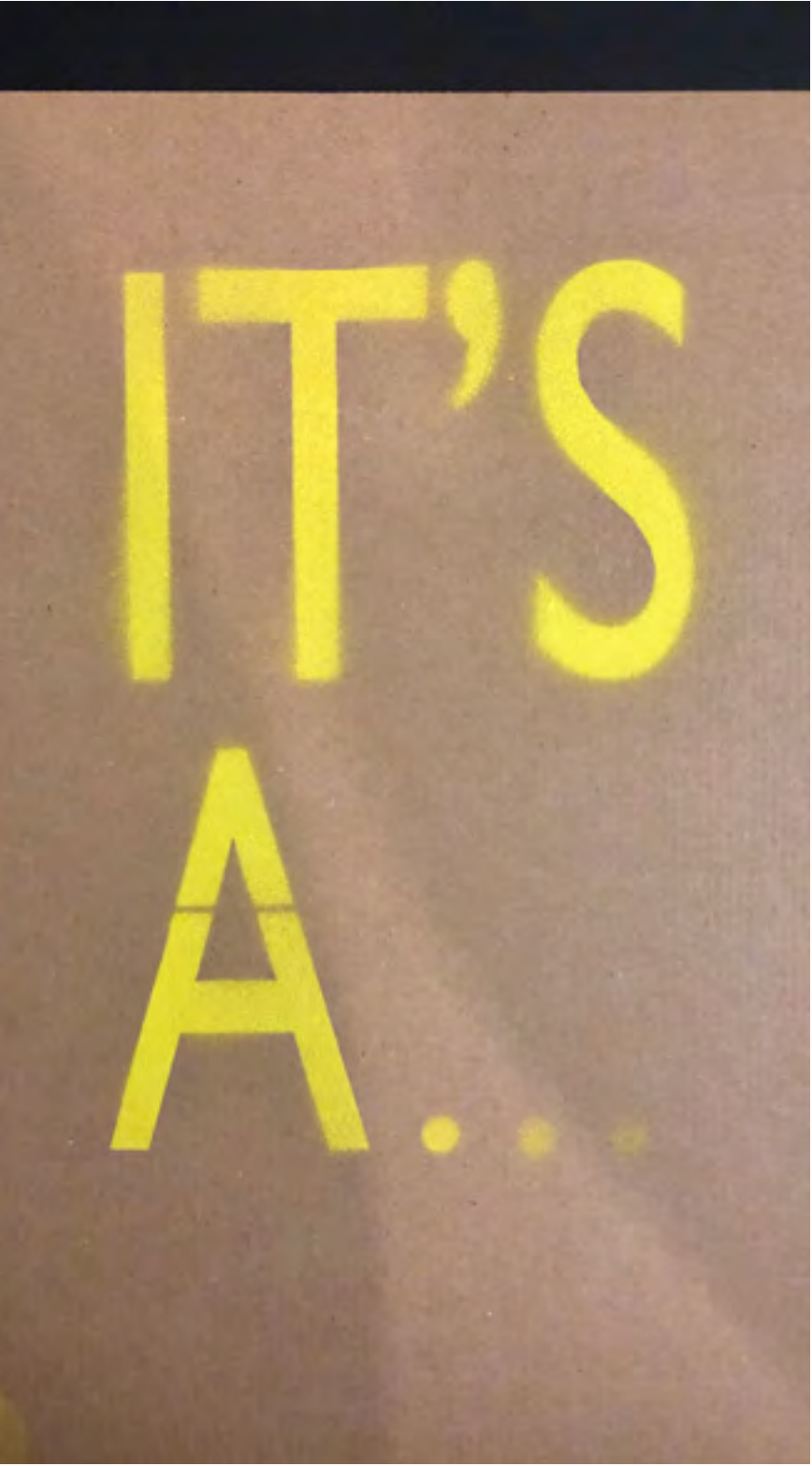

Final example



DESIGN DEVELOPMENT: CABINETS
INSPIRATION AND TESTS FOR COLOUR AND SHAPE

Colour inspiration

Intersection of day and night

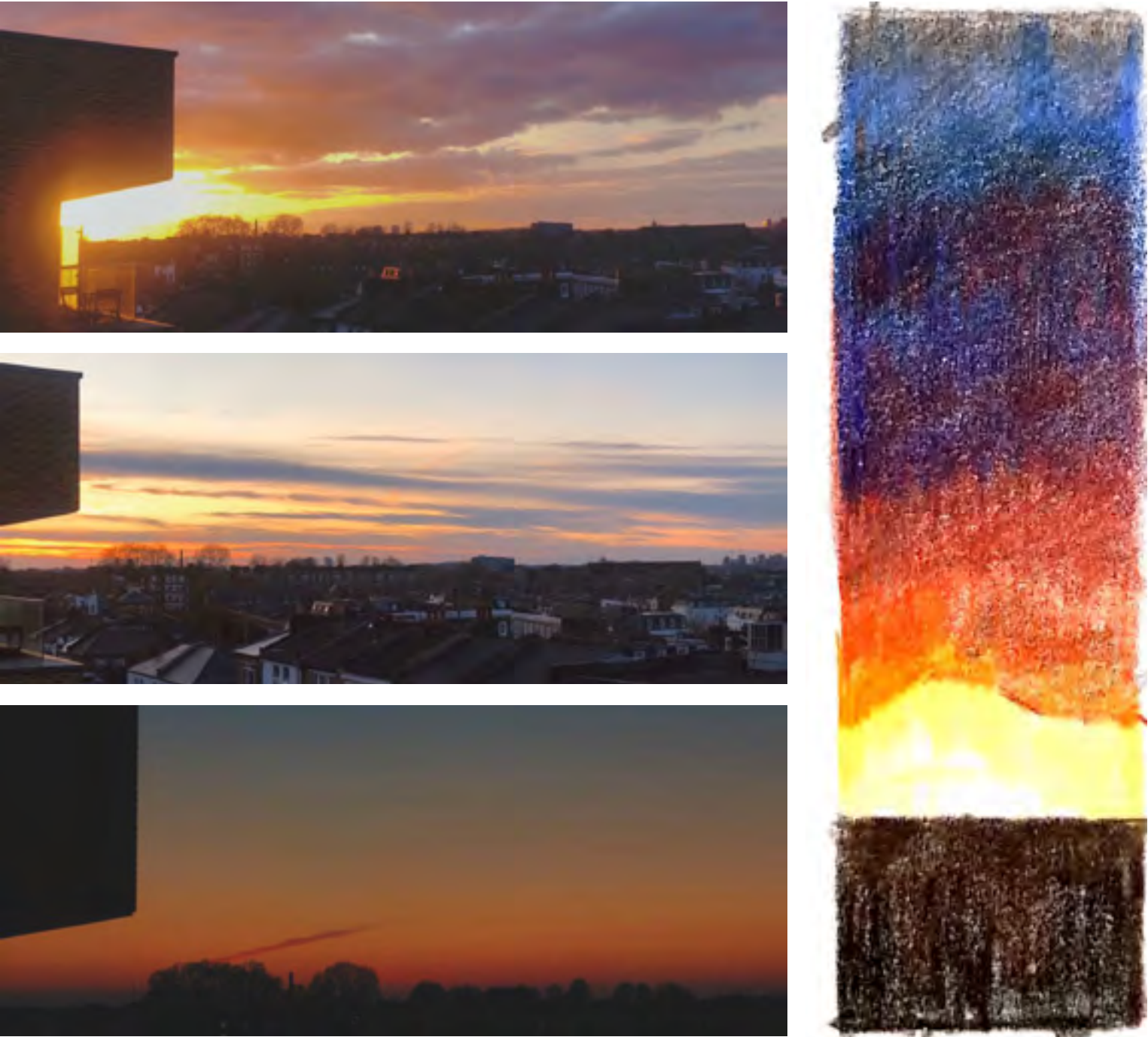

Indicated colour samples



Development of indicated colours

Option 1: Strips

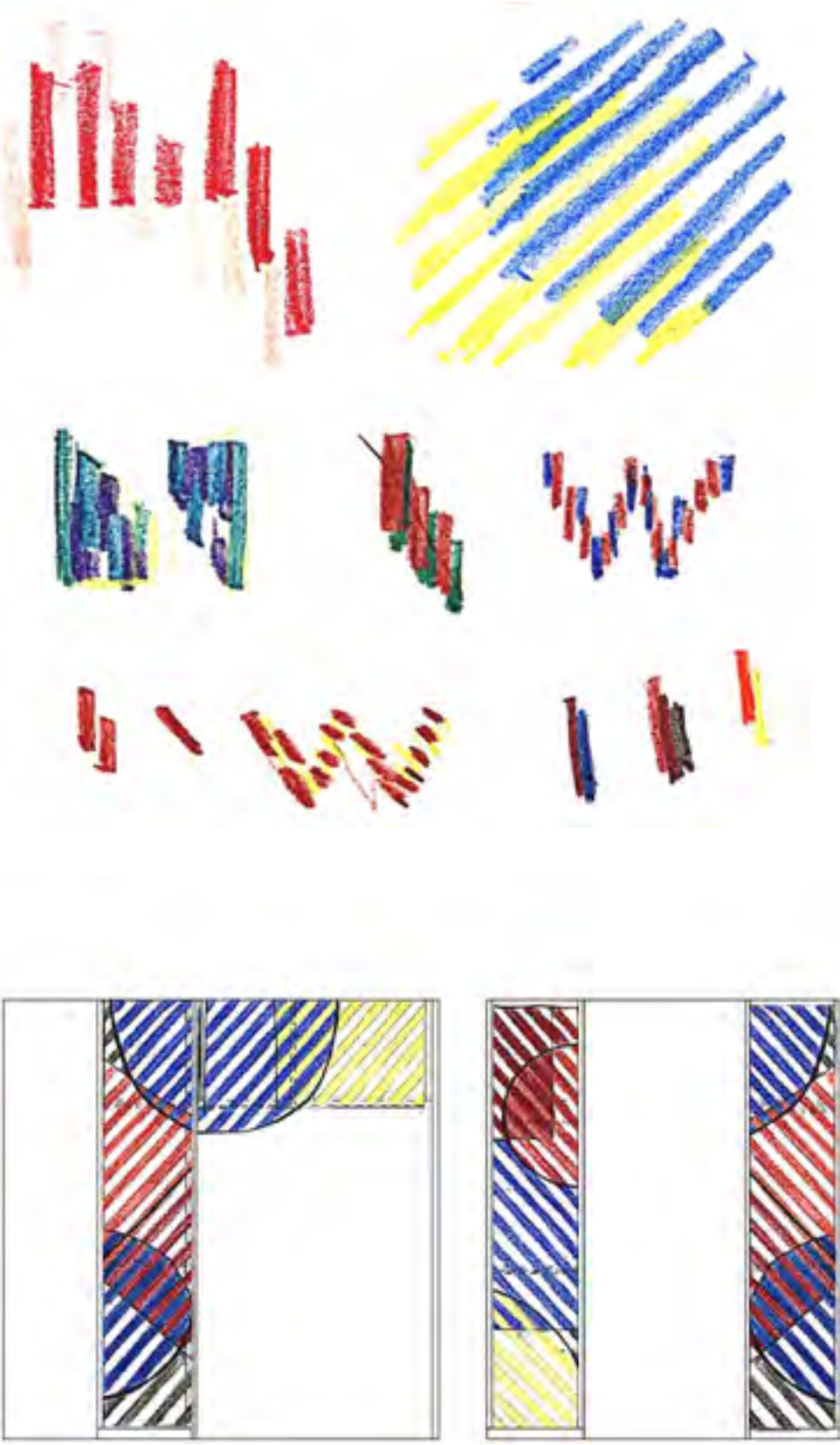

Option 2: Geometric opening

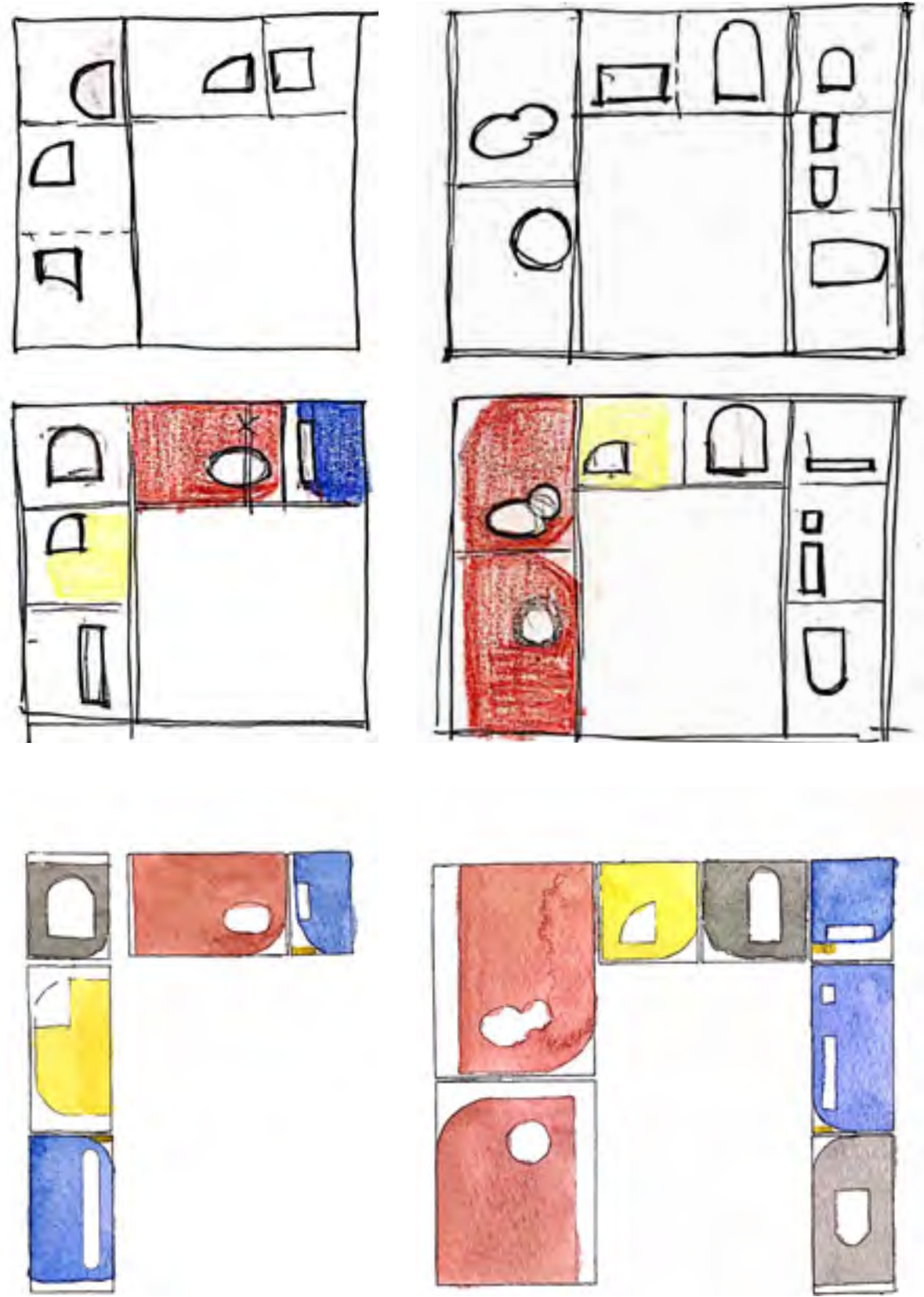

DESIGN DEVELOPMENT: CABINETS
INSPIRATION AND TESTS FOR COLOUR AND SHAPE

Subjects



Commuting
Arch
Gray



Diet
Sector
Yellow



Social life
Circle
Red



Health
Capsule
Blue

Different opening of cabinets

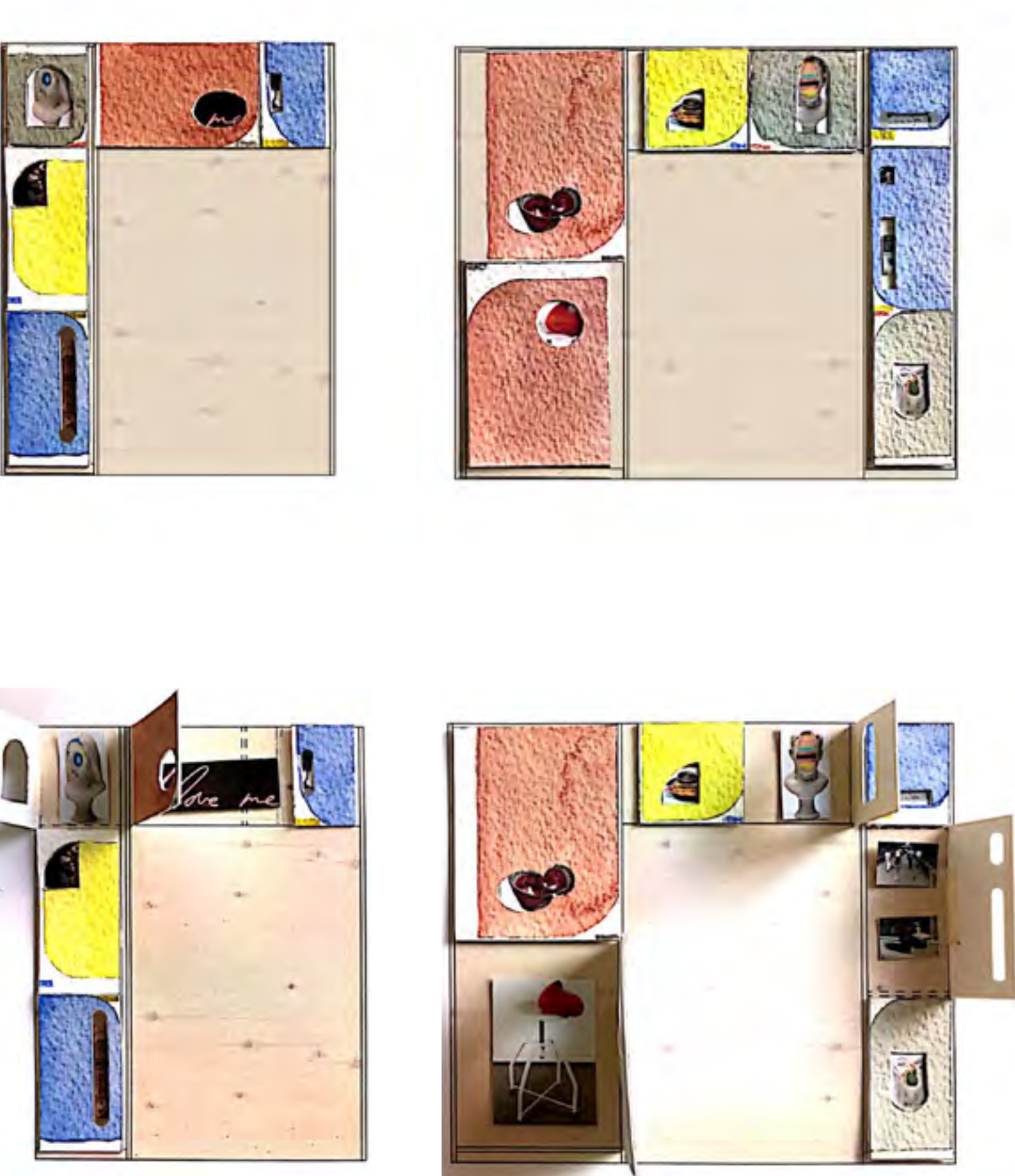

Combination of different cabinets

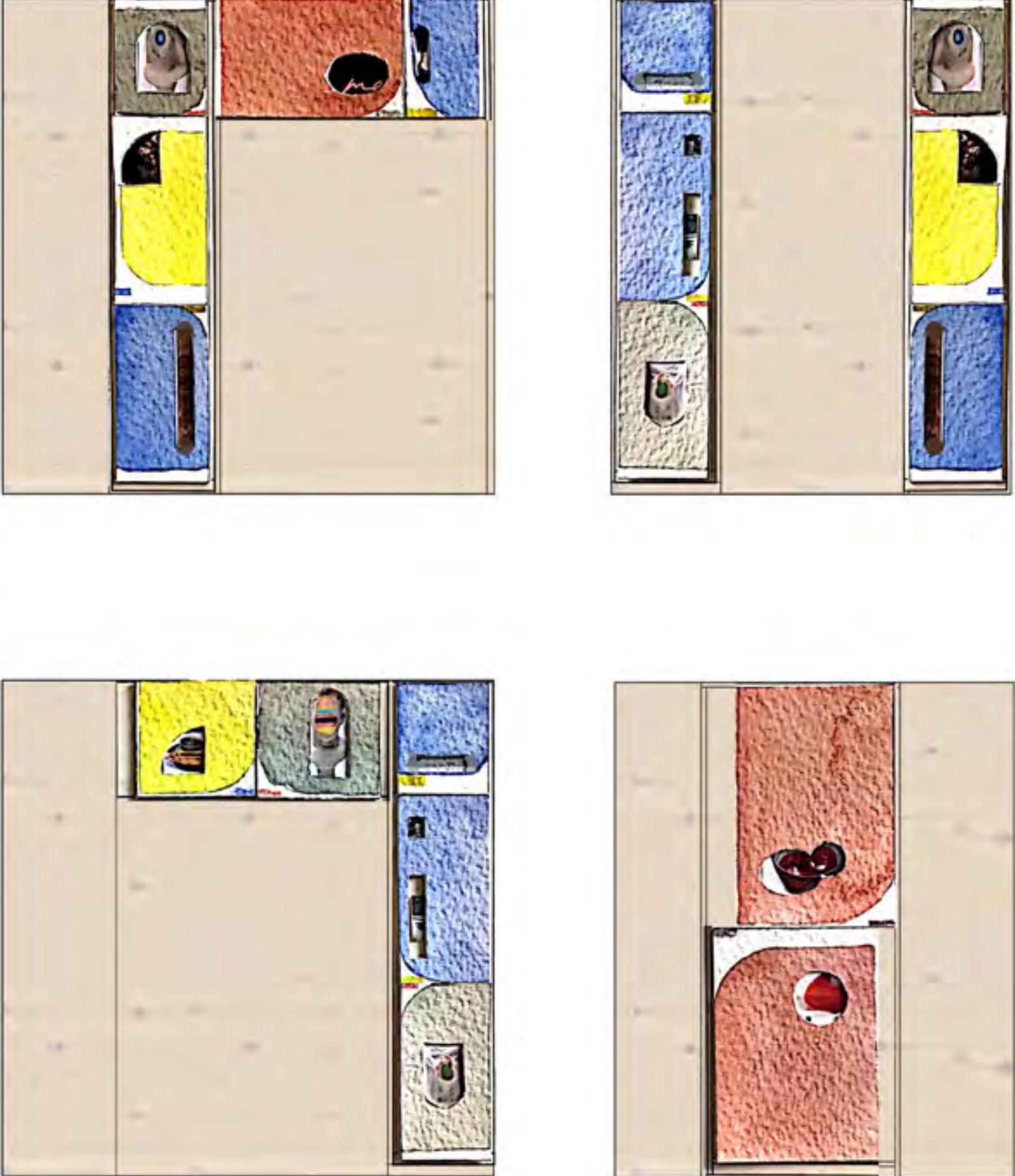



PROPOSAL AXONOMETRIC
AUDITORIUM 5 PM -7 PM



PROPOSAL AXONOMETRIC
CAFE GALLERY 7 PM - 9 AM



PROPOSAL AXONOMETRIC
STREET EXHIBITION 9 AM - 5 PM



PROPOSAL EVENT PROGRAMME

EXAMPLE EVENTS OF THE WEEK

NIGHT WATCH

36 Brewer St, Soho, London

From 13/06/2020 to 20/06/2020. Sign up on our Facebook page and enjoy the event!

A pop-up Cafe provides 24-hour economic and nutritious meals. During the week, different esports will come and discuss the topics that the night workers care about and exchange their ideas with us. Welcome to contribute your ideas opinions even complaints.All the voices are precious for us. It's a great opportunity to meet new people. Join us and enjoy your health late-night breakfast!

01

13/06 Saturday 4-7 pm

OPENING PARTY

Guest: Will Norman

Director of Research of The young foundation, author of the Rough Nights:The Growing Dangers of Working at Night and other publications.

Will from the young foundation will join us for a brief introduction to the week-long event and share his stories with night-shift workers. Come join us and tell your unique stories.A great opportunity to find your group and meet new people. Nice foods and soft drinks will be provided.

02

14/06 Sunday 4-6 pm

TAUK: LONGEVITY DIET

Guest: Roger Green

AHN Director, and London Director Patricia Lopez.

The long-term reversal of day and night and irregular die will increase the possibility of people suffering from chronic diseases. For example, heart disease, diabetes, arthritis and obesity are all diseases directly related to diet.

Roger from The Academy healing nutrition will come and talk about his culinary philosophy: simple, delicious and powerful food.And give some suggestions for the situation of night-shift work. There will be Q & A time after the talk.

At the end leave us your thoughts in the clipboard under your seat, all suggestions will be preciously retained by us.

03

16/06 Tuesday 4-6 pm

SEMINAR: LIVING AND COMMUTING

Guests: Dexters, Manolo Remiddo

Manolo Remiddo, a resettlement consultant from Dexters and living in a motor home, wants to join us and share the different ways to live in London. Please come here to share your experience, problems, and even grievances. I believe they will give you another go and useful answers.

04

17/06 Wednesday 4-6 pm

TAUK: IMPROVE YOUR WORK ENVIRONMENT

Guests:Worksmart group

WorkSmart is a job advice app, here for everyone-whether looking to build a career, or just want to improve your current situation at work.They will join us and talk about employers' responsibilities in our working environment and how to defend your rights,also what can help to release mental stress.After the talk, there will be free time of Q&A, our guest will answer your specific question.

In the end, leave us your thoughts in the clipboard under your seat, all suggestions will be preciously retained by us.

05

18/06 Thursday 4-7 pm

BREAKFAST PARTY: MEET NEW FRIENDS :)

Welcome to join the breakfast party and meet new friends! Bring your favorite breakfast or share your favorite dishes with new friends and don't worry about coming empty-handed, the Cafe will continue working during the party you can still order. We will also provide free soft drinks.

Share your fun and interesting social life or come exchange your concern about it.We are willing to record your stories and suggestions.

06

20/06 Friday 4-6:30 pm

SEMINER: NIGHT SURGERIES

Guests:Amy Lamé

Night Czar:Amy's will be here to hear directly from Londoners about their experience of the capital at night. She will introduce us about her work and experience about night-time life.

After that, we will sit down together and enjoy our food have a discuss your views on the night industries and about your working conditions: what you want to improve, and possible policies.

After the discussion, we will ask the participants to write down on the form provided three points/policies that you think are effective.We documented them carefully and hang on the flagpole of our night watch cafe.

EVENT PROGRAMME

06

20/06 Friday 4-6:30 pm

SEMINER: NIGHT SURGERIES

Guests:Amy Lamé

Night Czar:Amy's will be here to hear directly from Londoners about their experience of the capital at night. She will introduce us about her work and experience about night-time life.

After that, we will sit down together and enjoy our food have a discuss your views on the night industries and about your working conditions: what you want to improve, and possible policies.

After the discussion, we will ask the participants to write down on the form provided three points/policies that you think are effective.We documented them carefully and hang on the flagpole of our night watch cafe.

Deatiled schedule

4:00 - 4:30 pm

Introduce Night Czar:Amy Lamé and presentation of her work and experience about night-time life.

4:30 - 5:30 pm

Free discussion about what you want to improve, and possible policies with Amy and enjoy refreshments.

5:30 -5:50 pm

Leave your comments and thoughts on clipboards.

5:50 - 6:30 pm

Document each comments and hang them on our flagpole.

PROPOSAL PLAN
AUDITORIUM

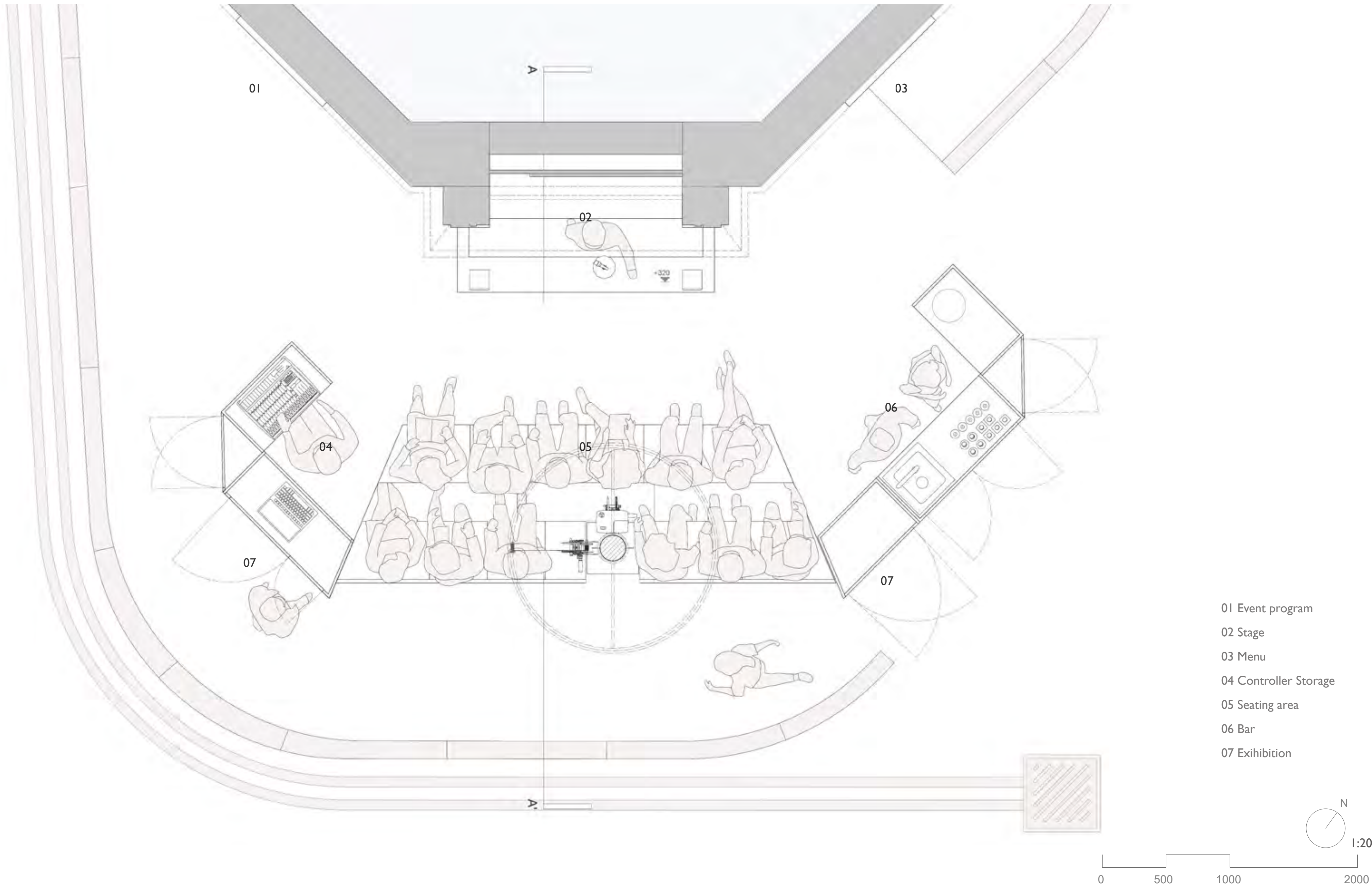

PROPOSAL PLAN
CAFE GALLERY

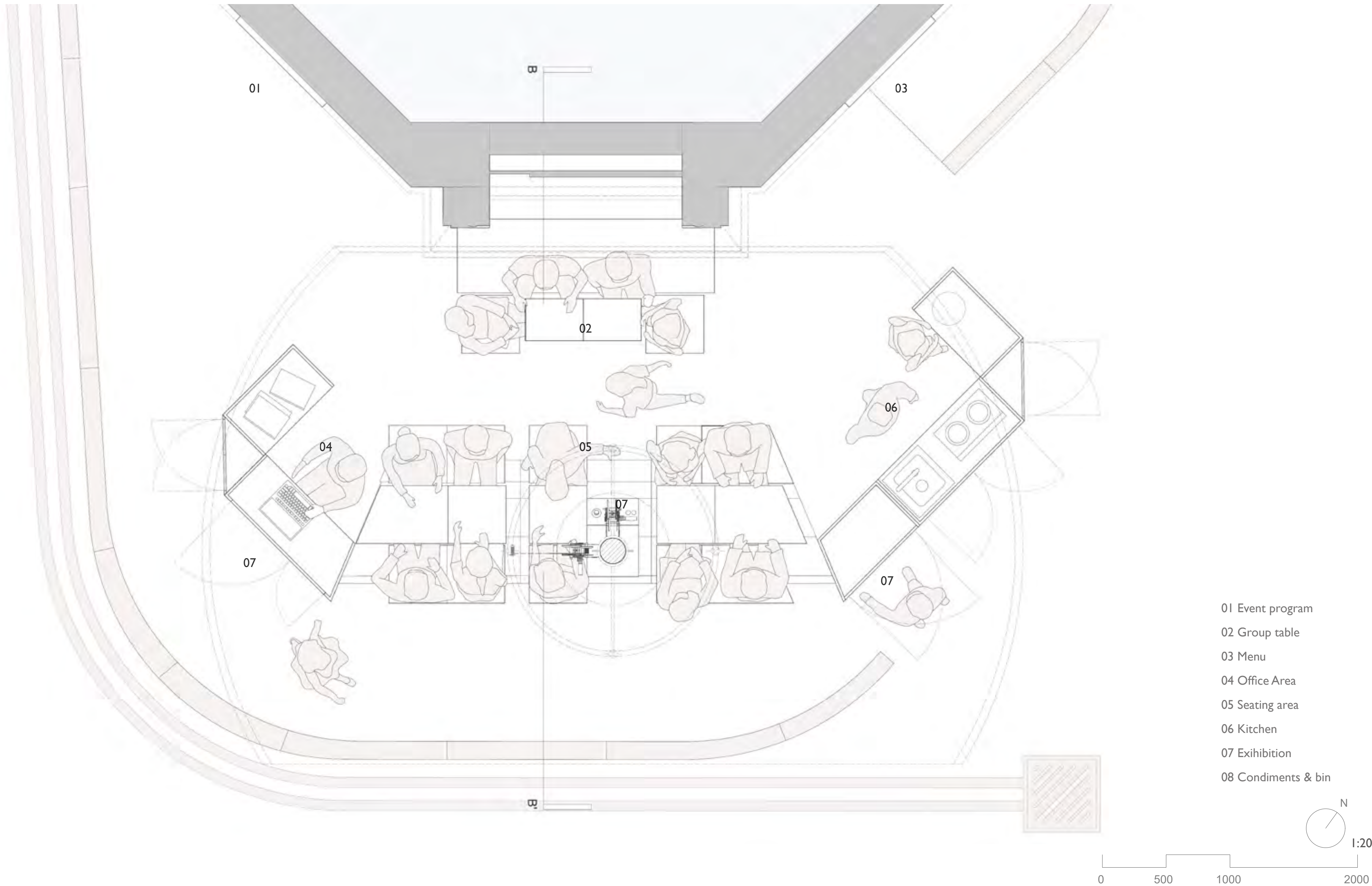

PROPOSAL PLAN
STREET EXHIBITION

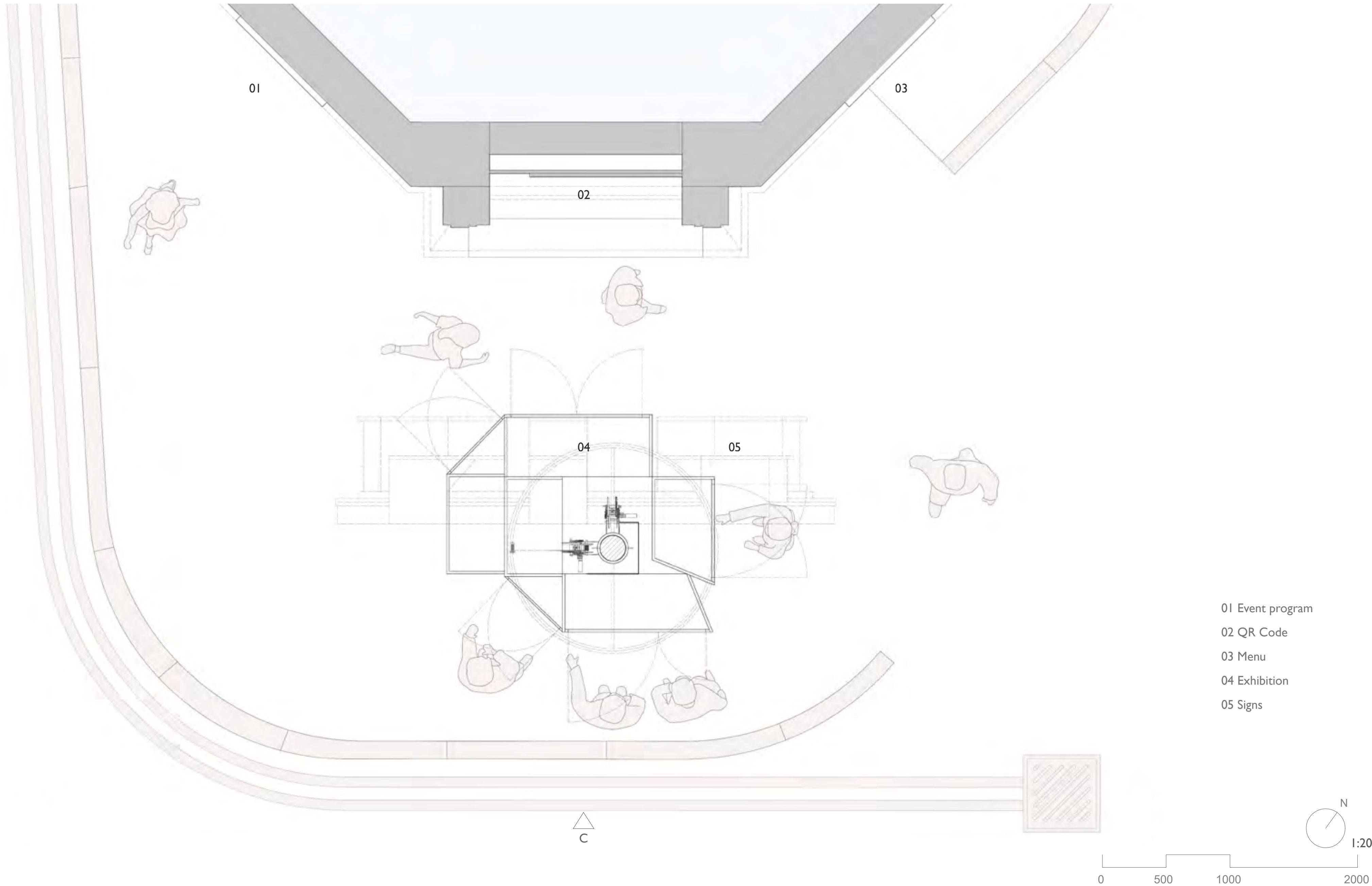

PROPOSAL SECTION
AUDITORIUM

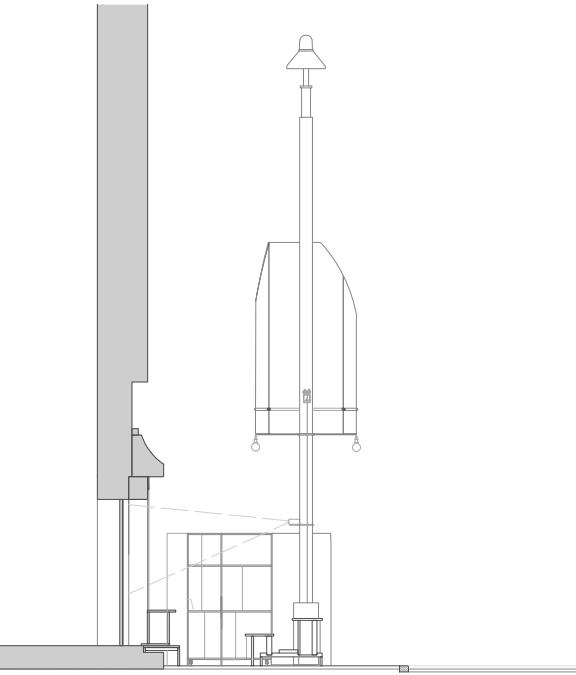
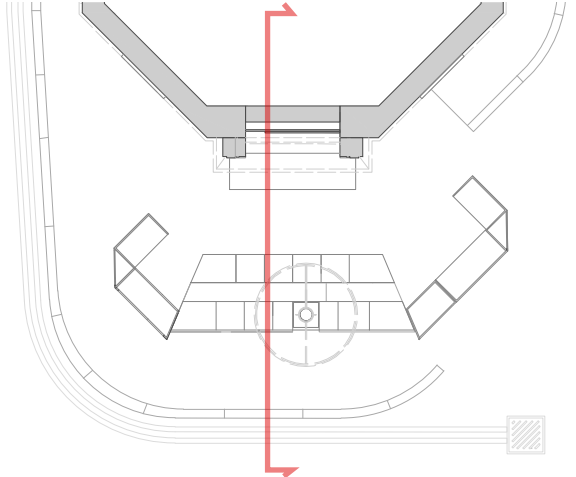
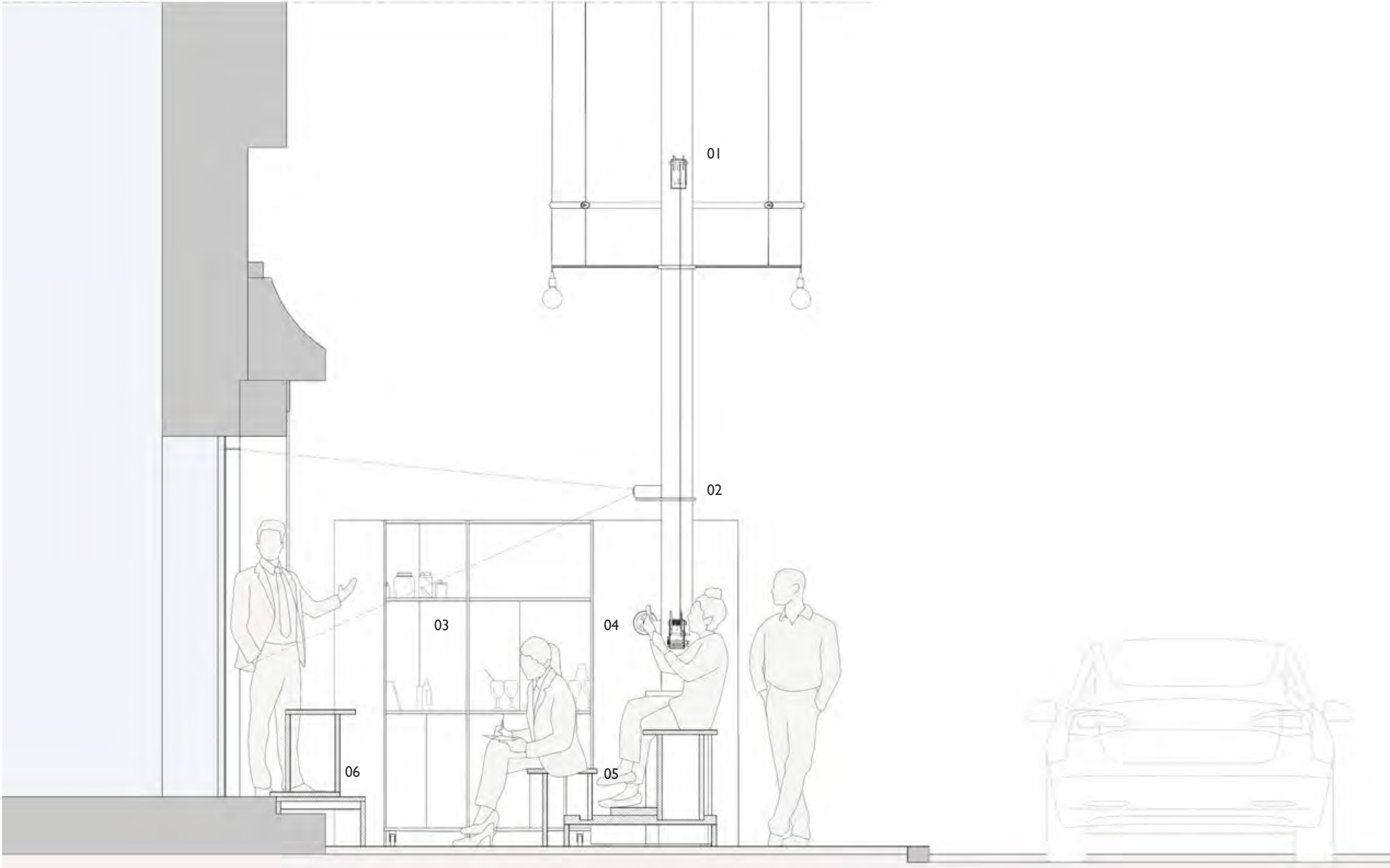

- 01 Canopy
- 02 Projector
- 03 Bar
- 04 Winch
- 05 Seating area
- 06 Stage

PROPOSAL SECTION
CAFE GALLERY

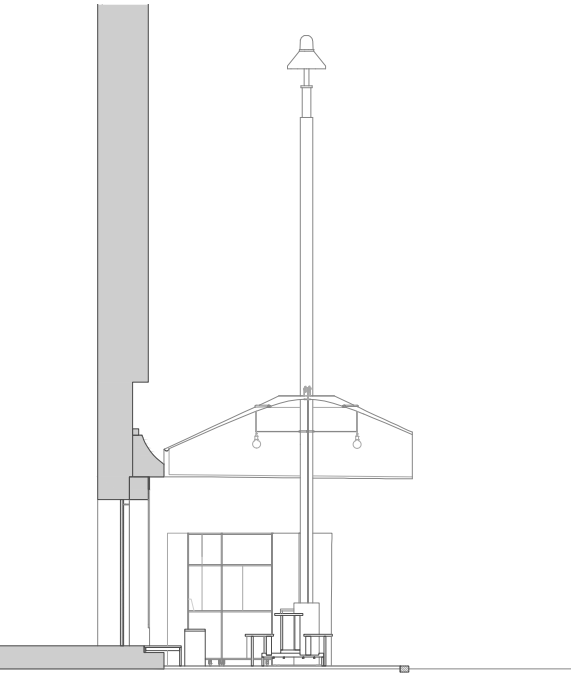
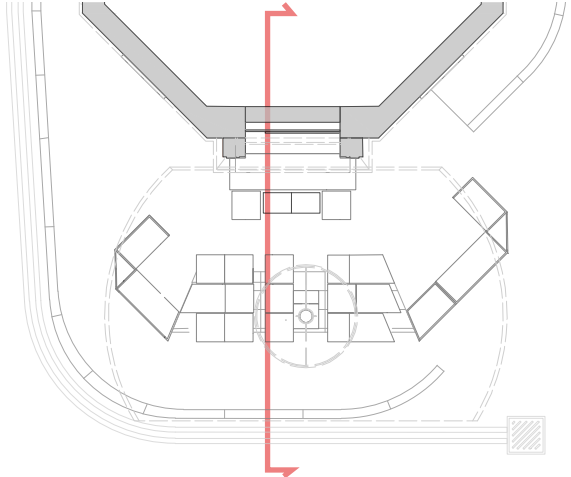

- 01 Canopy
- 02 Lighting
- 03 Kitchen
- 04 Winch
- 05 Exhibition
- 06 Group table
- 07 Seating area

PROPOSAL LONG ELEVATION
STREET EXHIBITION

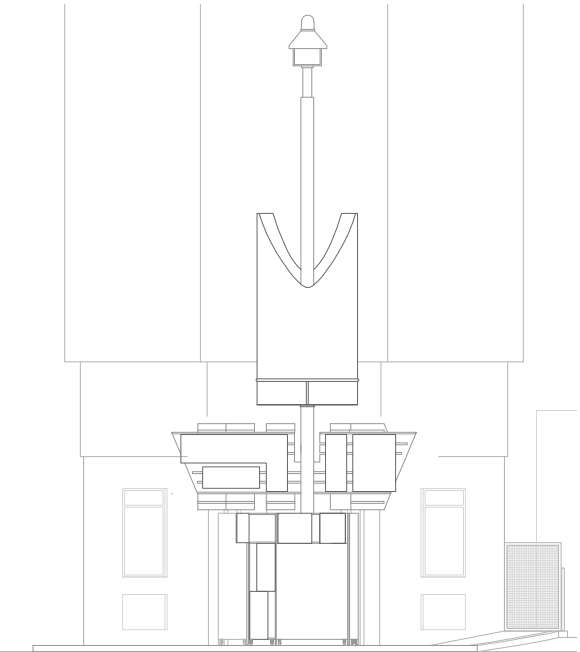
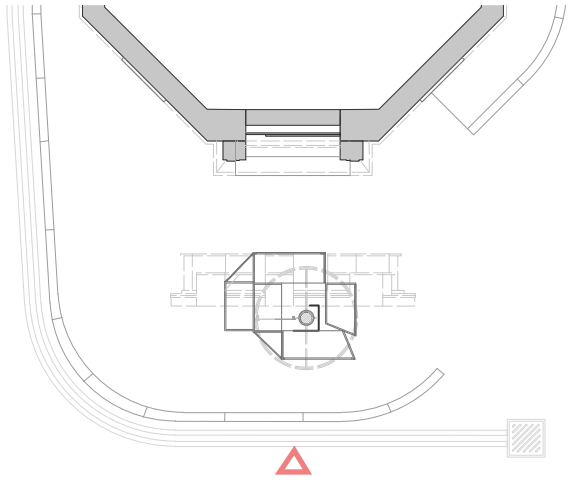
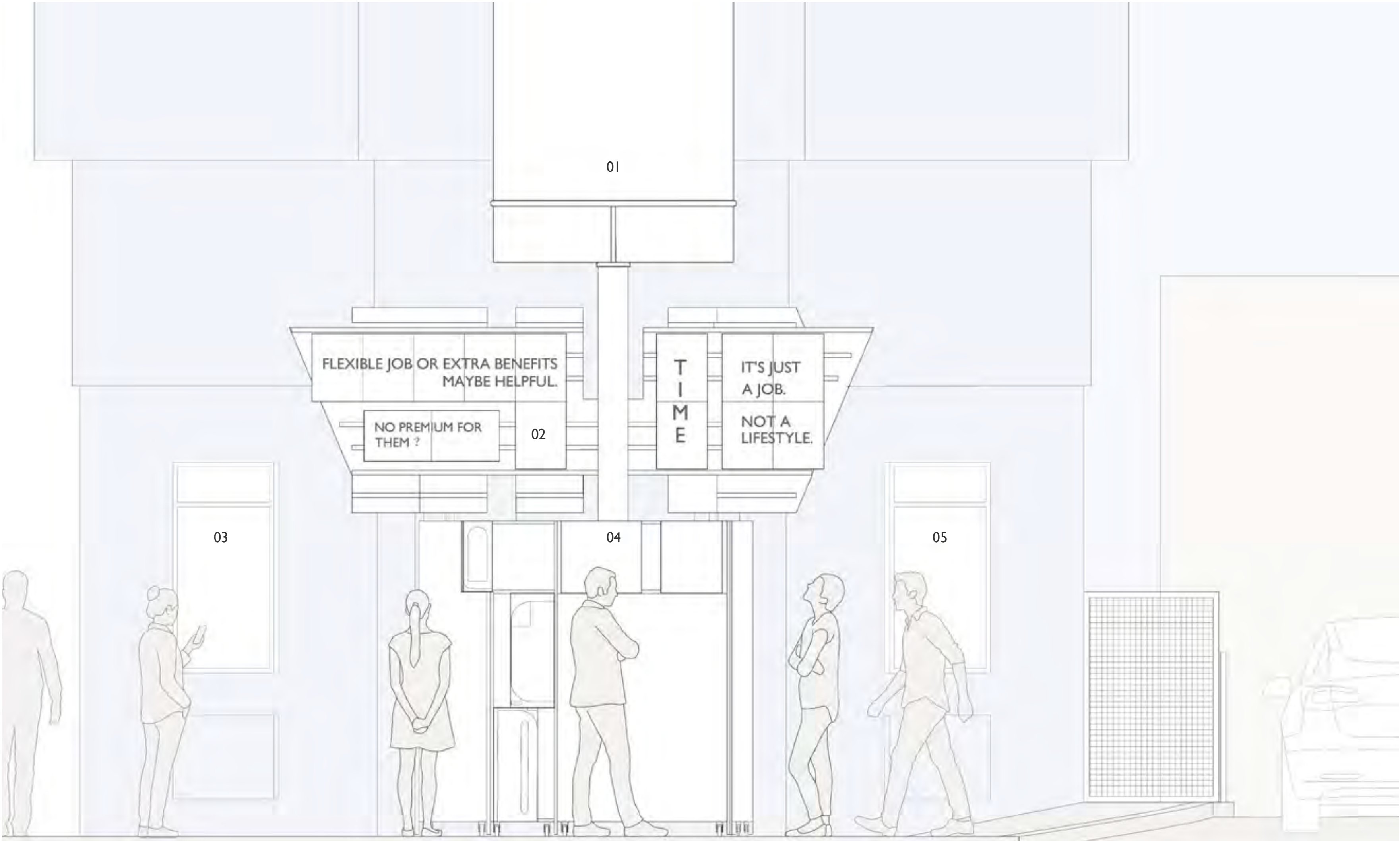

- 01 Canopy
- 02 Signs
- 03 Event Program
- 04 Exhibition
- 05 Menu

PROPOSAL PERSPECTIVES
AUDITORIUM: PARTICIPATION & TRANSFORMATION

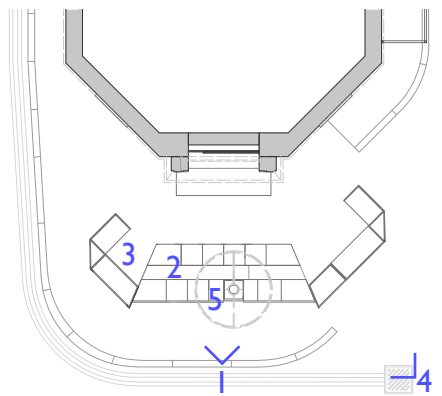

PROPOSAL PERSPECTIVES
CAFE GALLERY: DEBATE & DISCUSSION



1 Street view



2.1 Cafe & debate



2.2 Leave messages



2.3 Seating area & Kitchen

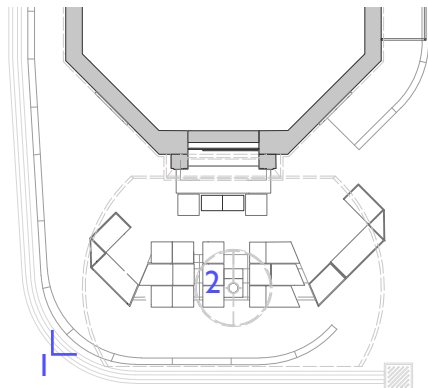

PROPOSAL PERSPECTIVES
STREET EXHIBITION: DEMONSTRATION & TRANSFORMATION & DOCUMENT



1 Street view



2 Leave comments



3 Assemble signs



4 Cabinets of curiosity



5 Digital document

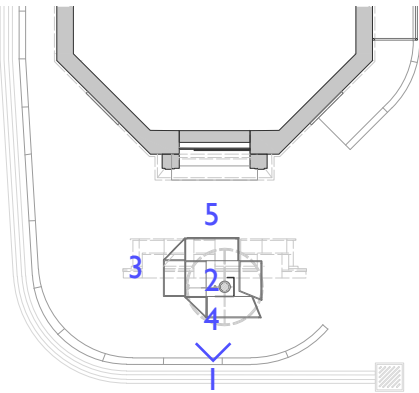

MATERIAL INVESTIGATIONS
EXISTING AND SELF-CREATED MATERIALS

Lamppost:
Steel rubber Fixing Clamps



Cabinets:
25mm Birch Plywood



Worktop:
Tobacco and coffee grounds mixed Jesmonite



Modular seats:
18mm Birch Plywood

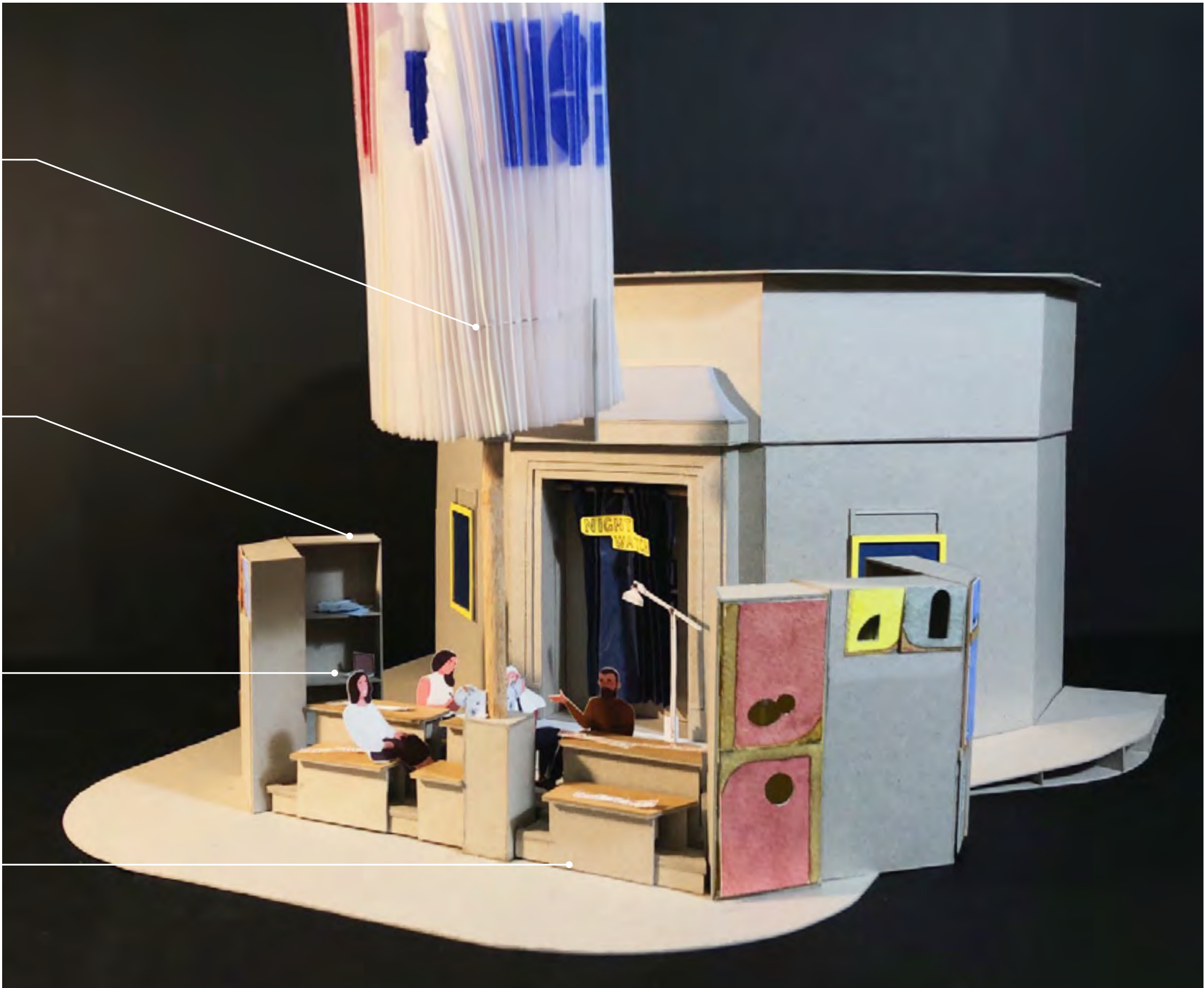

Cabinet doors:
Colour Screen printed plywood



Exhibiti Showcases:
2mm Clear acrylic sheet



Canopy:
Translucent Polyethylene fabric

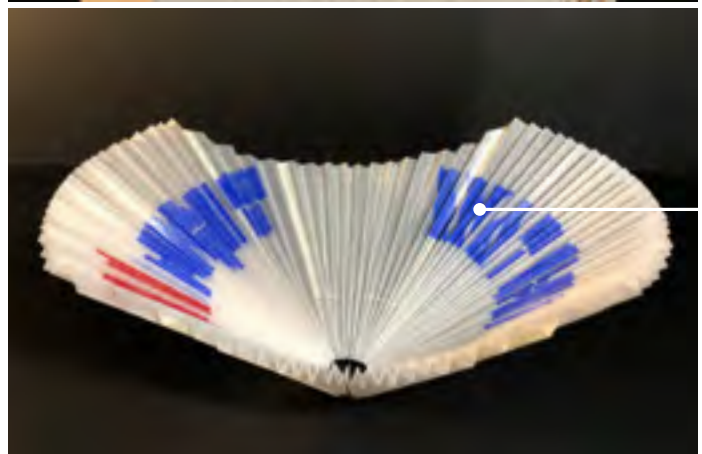
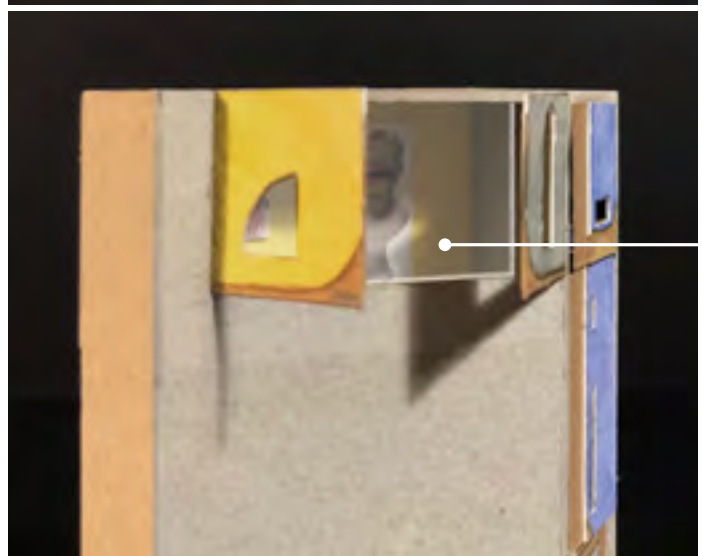
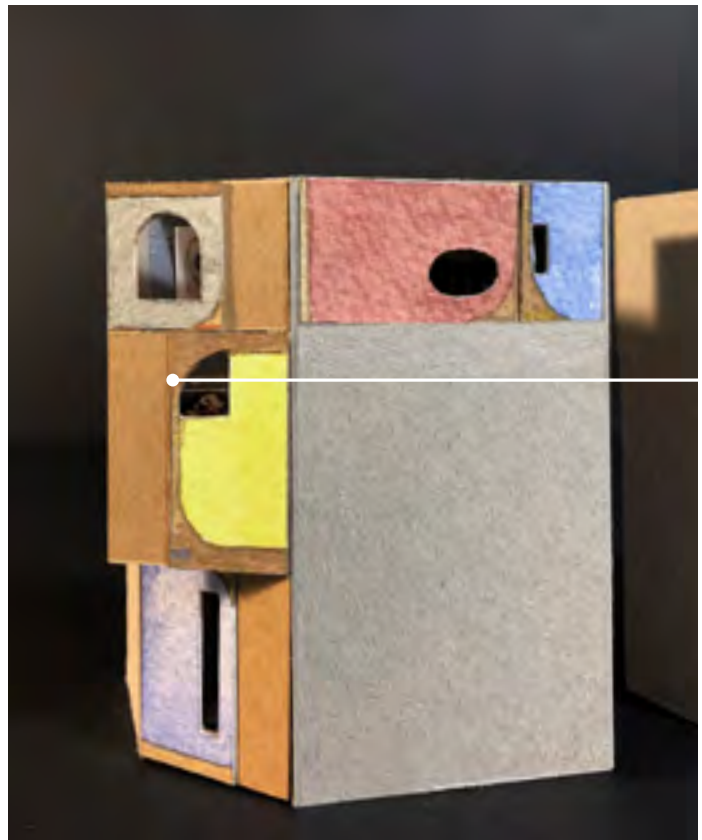

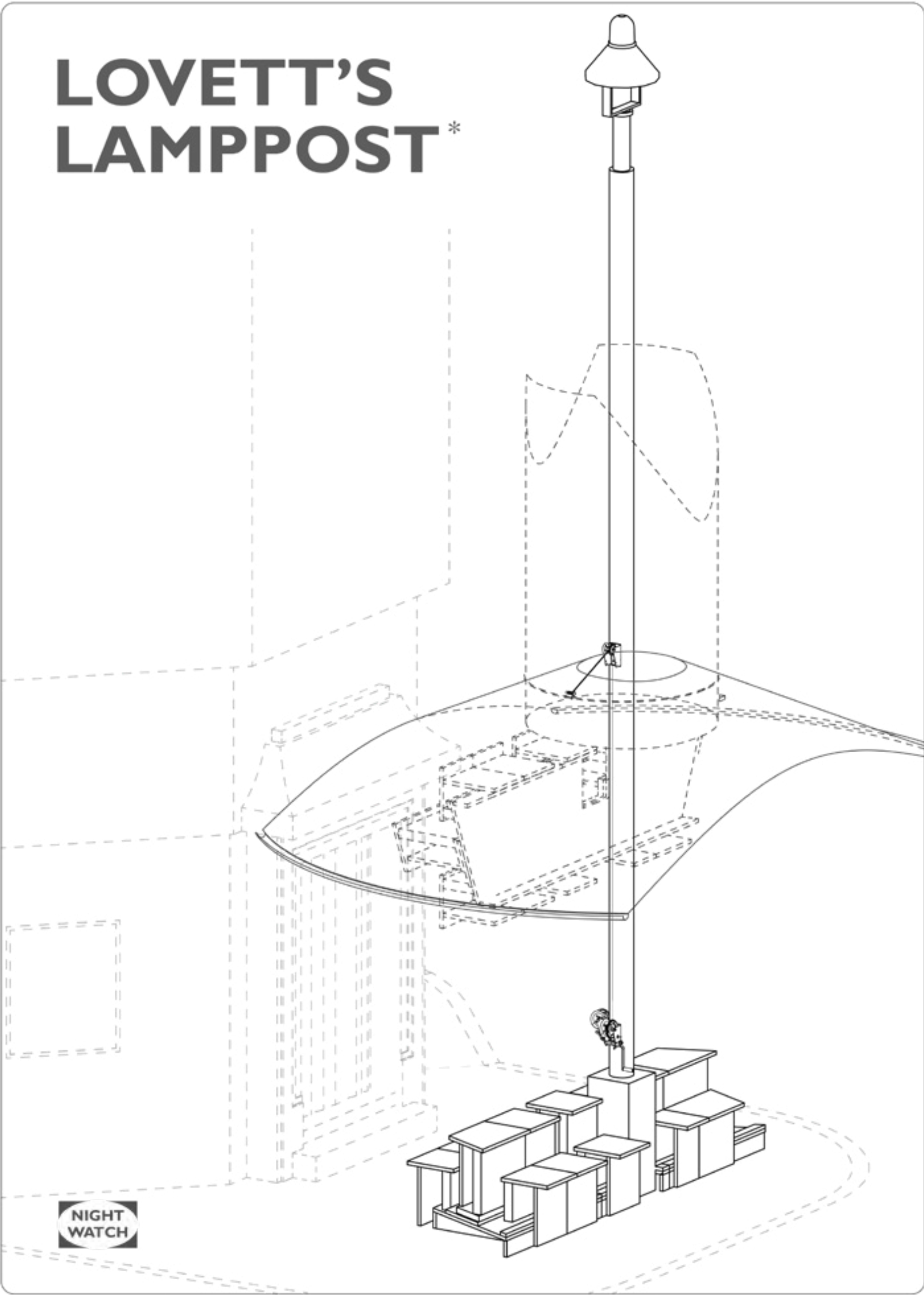

ELEMENTS

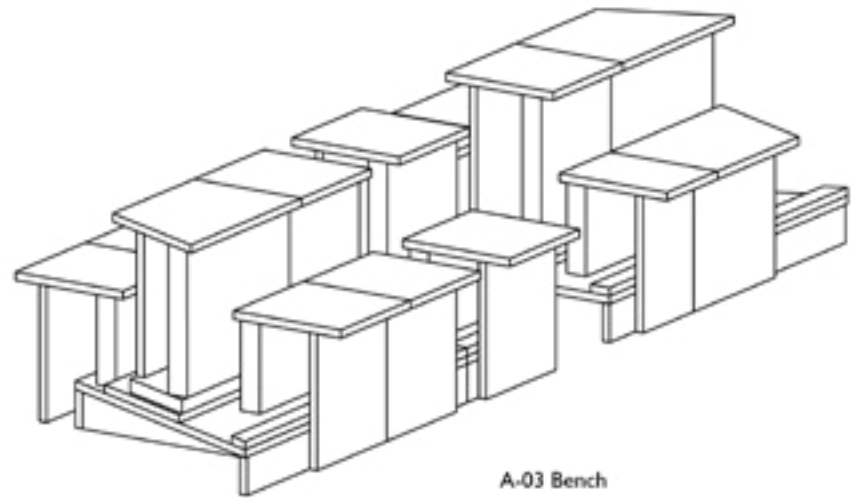
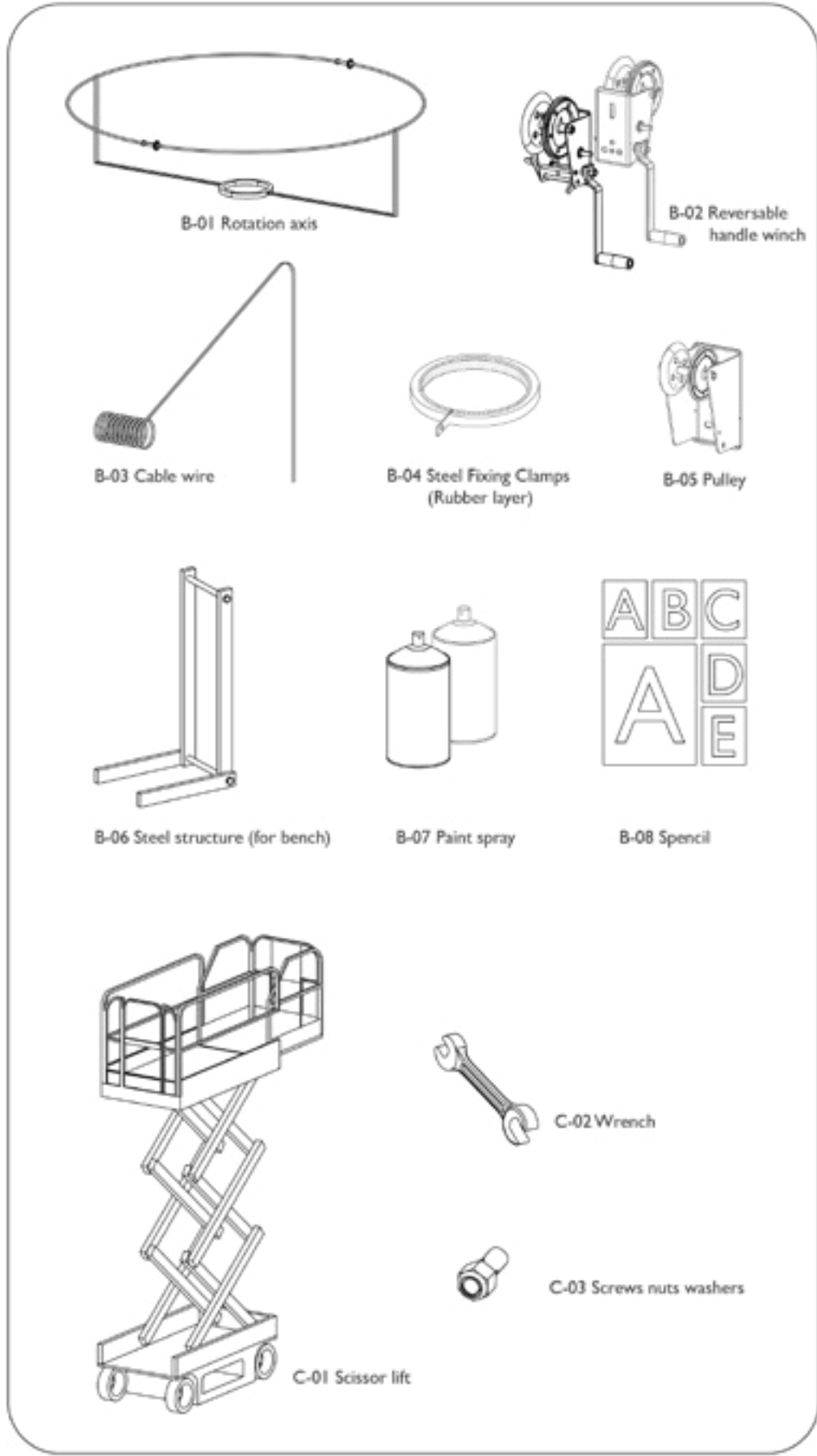
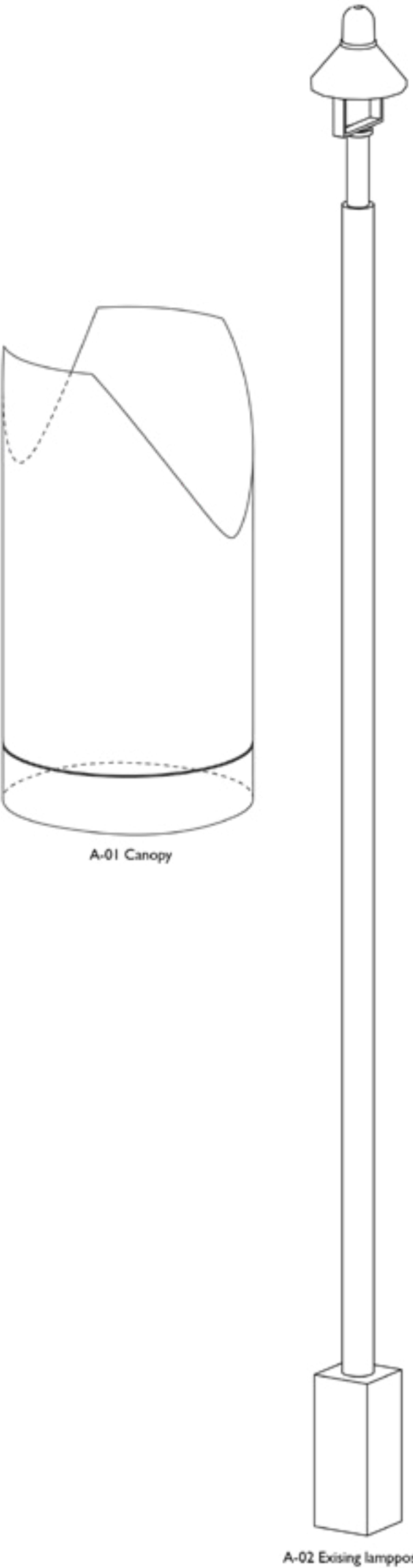

* William Lovett: The leader of the Chartist Movement. He educated himself, joined the 'Liberal' discussion society that met in a mechanics' institute in Soho, and joined several other associations.

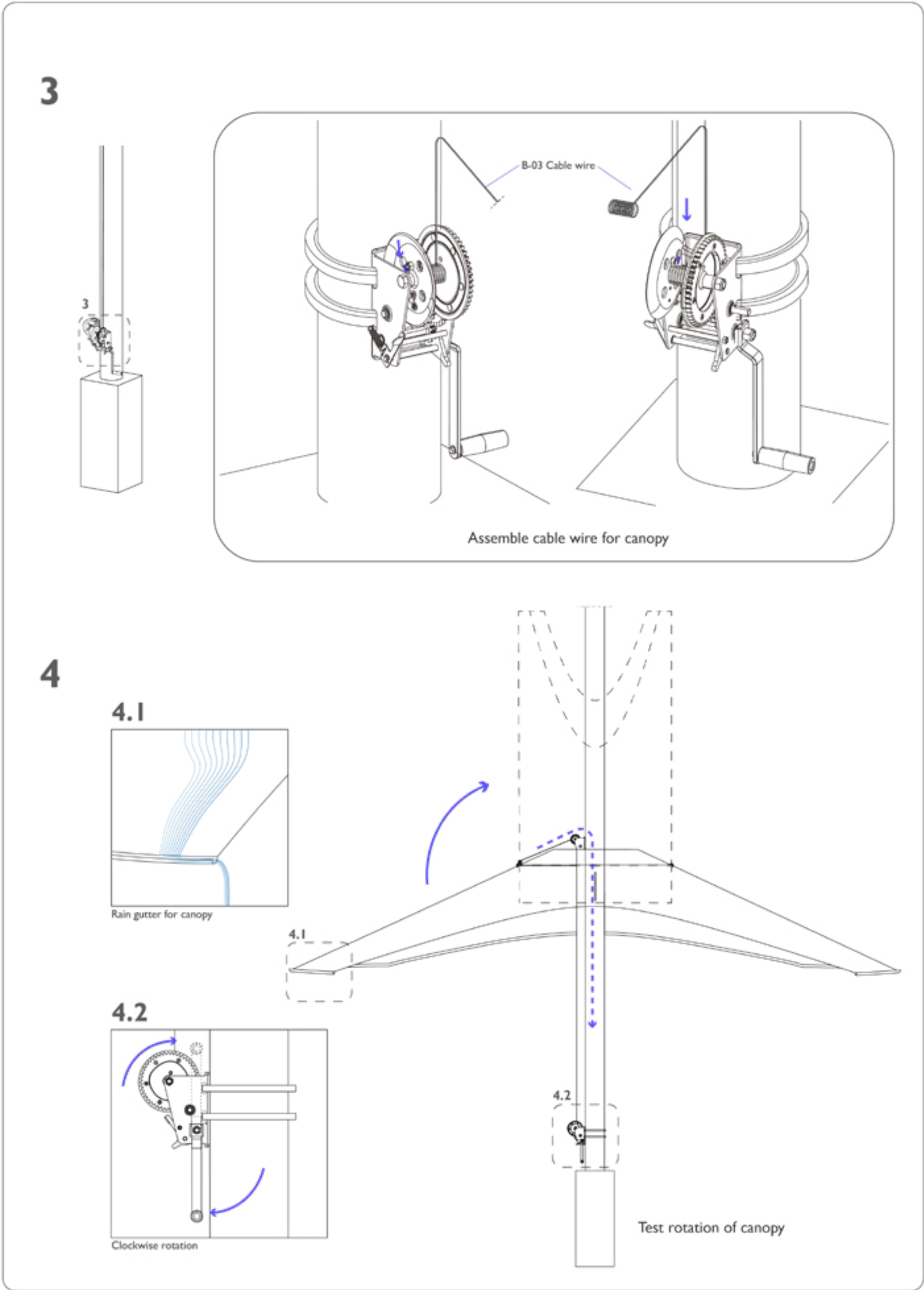
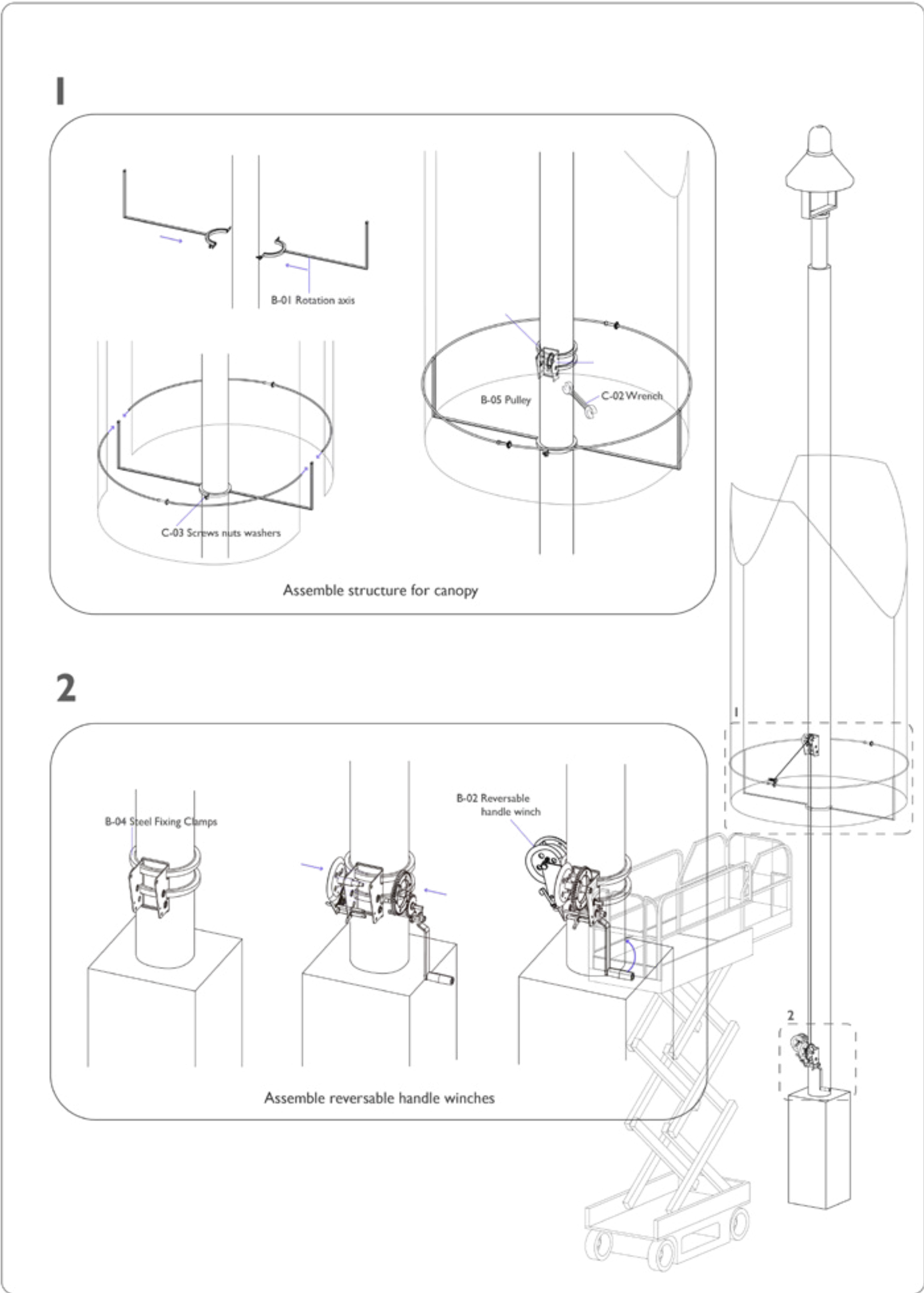

5

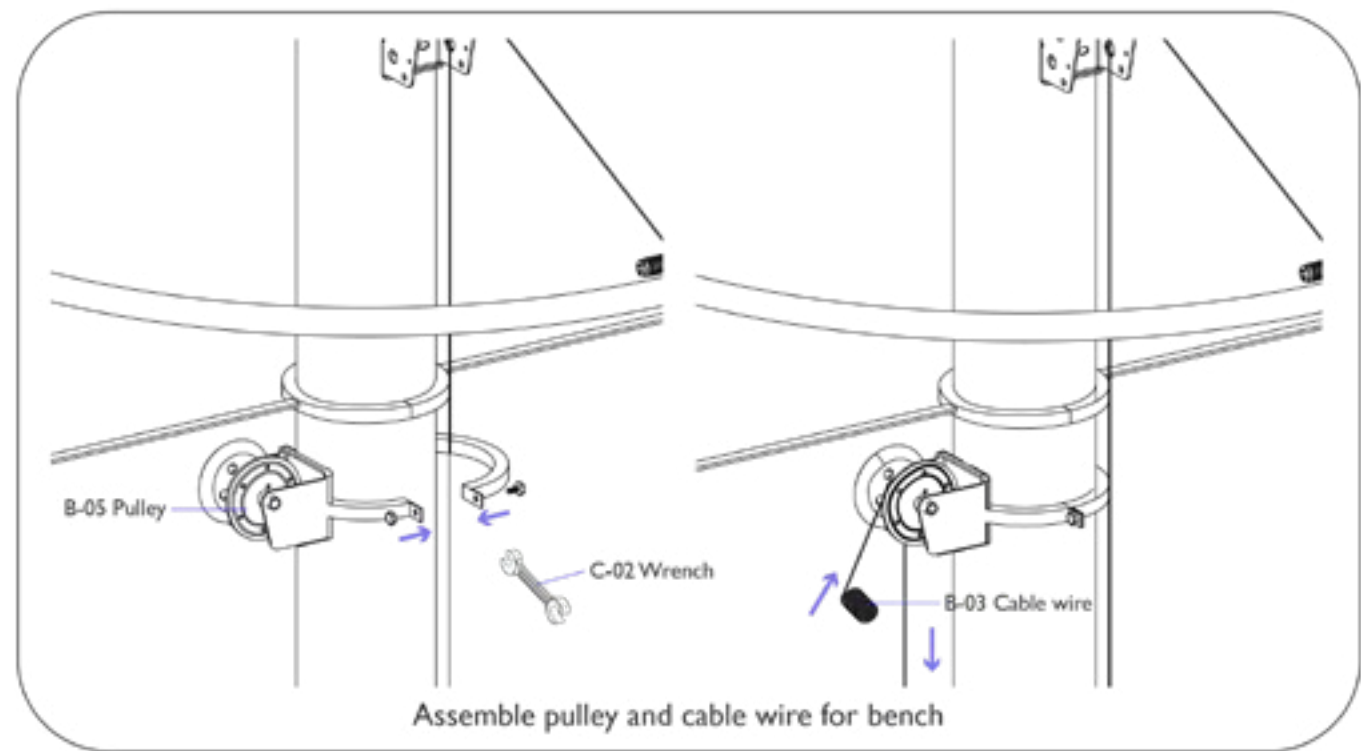

6

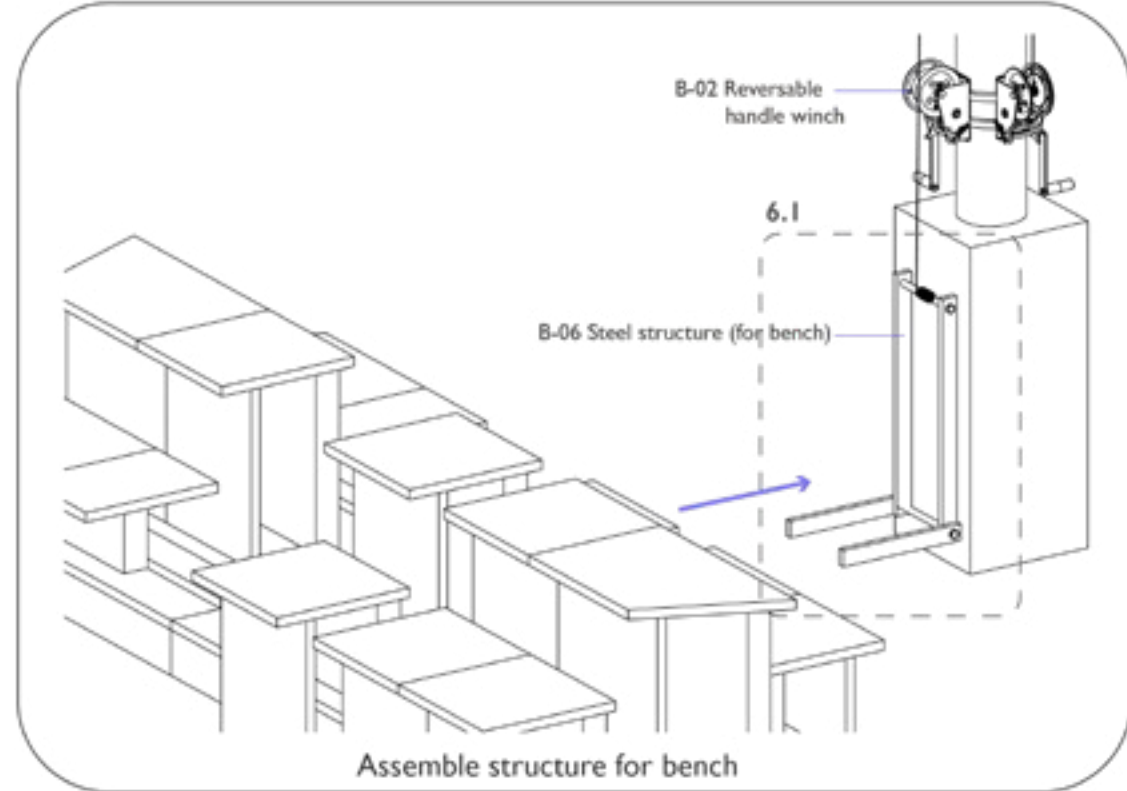

6.1

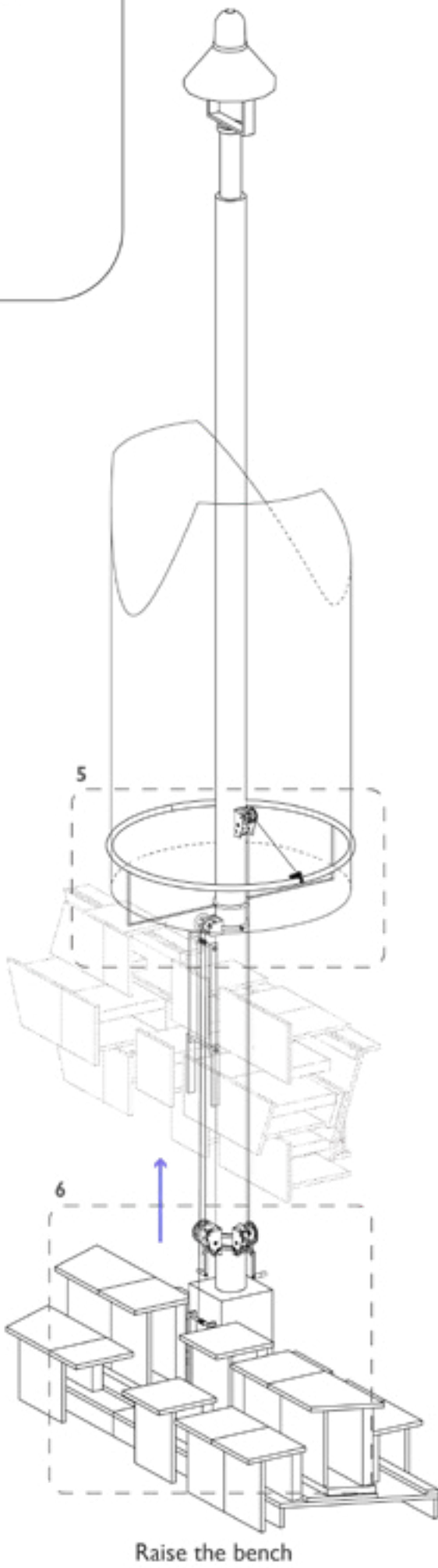
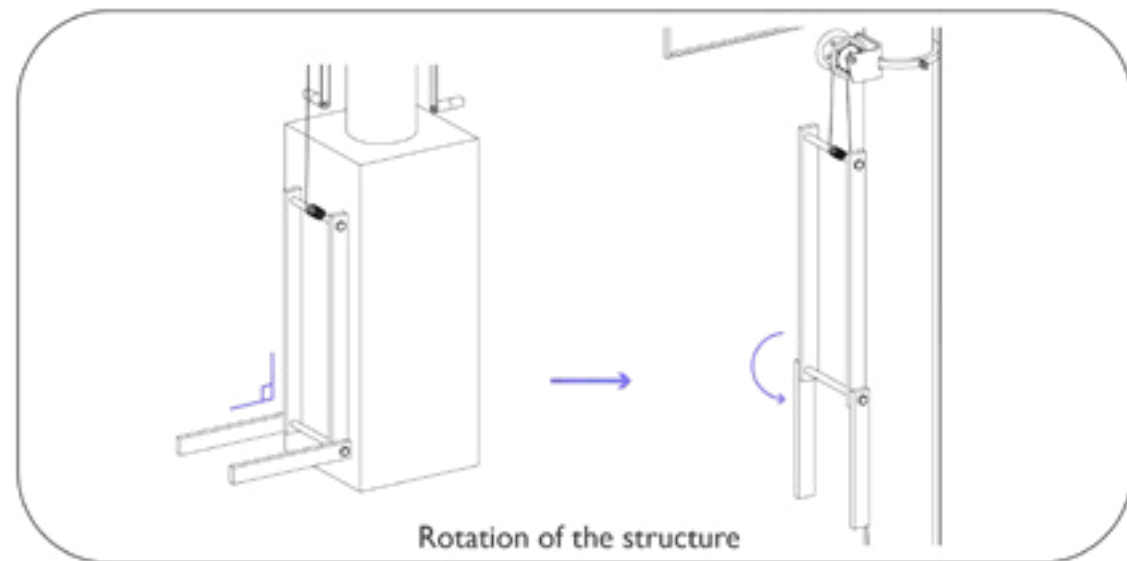

7

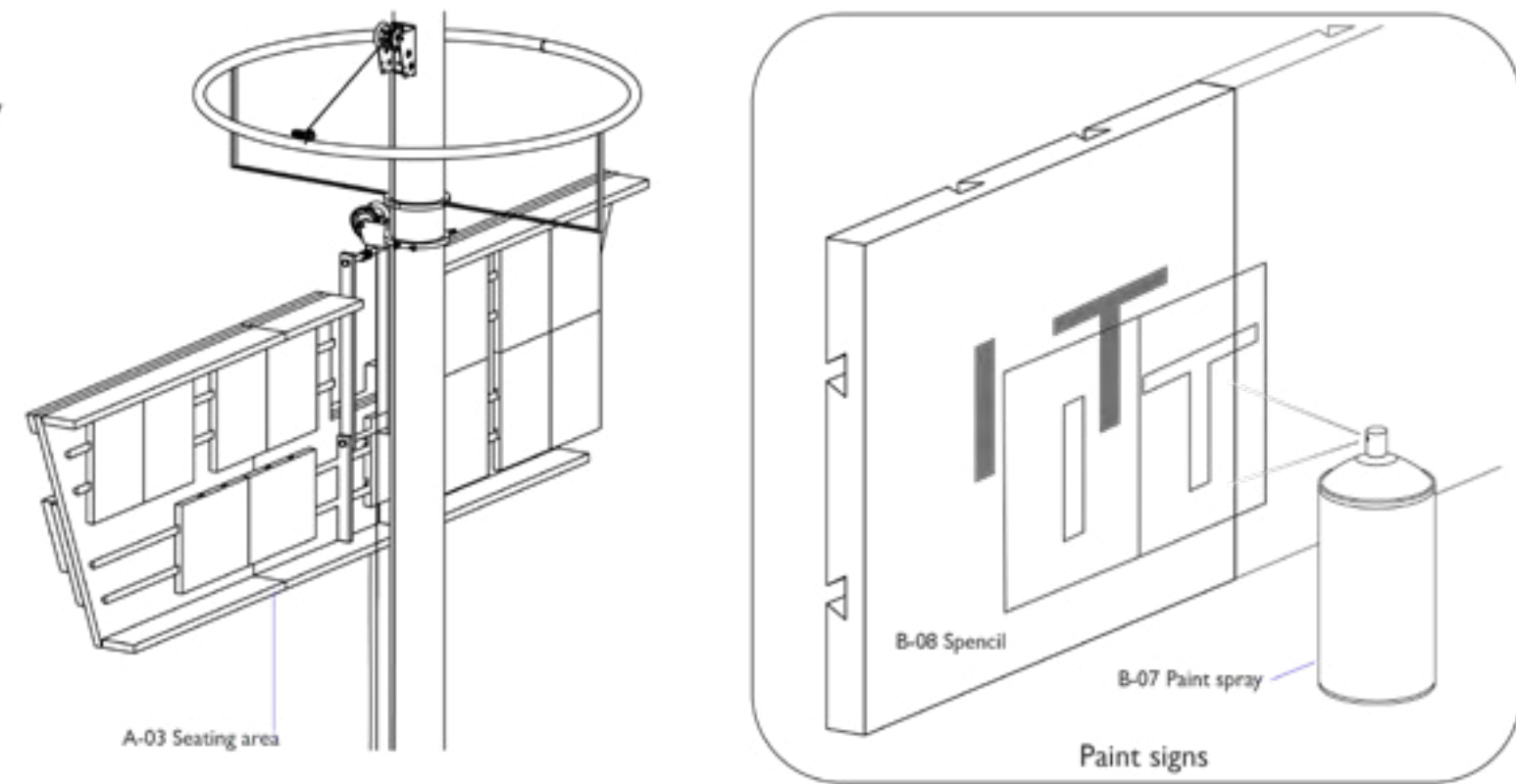

8

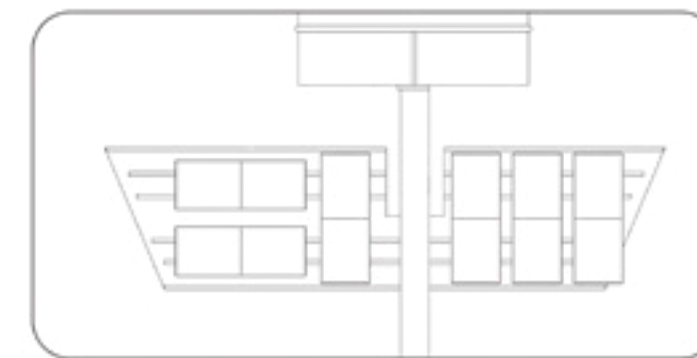
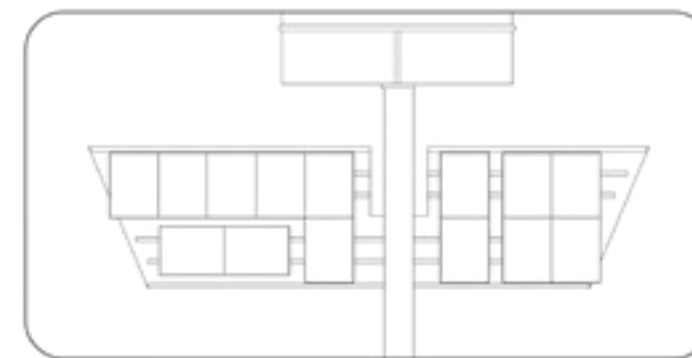
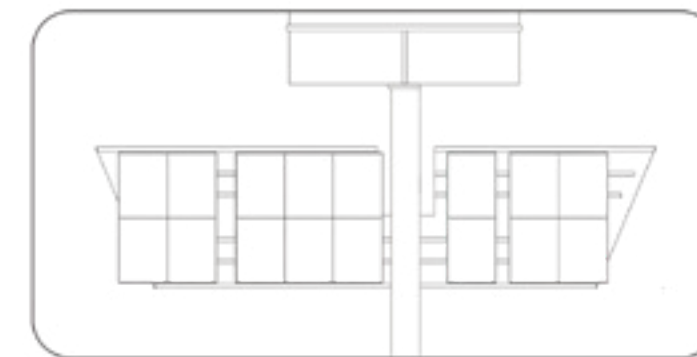
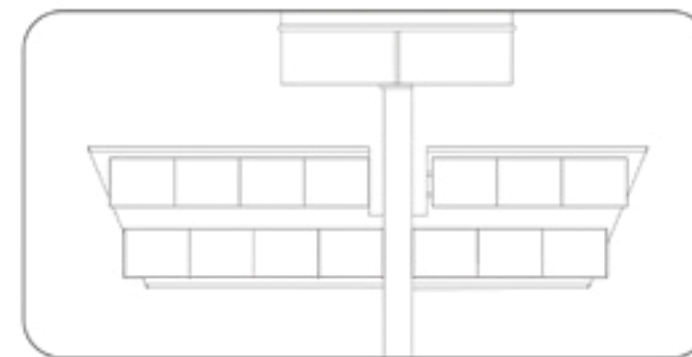
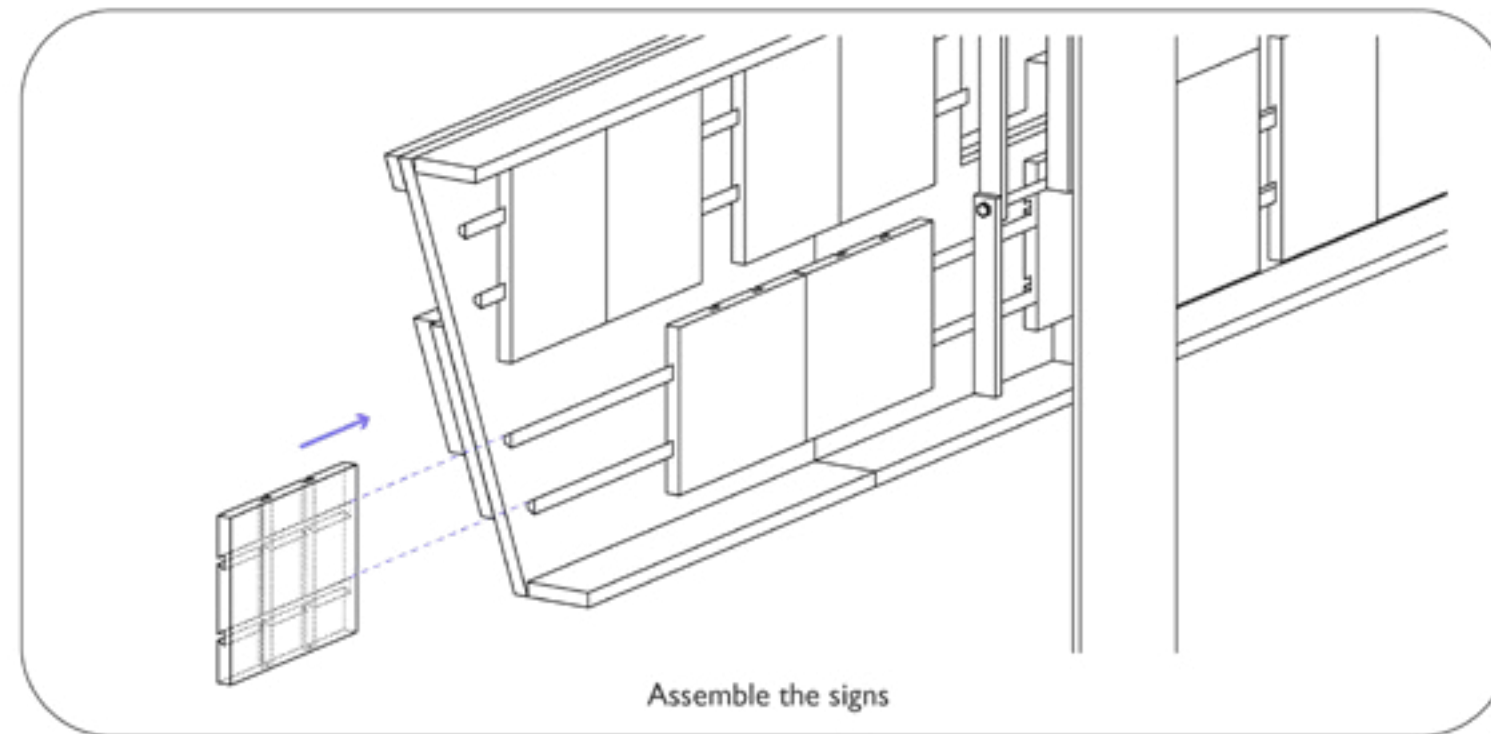

Varies combination of the signs



THANK YOU

