

RESTORE







MORNING ALARM





COFFEE





TOAST



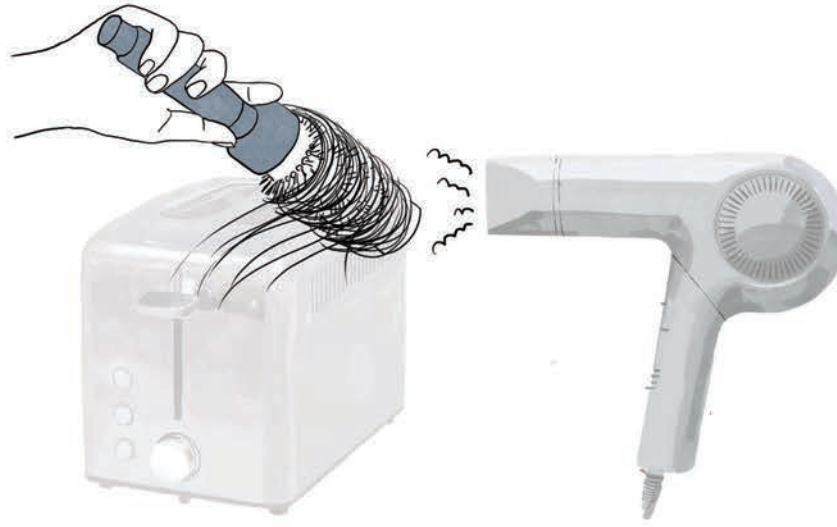

READY





sss



CUPPA TIME





WORK. WORK. WORK



DIN-DINS



HOT



KEEP FIT

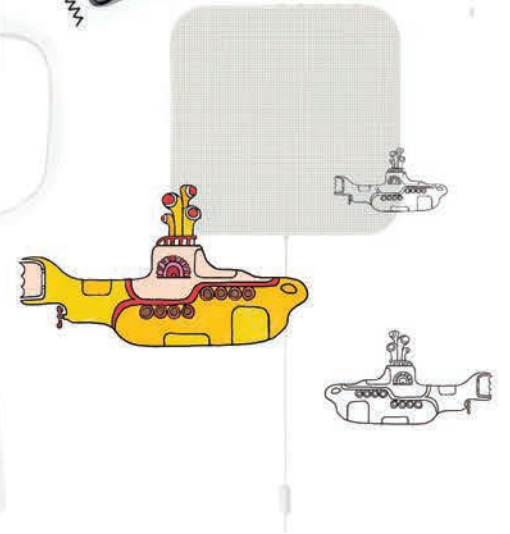

CHILLIN

MY HAIR DRYER
IS BROKEN



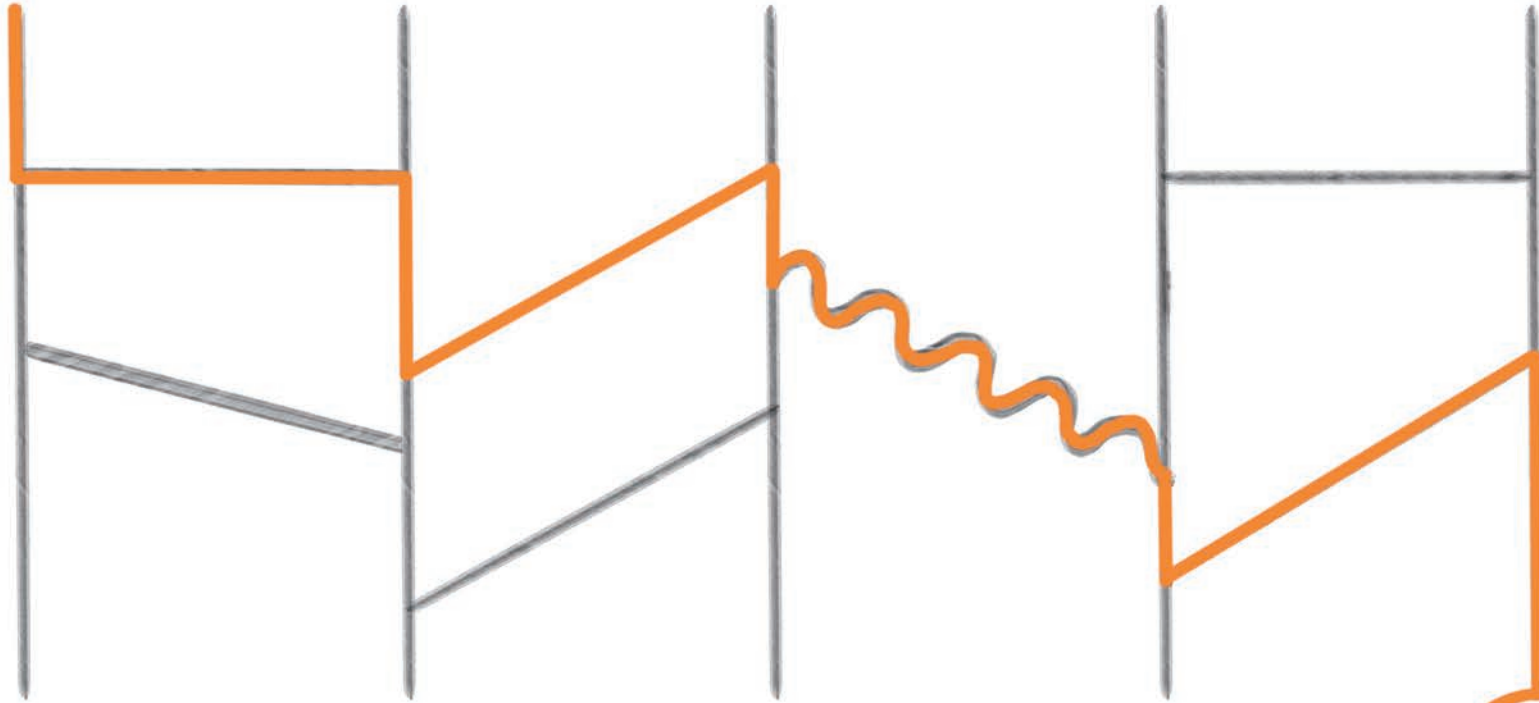

NO
IDEA

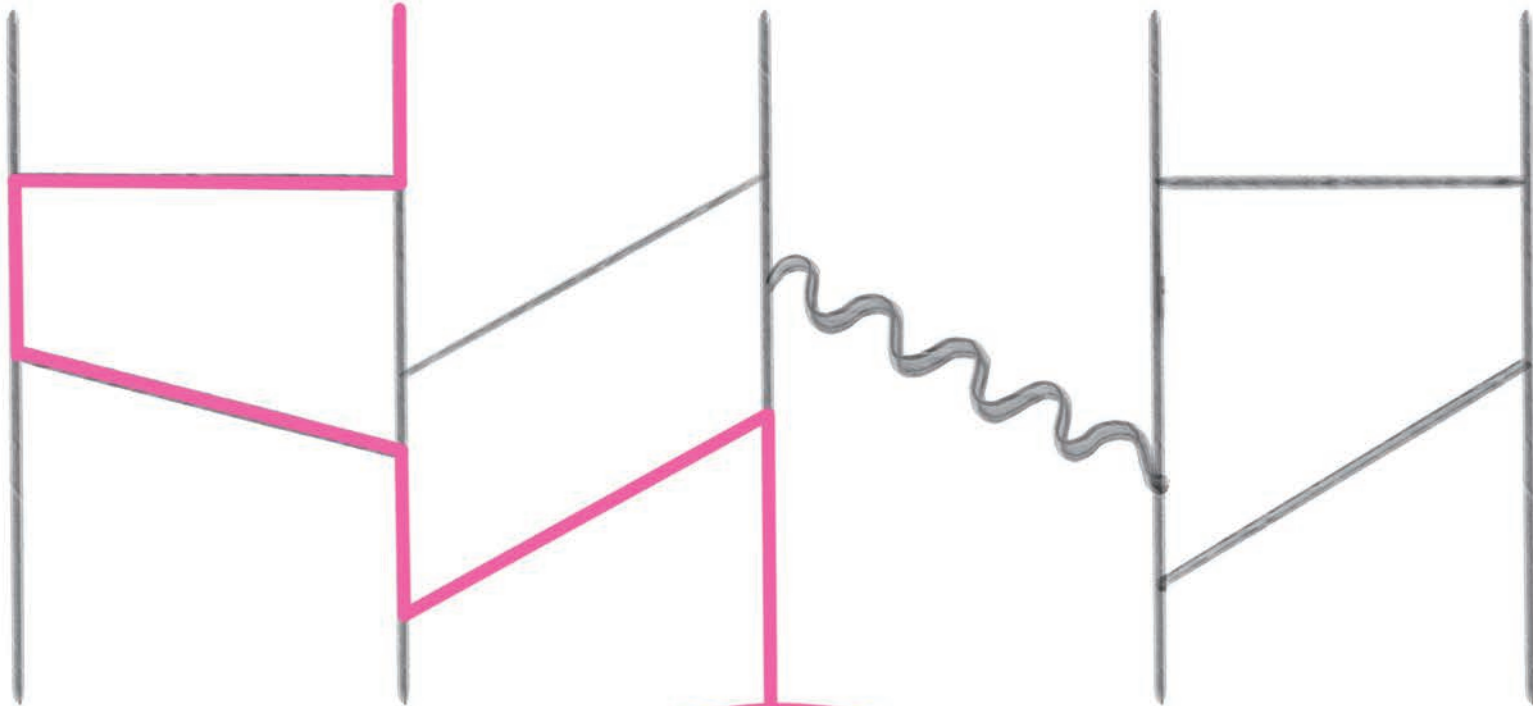

GOOGLING

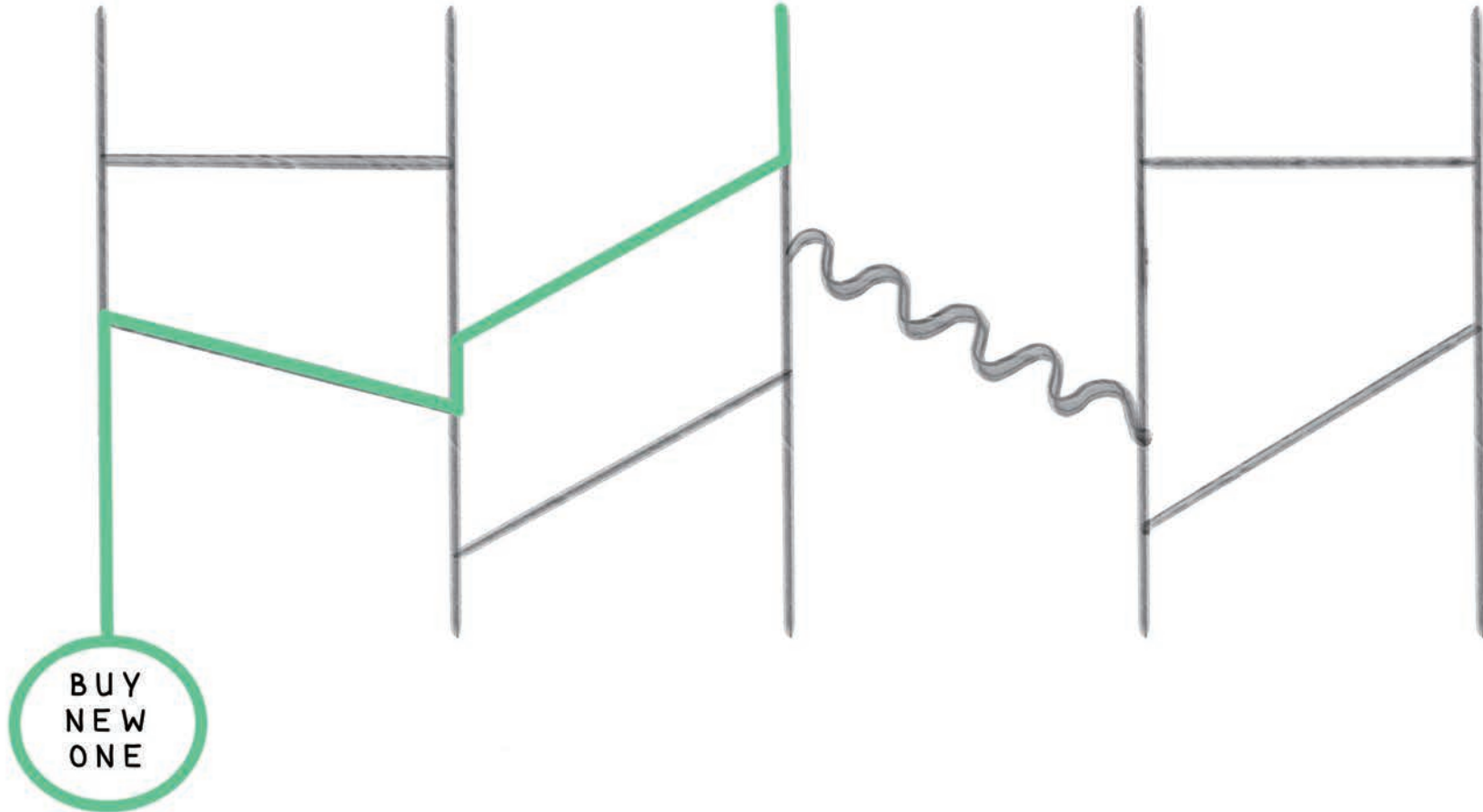

BUY
NEW
ONE

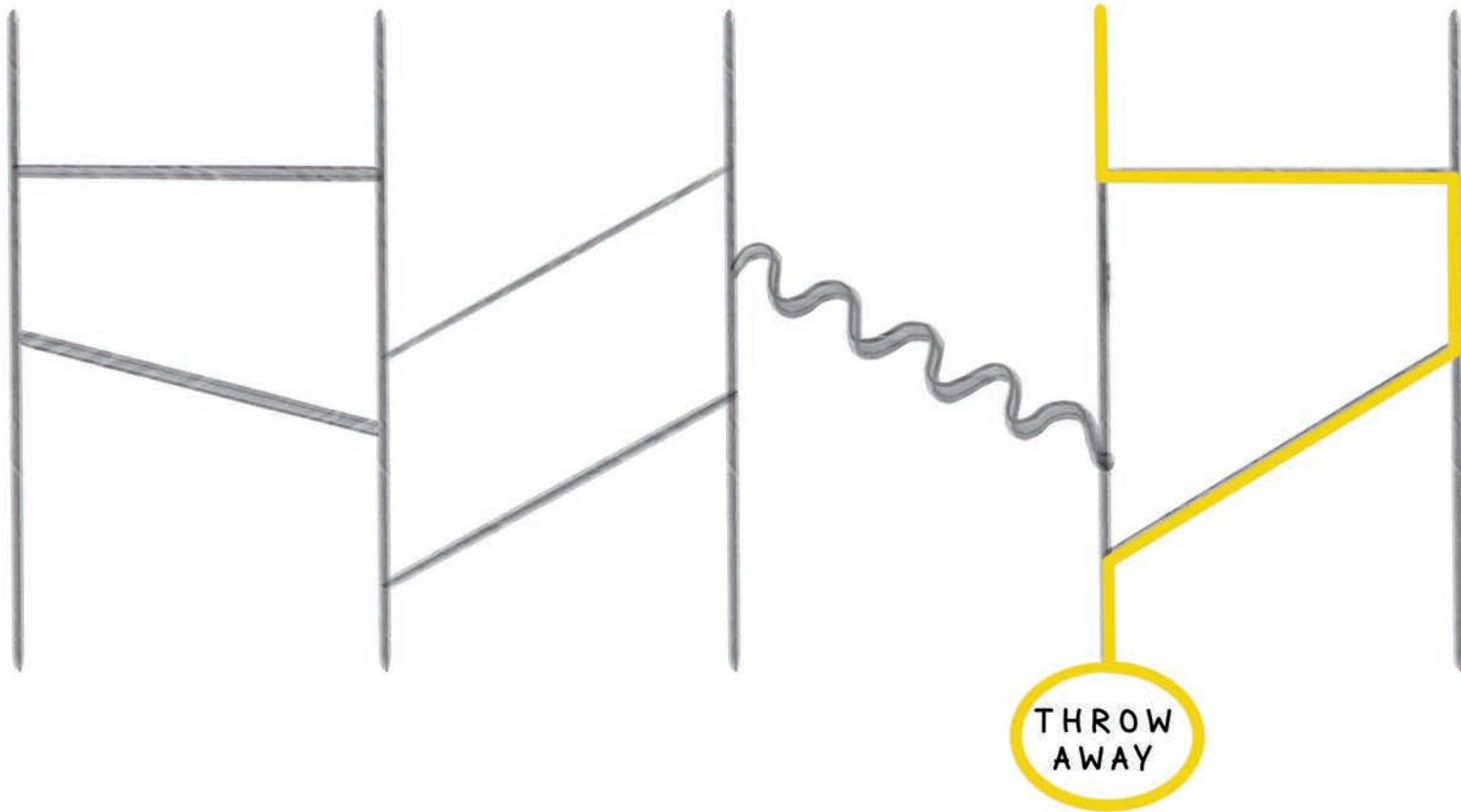

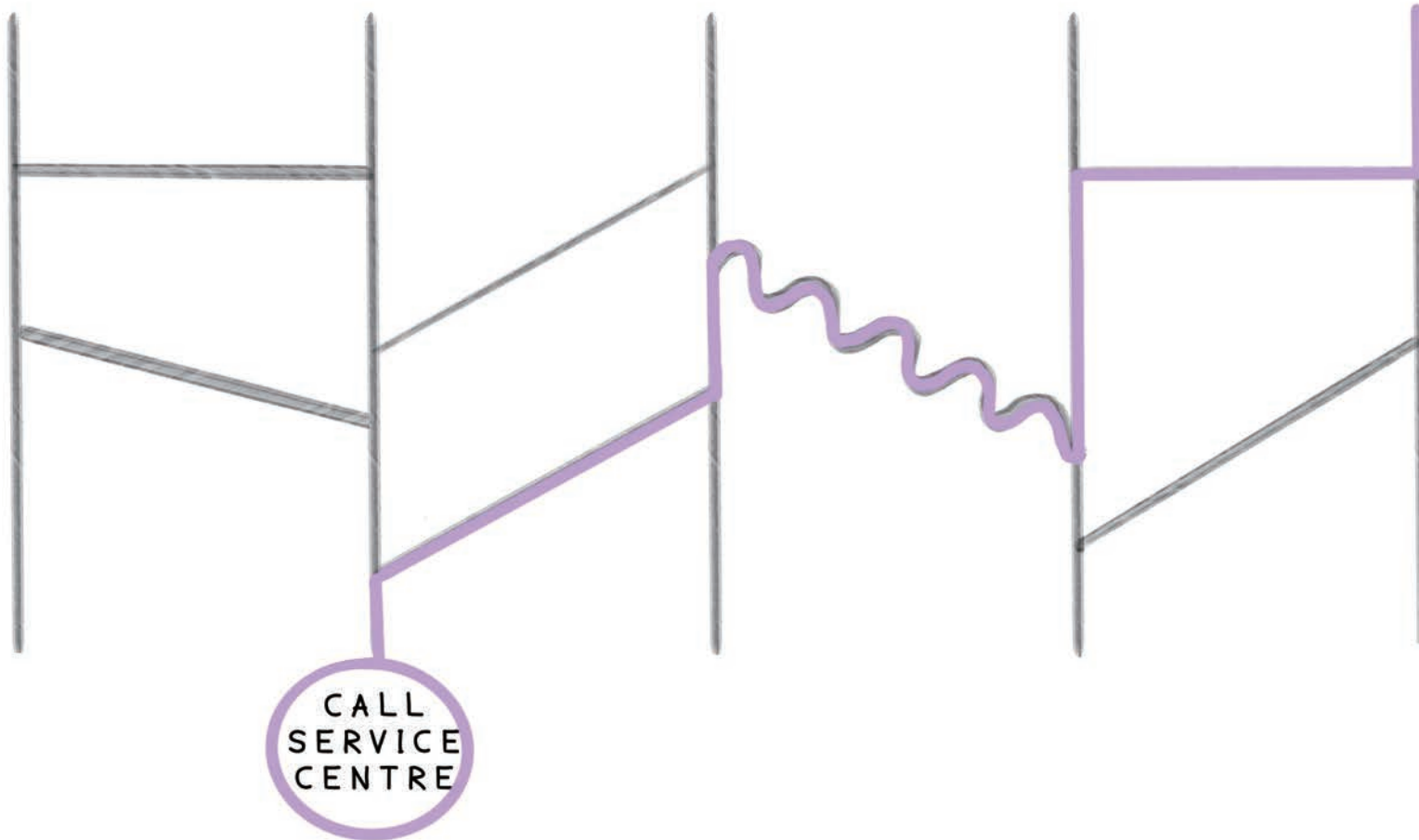

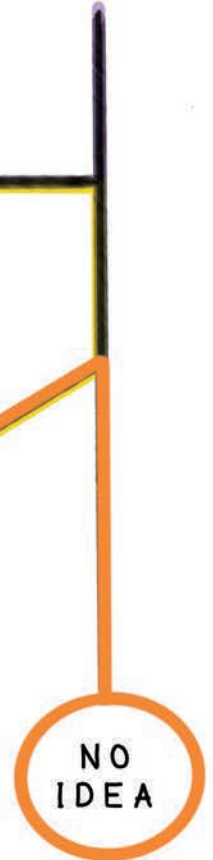

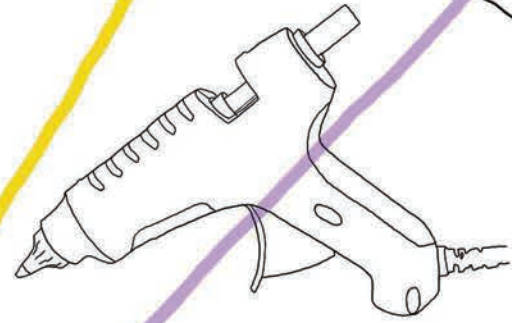
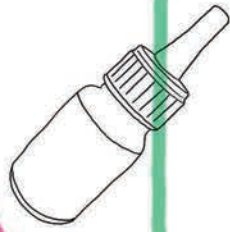
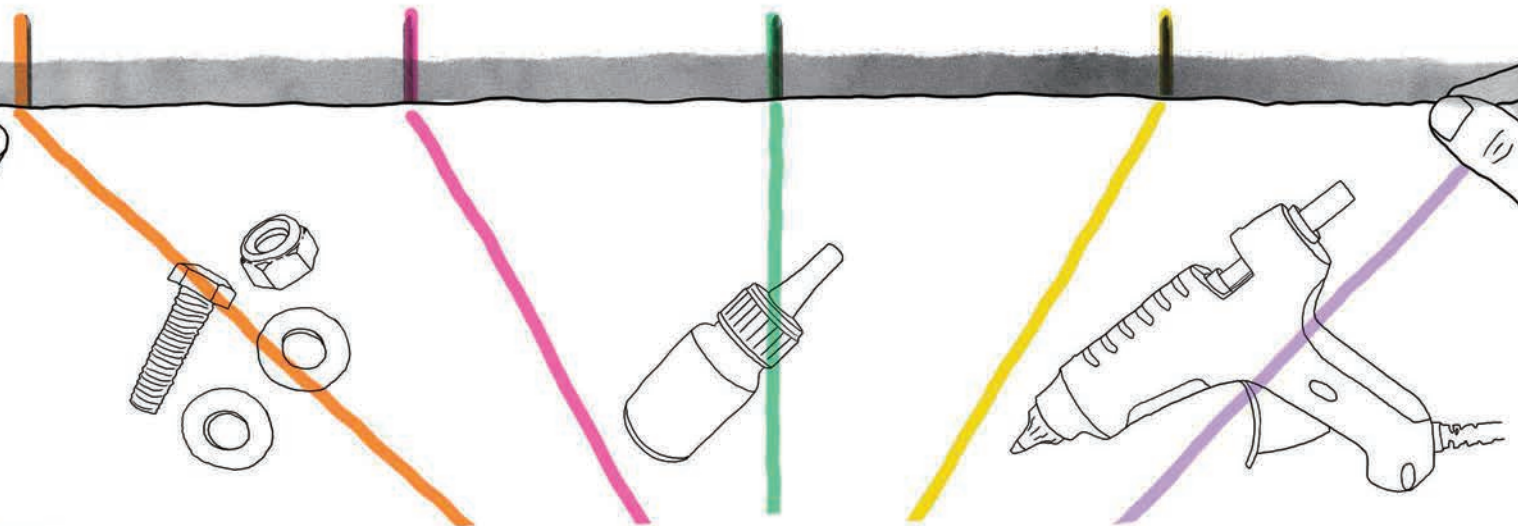
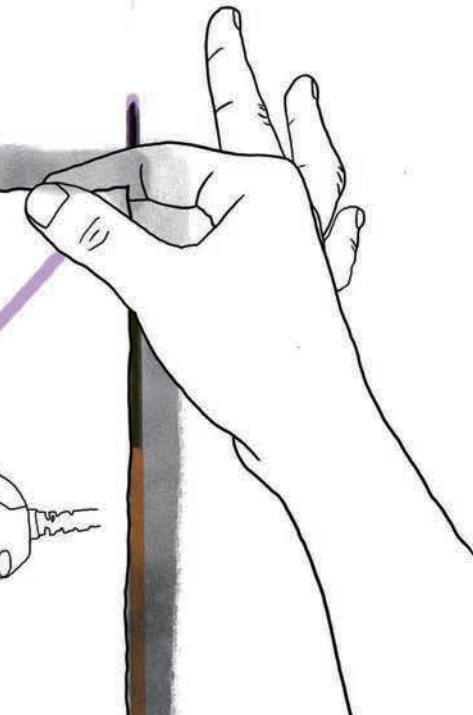
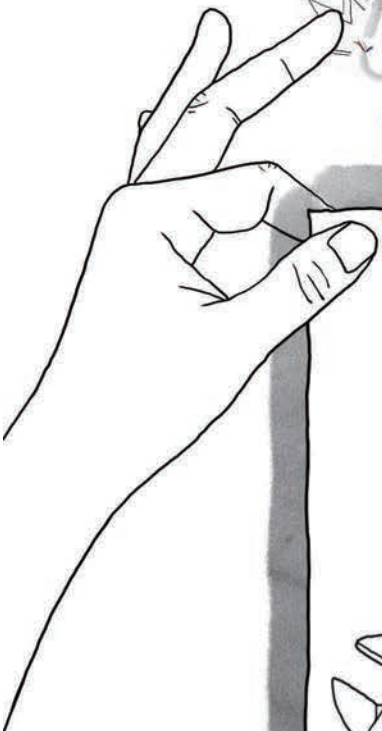

LET'S RESTORE

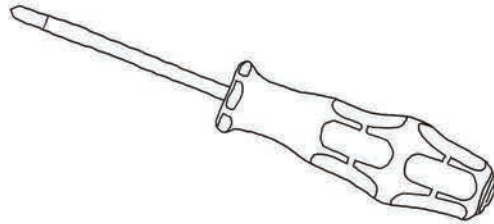
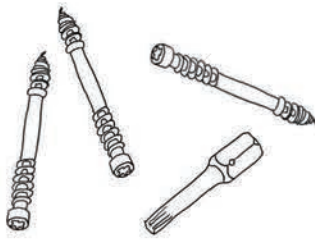

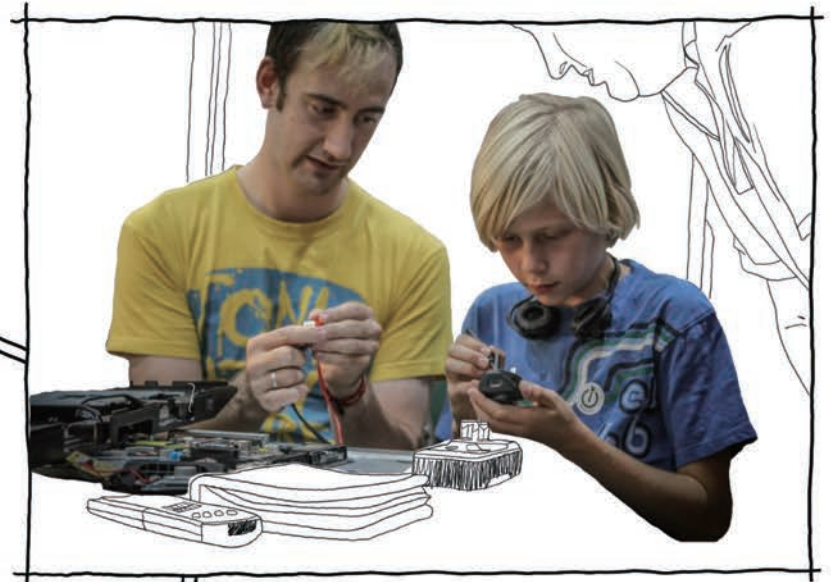

TEACH LEARN HELP



MATERIAL PALETTE

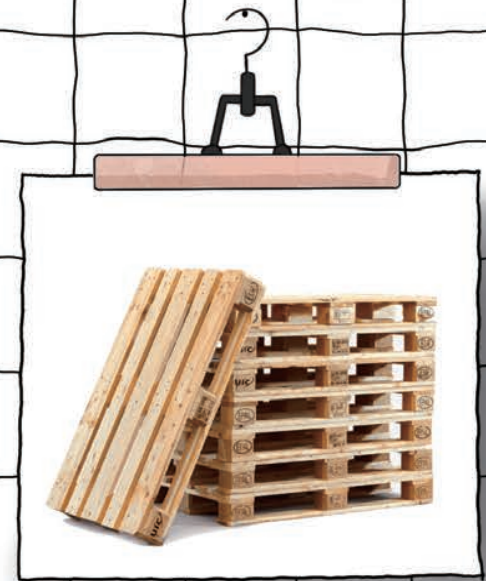
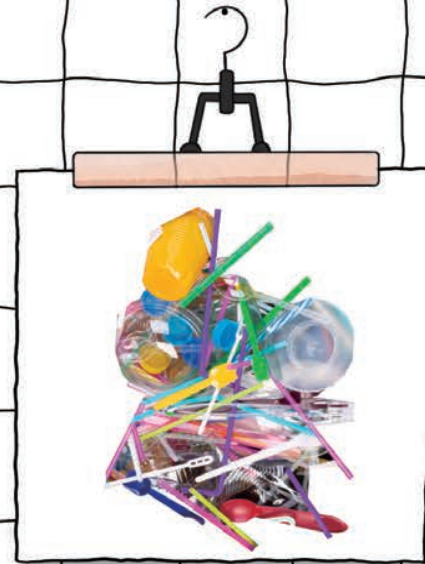

MATERIAL PALETTE

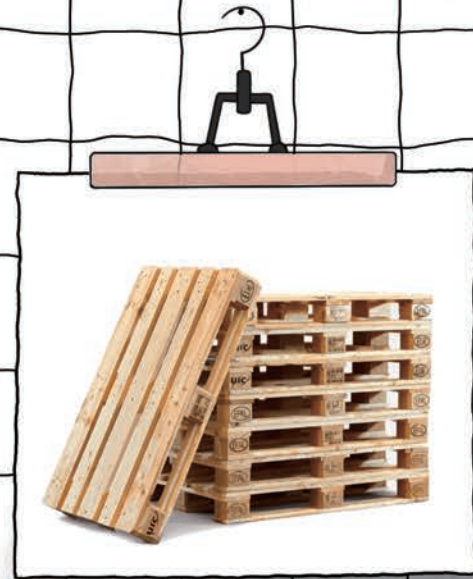
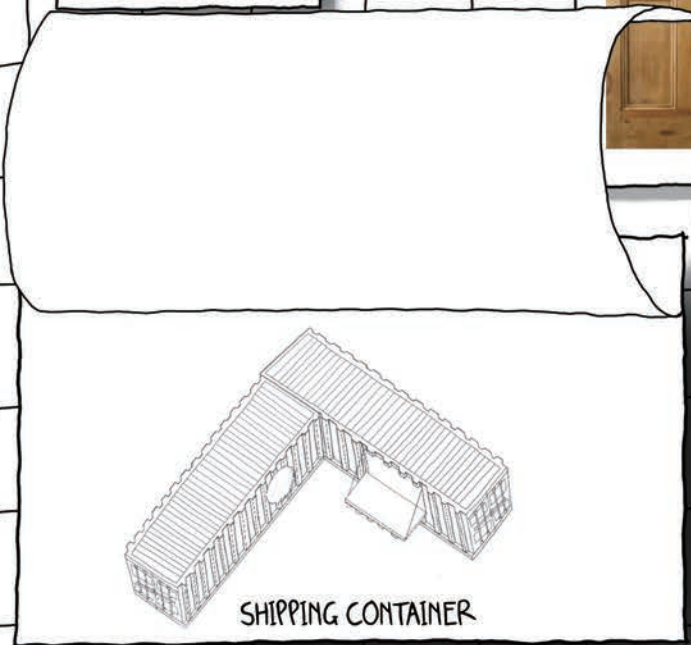
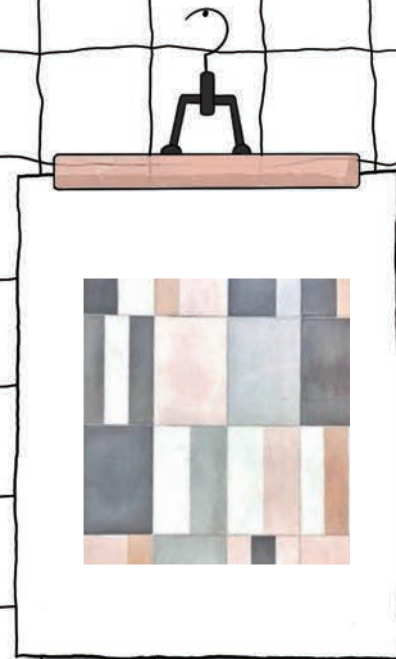
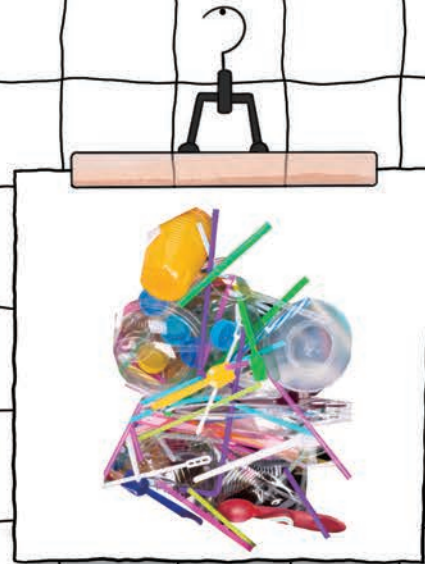

MATERIAL PALETTE

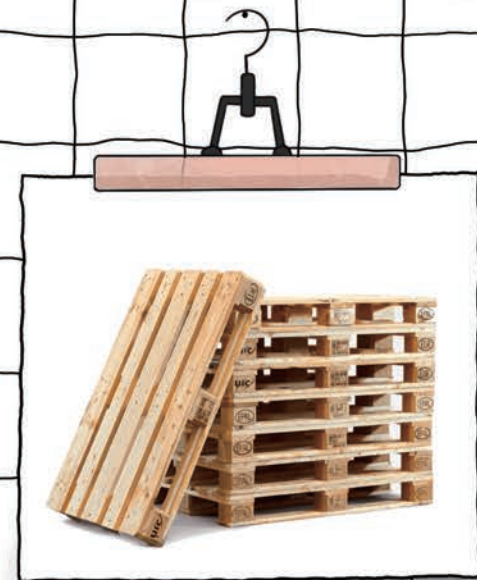
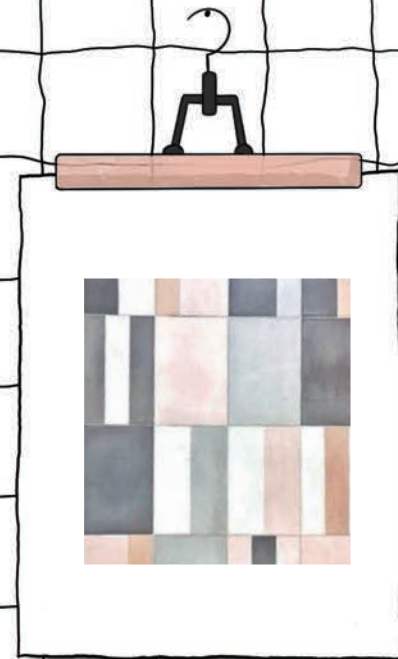
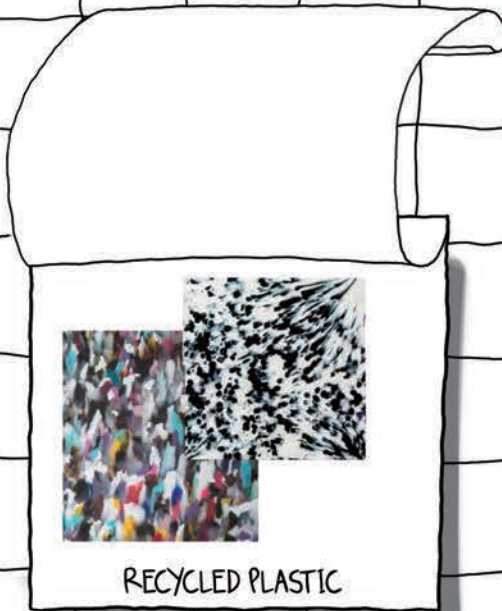

MATERIAL PALETTE

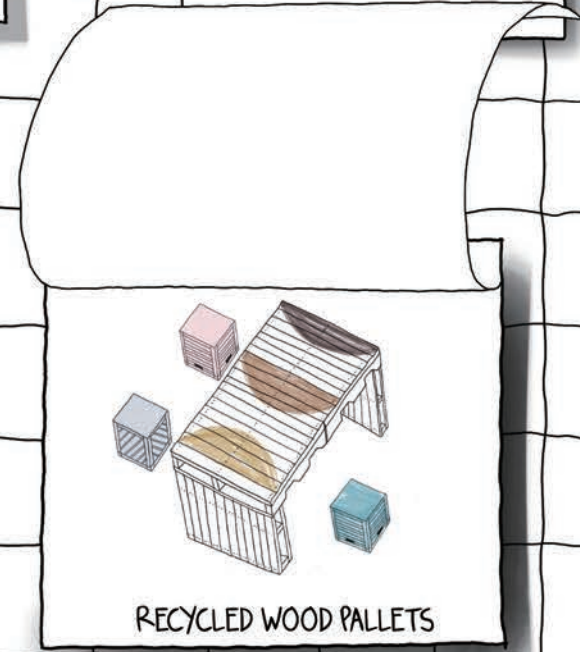
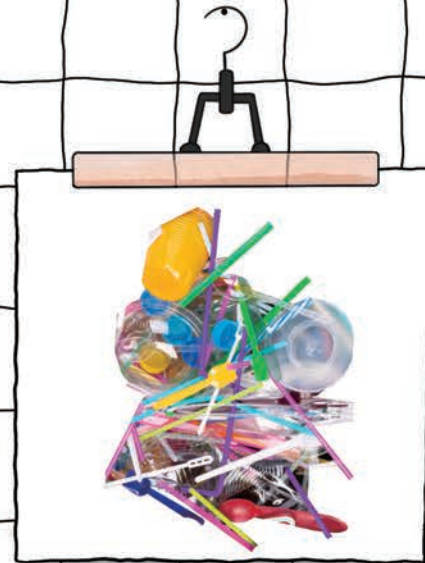

MATERIAL PALETTE

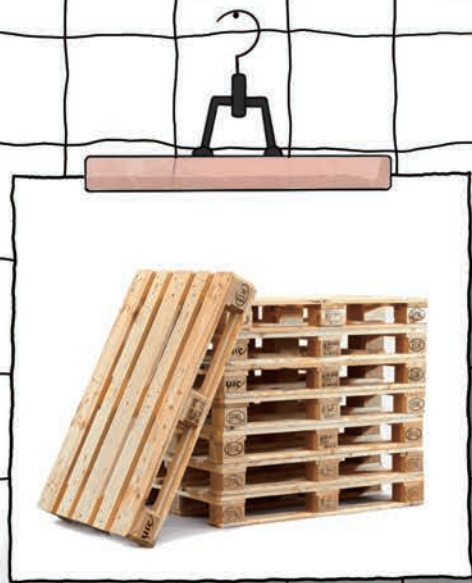
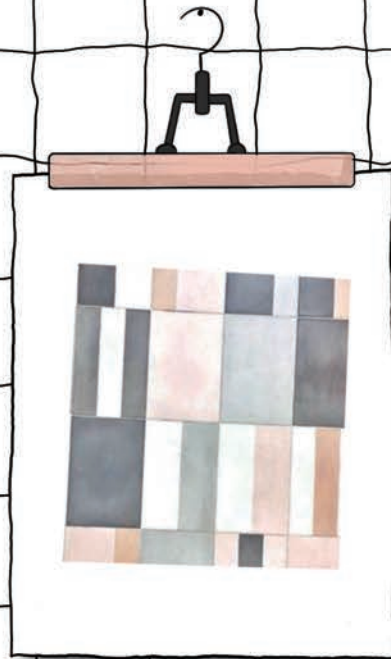
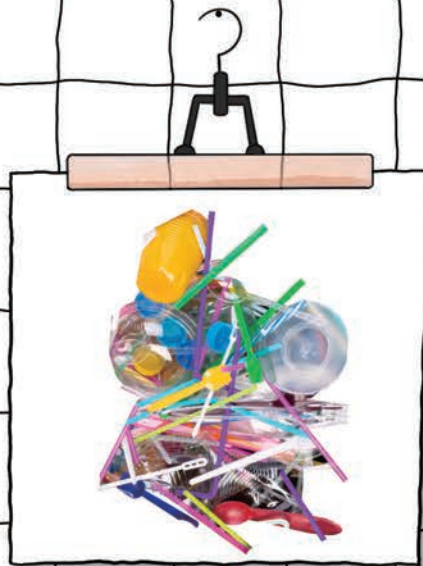
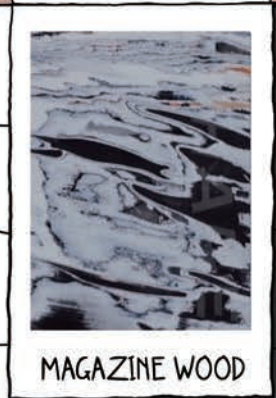

MAGAZINE WOOD MAKING

THIS IS THE PERFECT RECIPE TO MAKE MAGAZINE WOOD FOR OUR PLANET

SIZE 30CM X 30CM
MAKING TIME. 3 HOURS

INGREDIENTS

- 3-4 OLD MAGAZINES
- 1 PVA GLUE 300ML
- ANY PRESSING OBJECT
- 4 BINDER. CLIPS
- 1 SPONGE BLOCK
- SANDING BLOCK OR PAPER



1. COLLECT SOME MAGAZINES
2. GLUE EACH PAGE
3. PRESS THE MAGAZINE USING HEAVY OBJECTS
4. AFTER 3 HOURS SAND THE SURFACE



HAND-GLAZED CERAMIC TILE MAKING

① WHEN YOUR BISQUE IS READY, MEASURE EACH GLAZE POWDER CORRECTLY, USING A SCALE.

② MAKE SURE ALL THE POWDER IS MIX WITH WATER.



③ GLAZES CAN BE APPLIED WITH A BRUSH OR THE ENTIRE PIECE CAN BE CAREFULLY DIPPED INTO A GLAZE BATH.

④ WHEN THAT TIME COMES AND THE PIECE IS DRY, YOU ARE READY FOR THE GLAZE FIRING.



colour in glaze
Turquoise glaze for porcelain, 1280°C

oxide	wt%	oxide	wt%
Pink and yellow	40	Soda Oxide	40
nickel	10	Calcium hydroxide	10
Soda feldspar	40	Calcium hydroxide	10
Calcium hydroxide	10	Calcium hydroxide	10
China Clay	10	Calcium hydroxide	10
Quartz	10	Calcium hydroxide	10
Copper oxide	10	Tin oxide	5
Tin oxide	5		

P E R I O D I C T A B L E O F S M A R T P H O N E

H																	He
Li	Be											B	C	N	O	F	Ne
Na	Mg											Al	Si	P	S	Cl	Ar
K	Ca	Sc	Ti	V	Cr	Mn	Fe	Co	Ni	Cu	Zn	Ga	Ge	As	Se	Br	Kr
Rb	Sr	Y	Zr	Nb	Mo	Tc	Ru	Rh	Pd	Ag	Cd	In	Sn	Sb	Te	I	Xe
Cs	Ba	.	Hf	Ta	W	Re	Os	Ir	Pt	Au	Hg	Tl	Pb	Bi	Po	At	Rn
Fr	Ra	..	Rf	Db	Sg	Bh	Hs	Mt	Ds	Rg	Cn	Uu	Fl	Uu	Lv	Uus	Uuo

• Lanthanides	La	Ce	Pr	Nd	Pm	Sm	Eu	Gd	Tb	Dv	Ho	Er	Tm	Yb	Lu
•• Actinides	Ac	Th	Pa	U	Np	Pu	Am	Cm	Bk	Cf	Es	Fm	Md	No	Lr



CERAMIC GLAZE

COLOUR TABLE

H																	He
Li	Be											B	C	N	O	F	Ne
Na	Mg											Al	Si	P	S	Cl	Ar
K	Ca	Sc	Ti	V	Cr	Mn	Fe	Co	Ni	Cu	Zn	Ga	Ge	As	Se	Br	Kr
Rb	Sr	Y	Zr	Nb	Mo	Tc	Ru	Rh	Pd	Ag	Cd	In	Sn	Sb	Te	I	Xe
Cs	Ba	.	Hf	Ta	W	Re	Os	Ir	Pt	Au	Hg	Tl	Pb	Bi	Po	At	Rn
Fr	Ra	..	Rf	Db	Sg	Bh	Hs	Mt	Ds	Rg	Cn	Uu	Fl	Uu	Lv	Uus	Uuo

• Lanthanides	La	Ce	Pr	Nd	Pm	Sm	Eu	Gd	Tb	Dv	Ho	Er	Tm	Yb	Lu
•• Actinides	Ac	Th	Pa	U	Np	Pu	Am	Cm	Bk	Cf	Es	Fm	Md	No	Lr



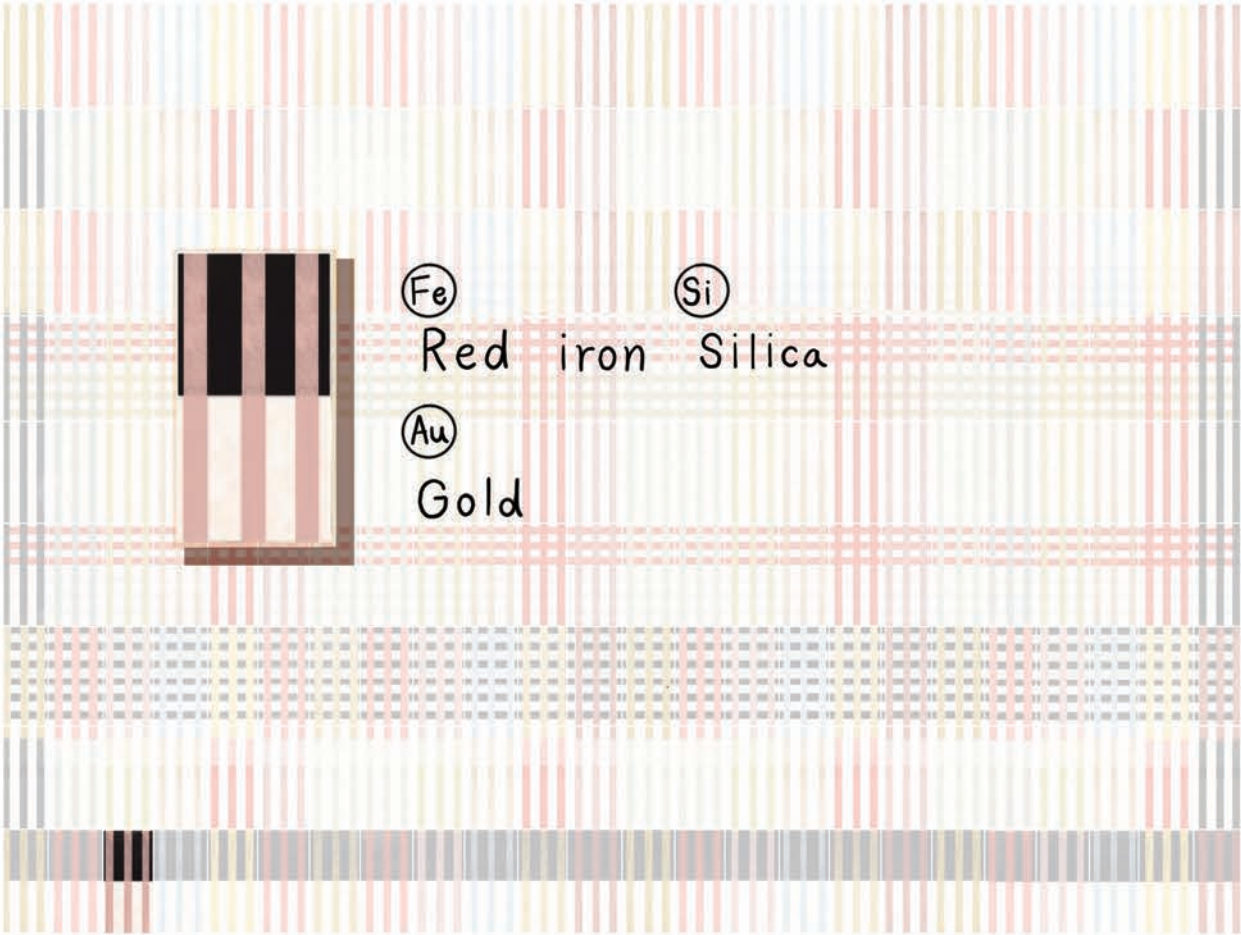

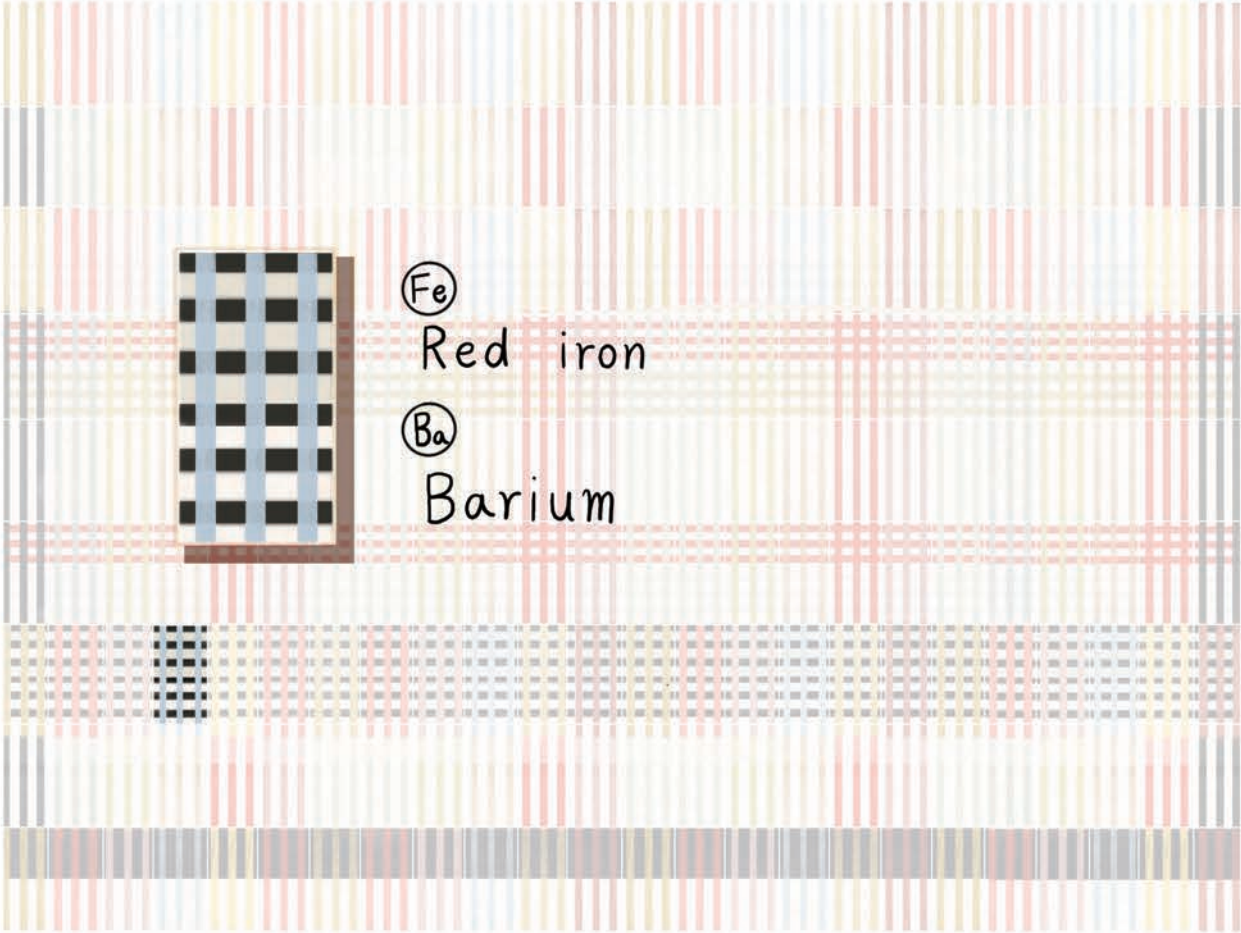

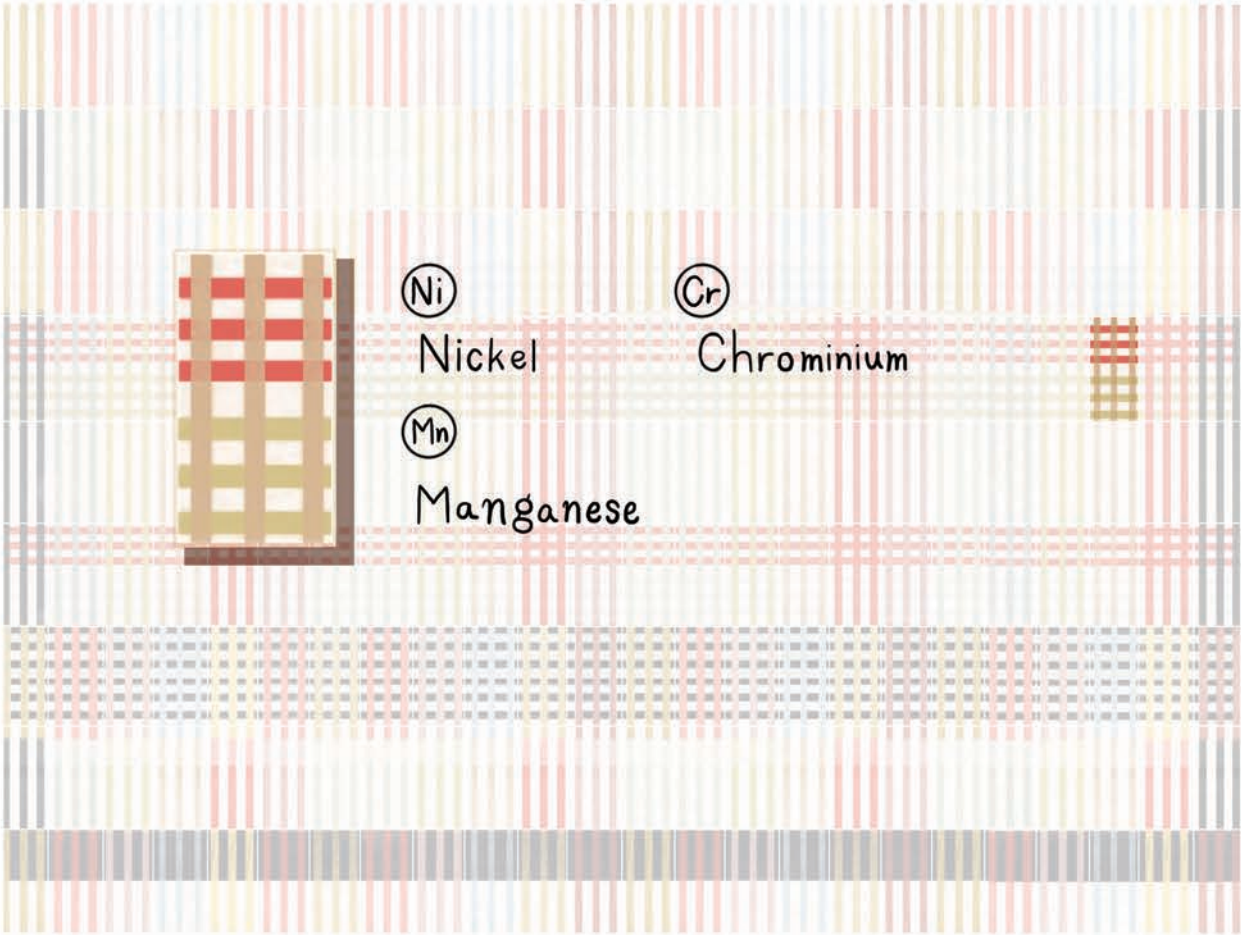

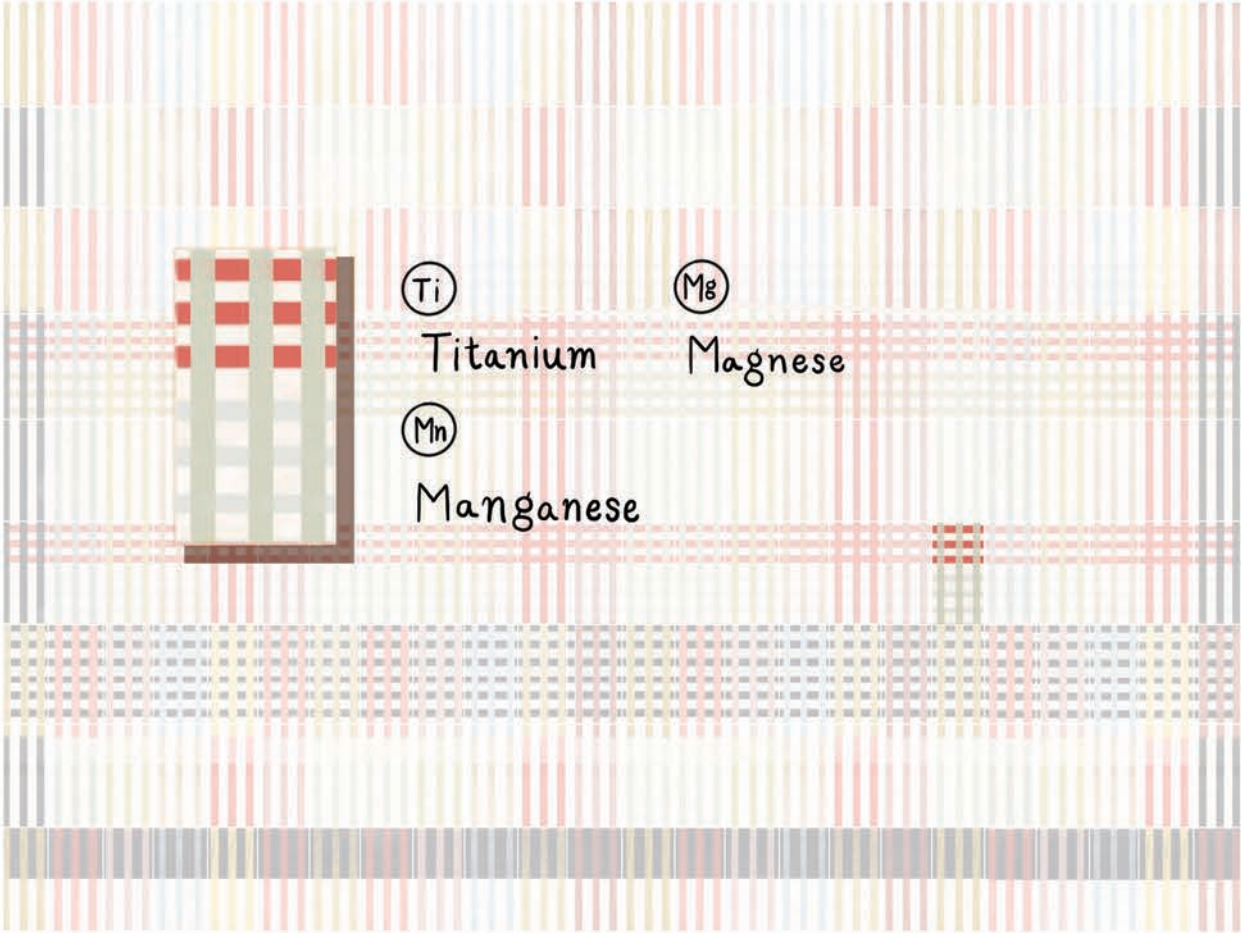



Ⓢ
Antimony

Ⓕ
Iron



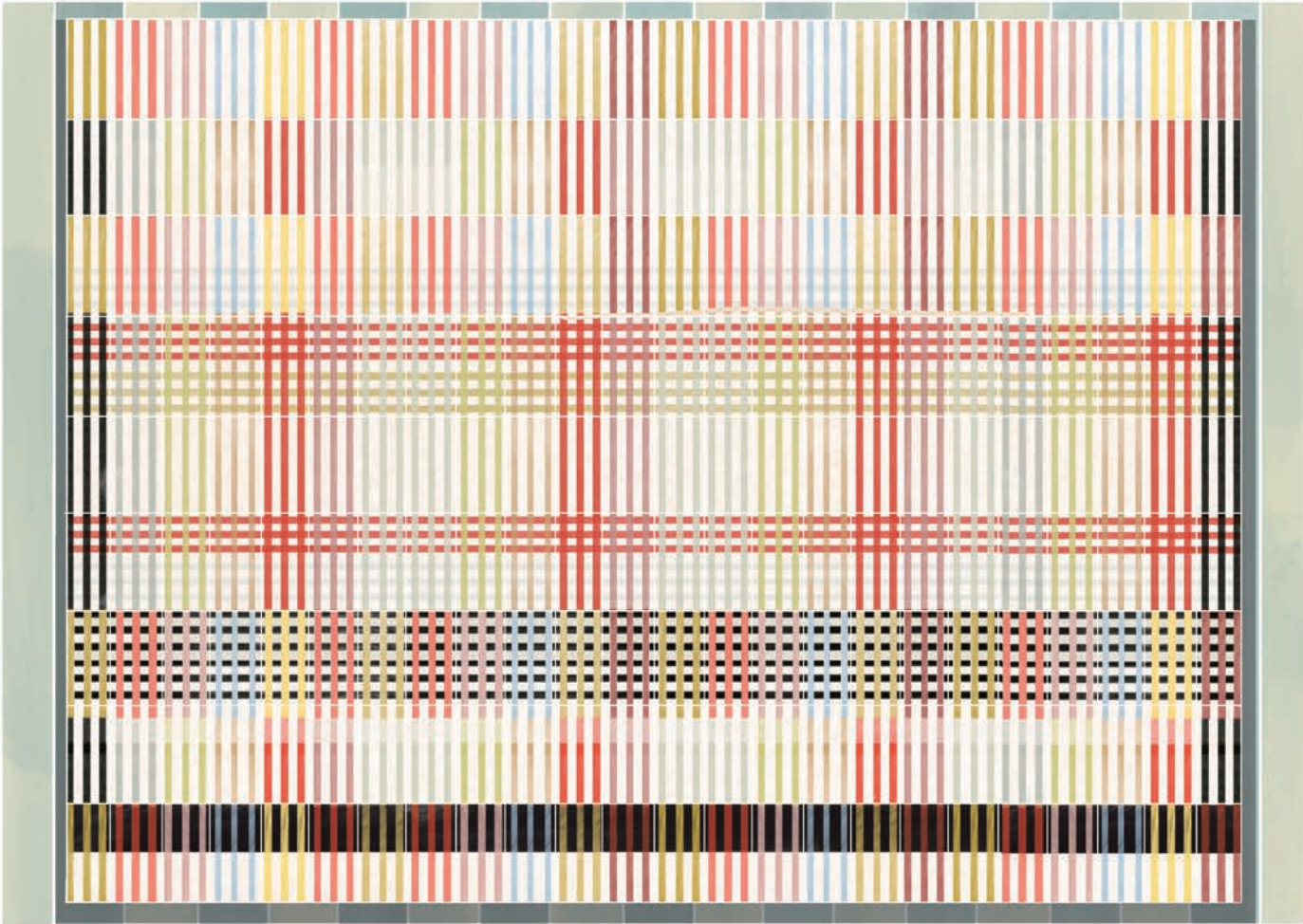

BAUHAUS

ANNI ALBERS 1899-1994
TEXTILE ARTIST

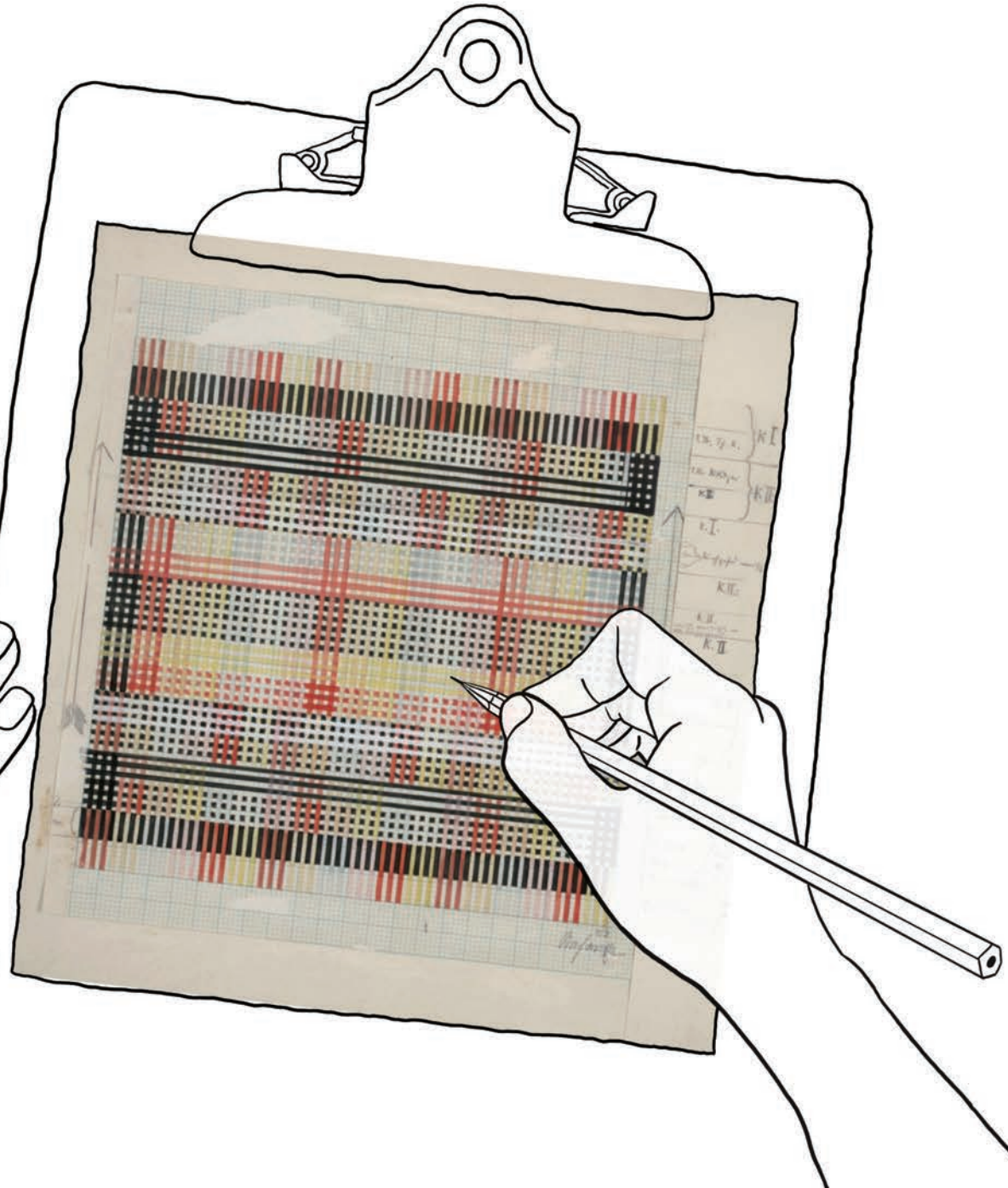

CERAMIC TILE CLADDING SYSTEM

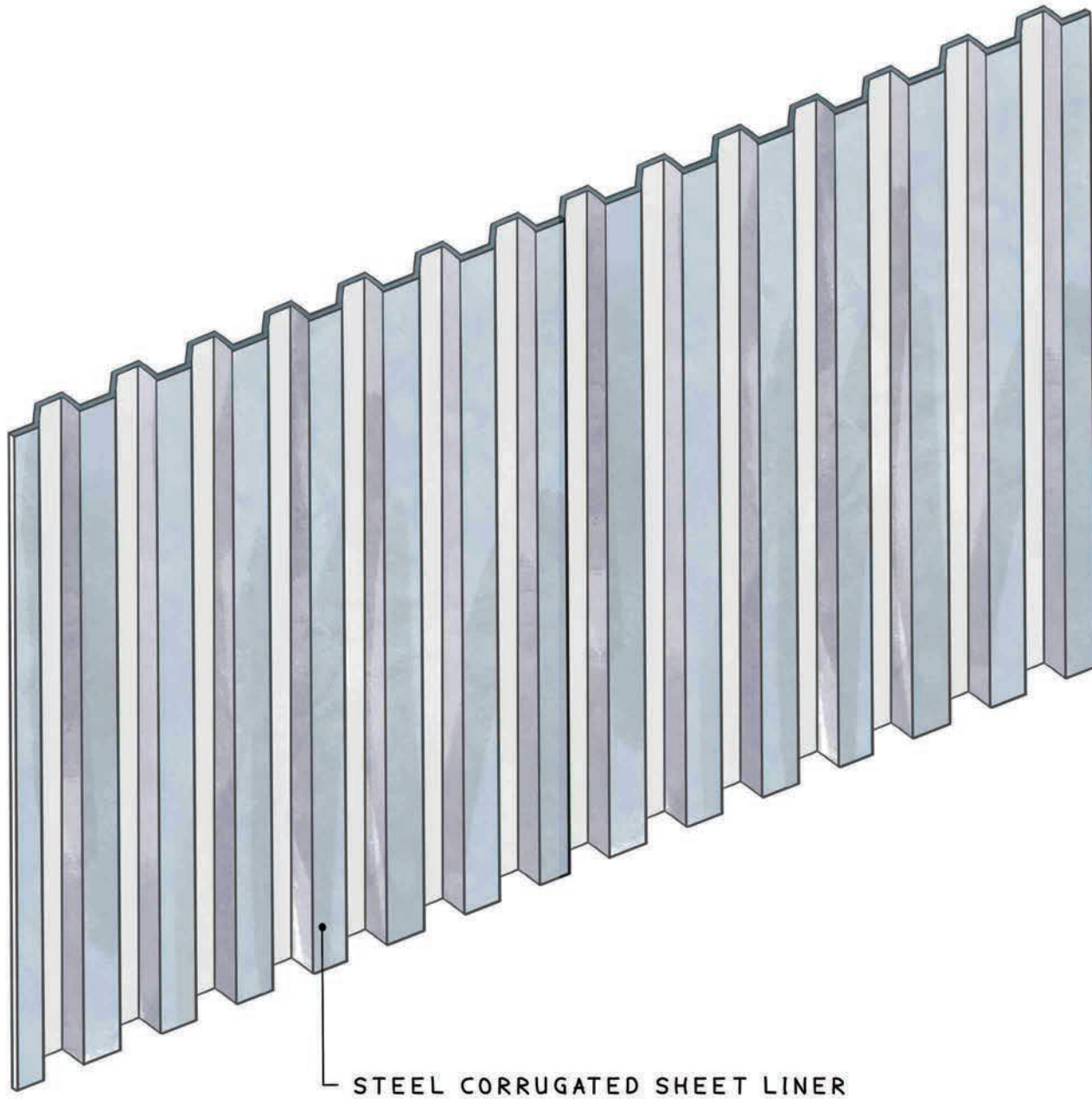

STEEL CORRUGATED SHEET LINER

CERAMIC TILE CLADDING SYSTEM

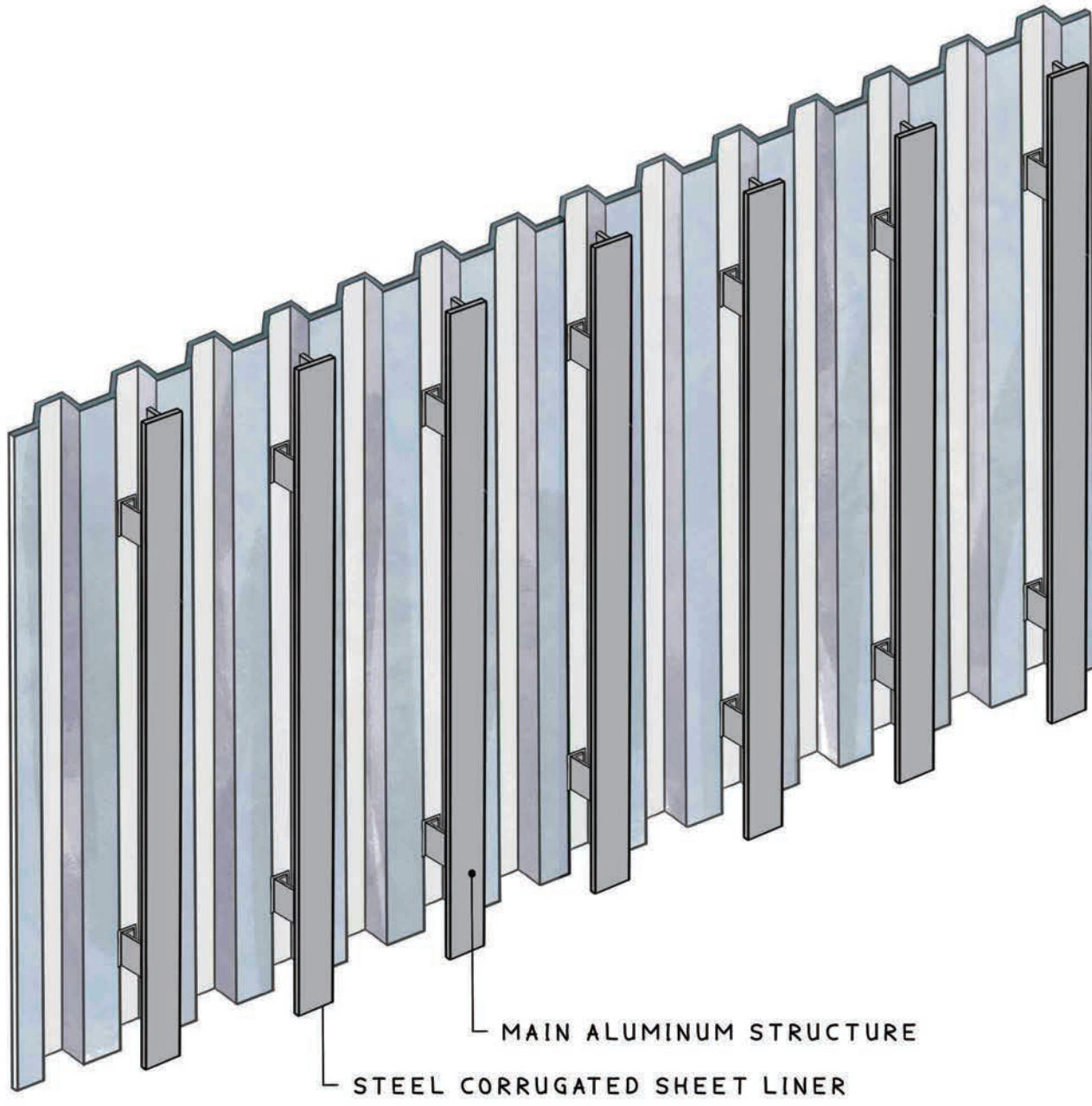

MAIN ALUMINUM STRUCTURE

STEEL CORRUGATED SHEET LINER

CERAMIC TILE CLADDING SYSTEM

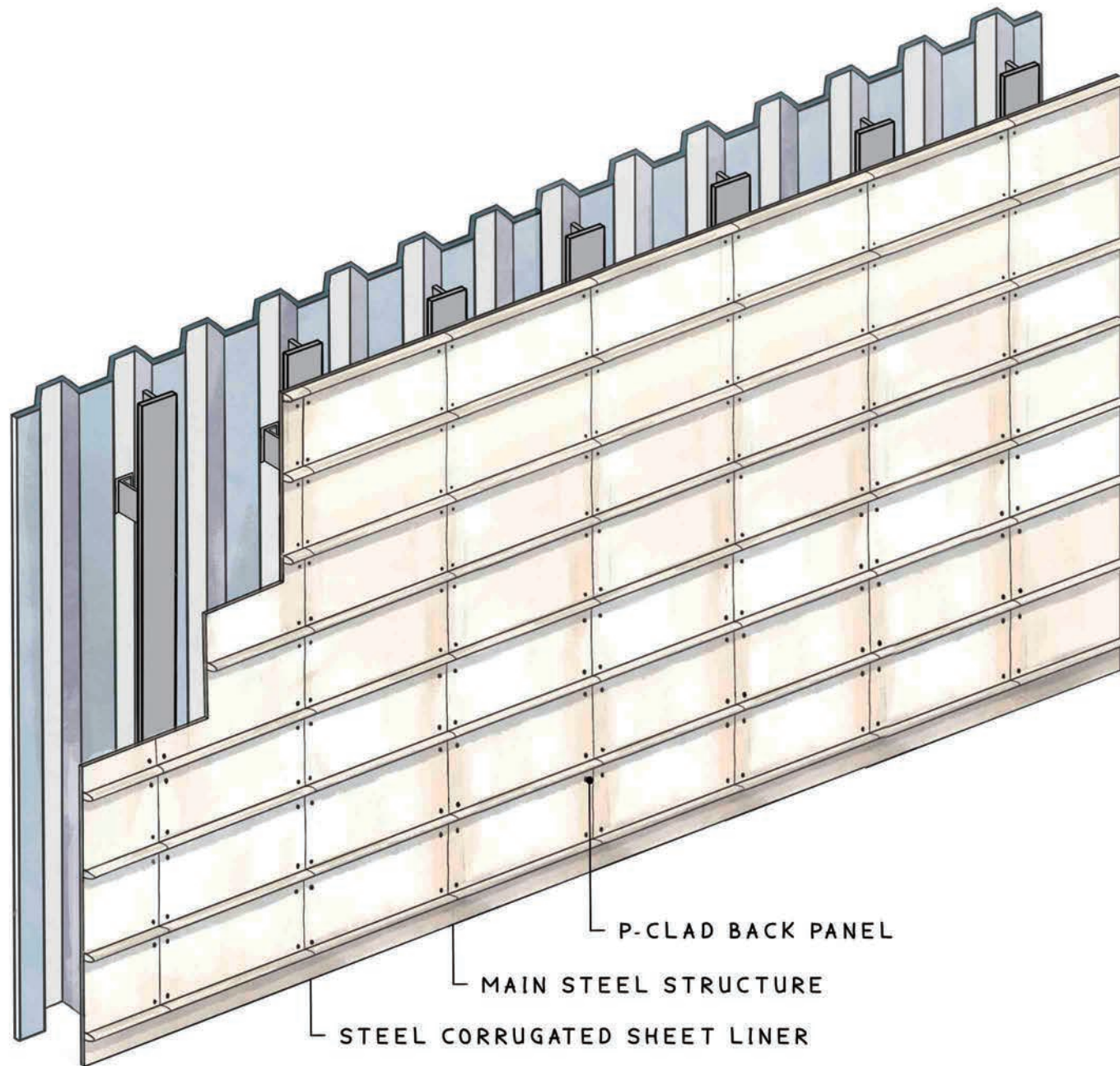

CERAMIC TILE CLADDING SYSTEM

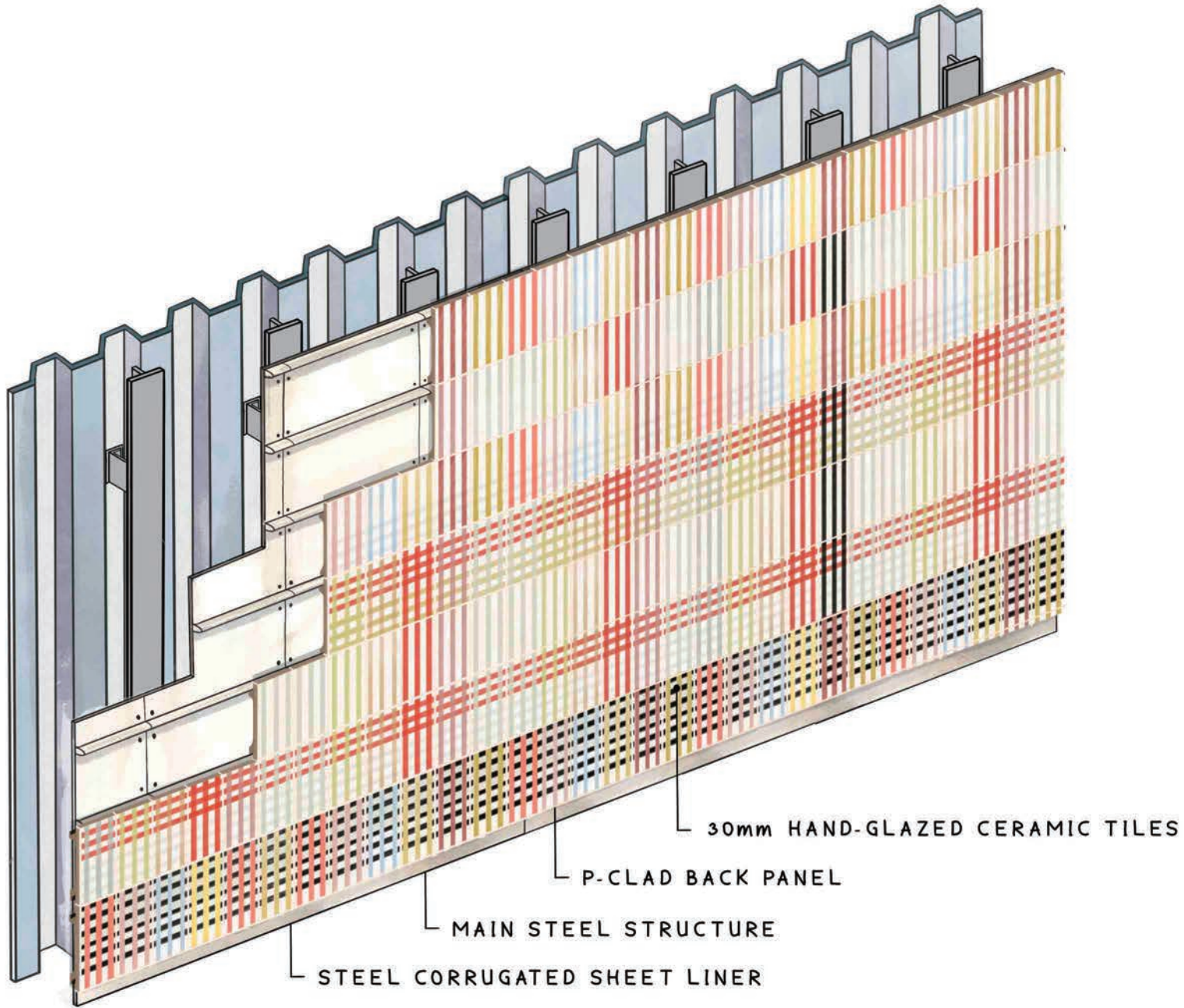

CERAMIC TILE CLADDING SYSTEM

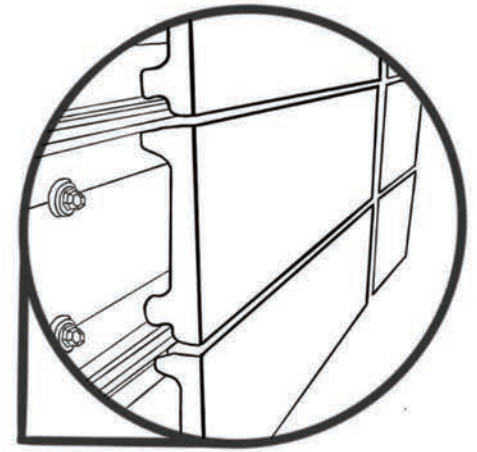
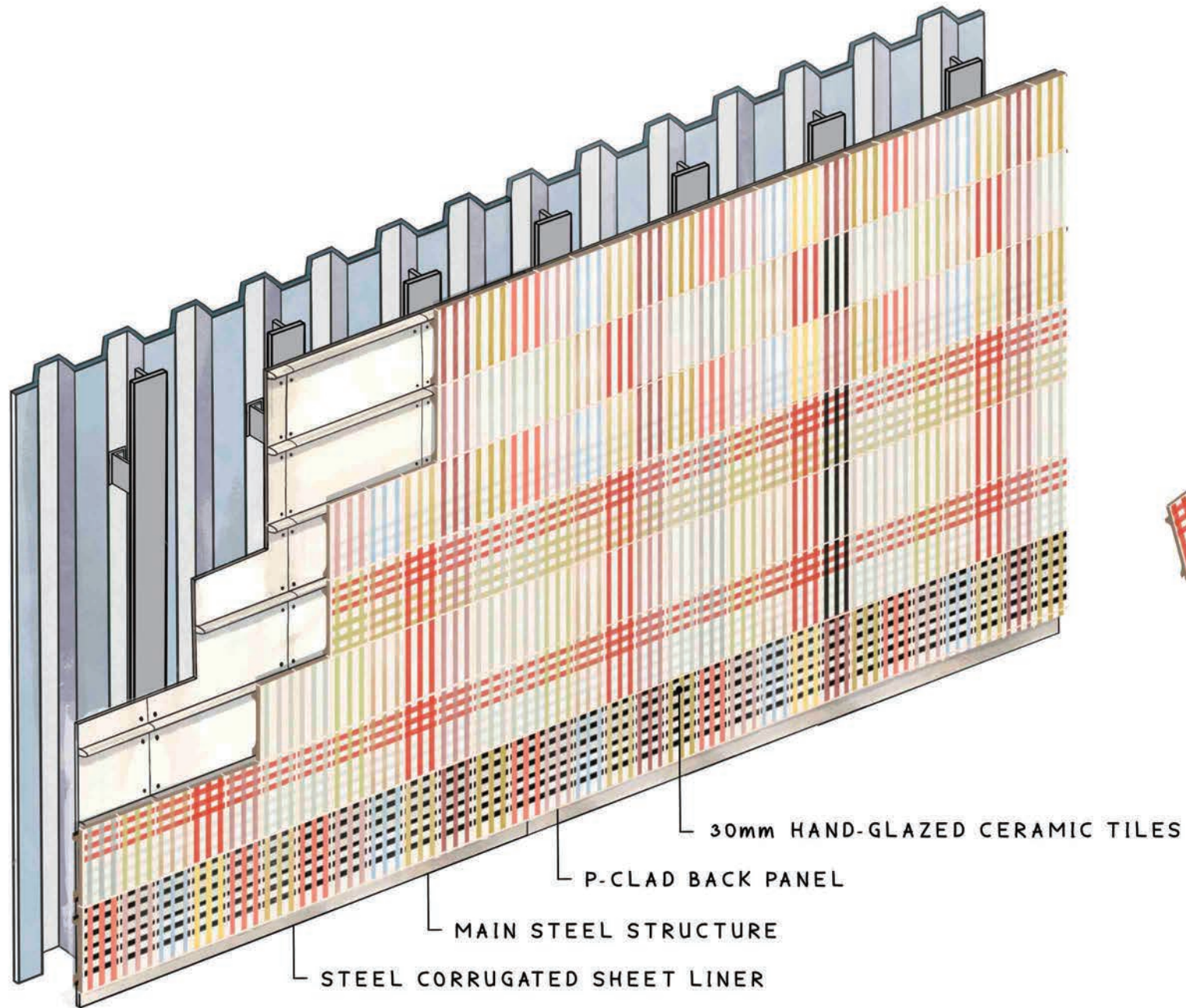

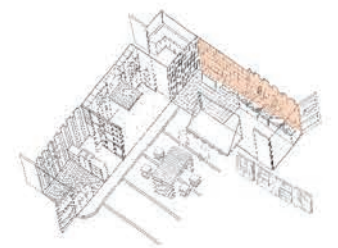
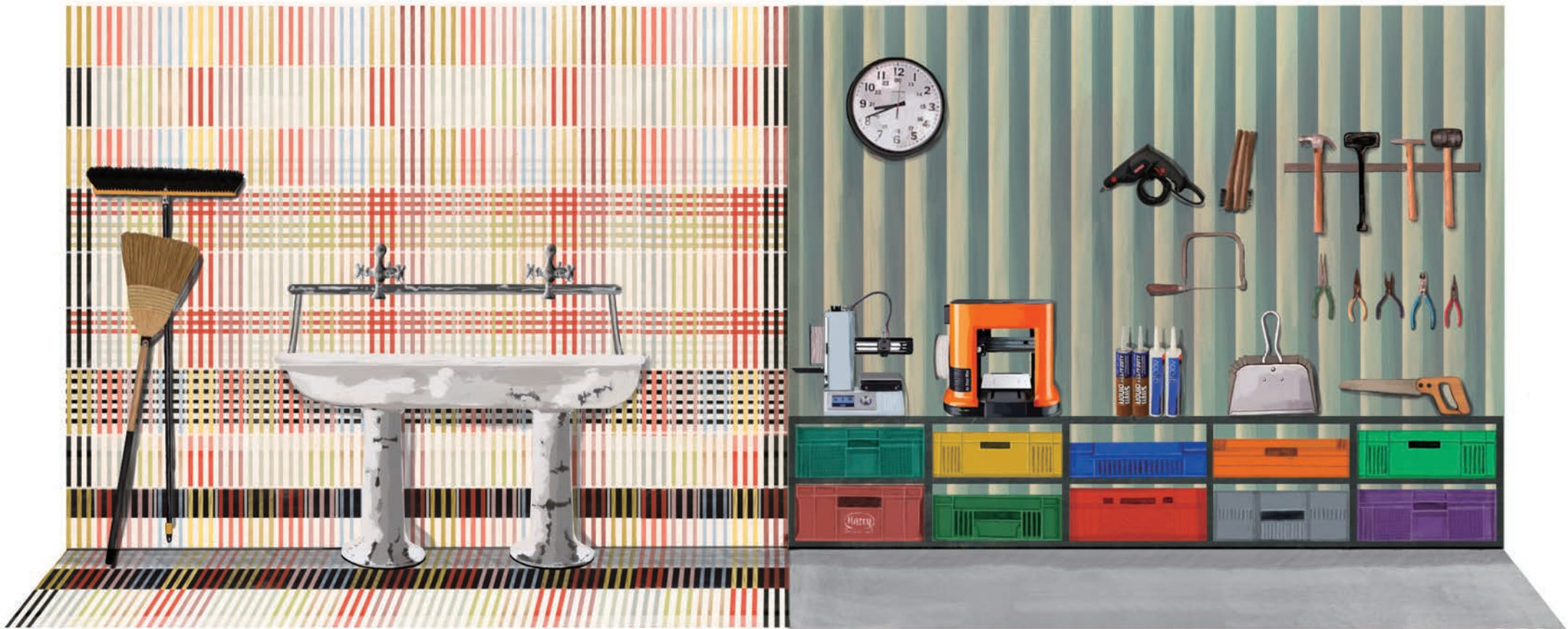

CLEANING & TOOL STORAGE



CERAMIC TILE



RECLAIMED SINK



SHIPPING CONTAINER



MAGAZINE WOOD

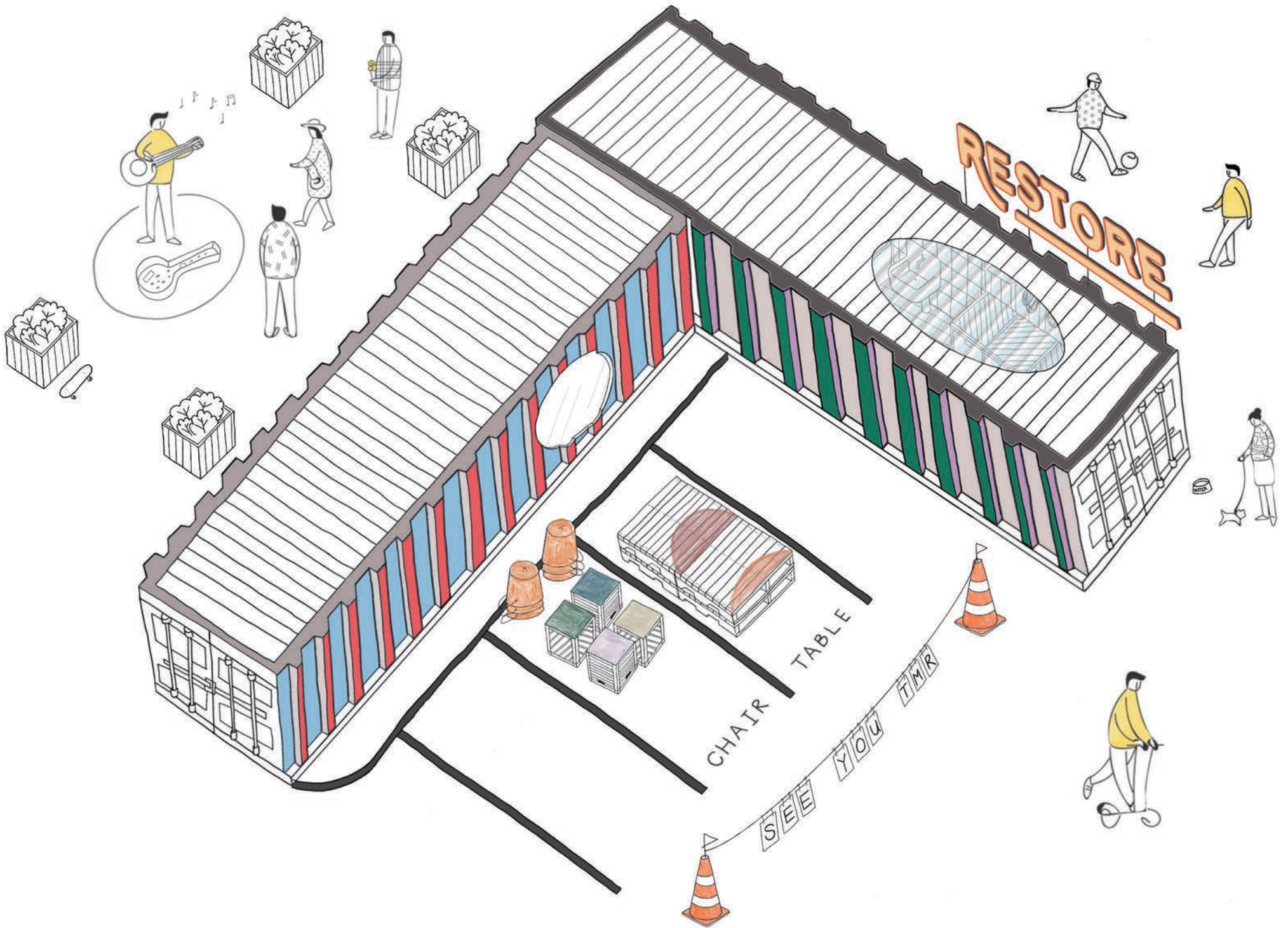

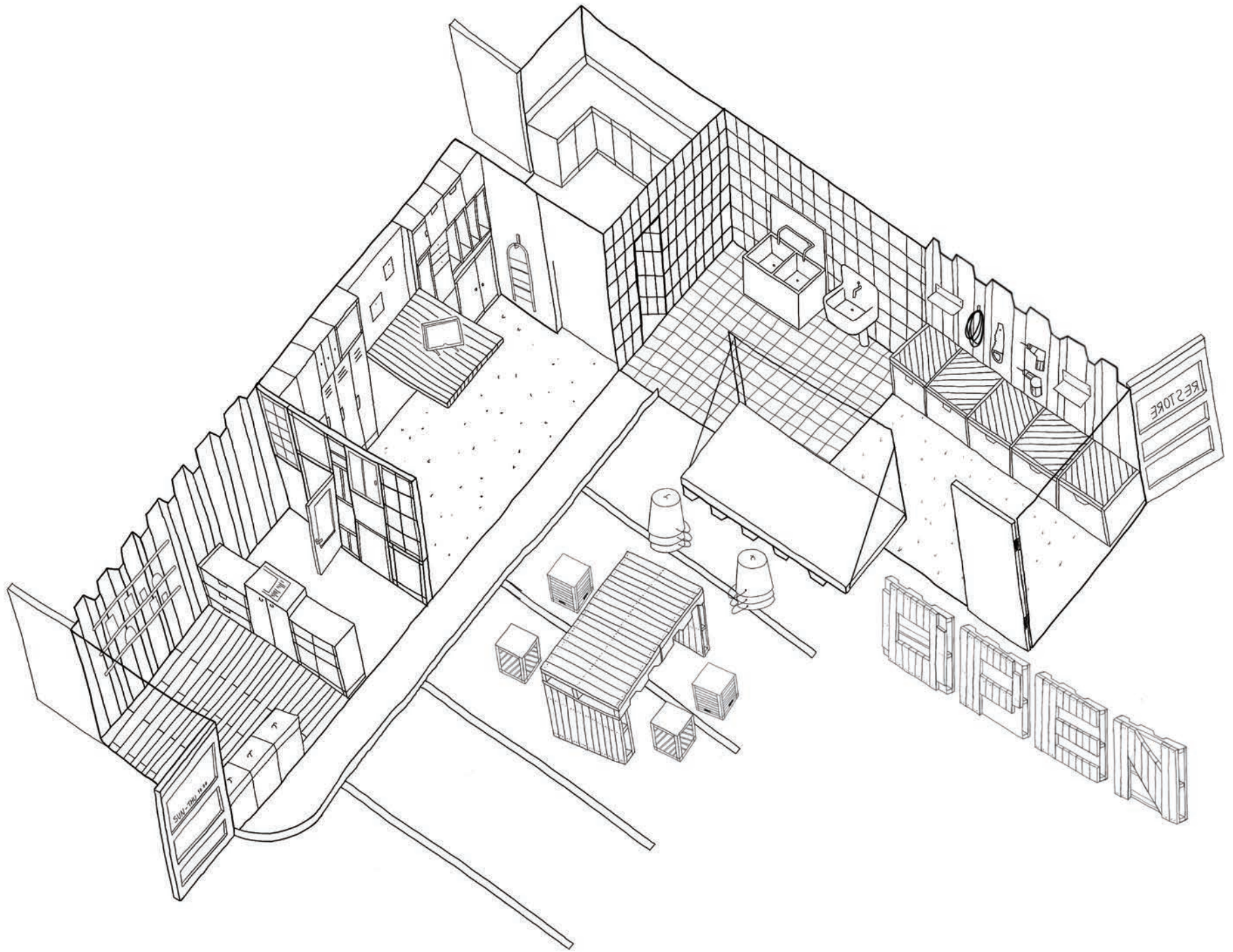

RECEPTION

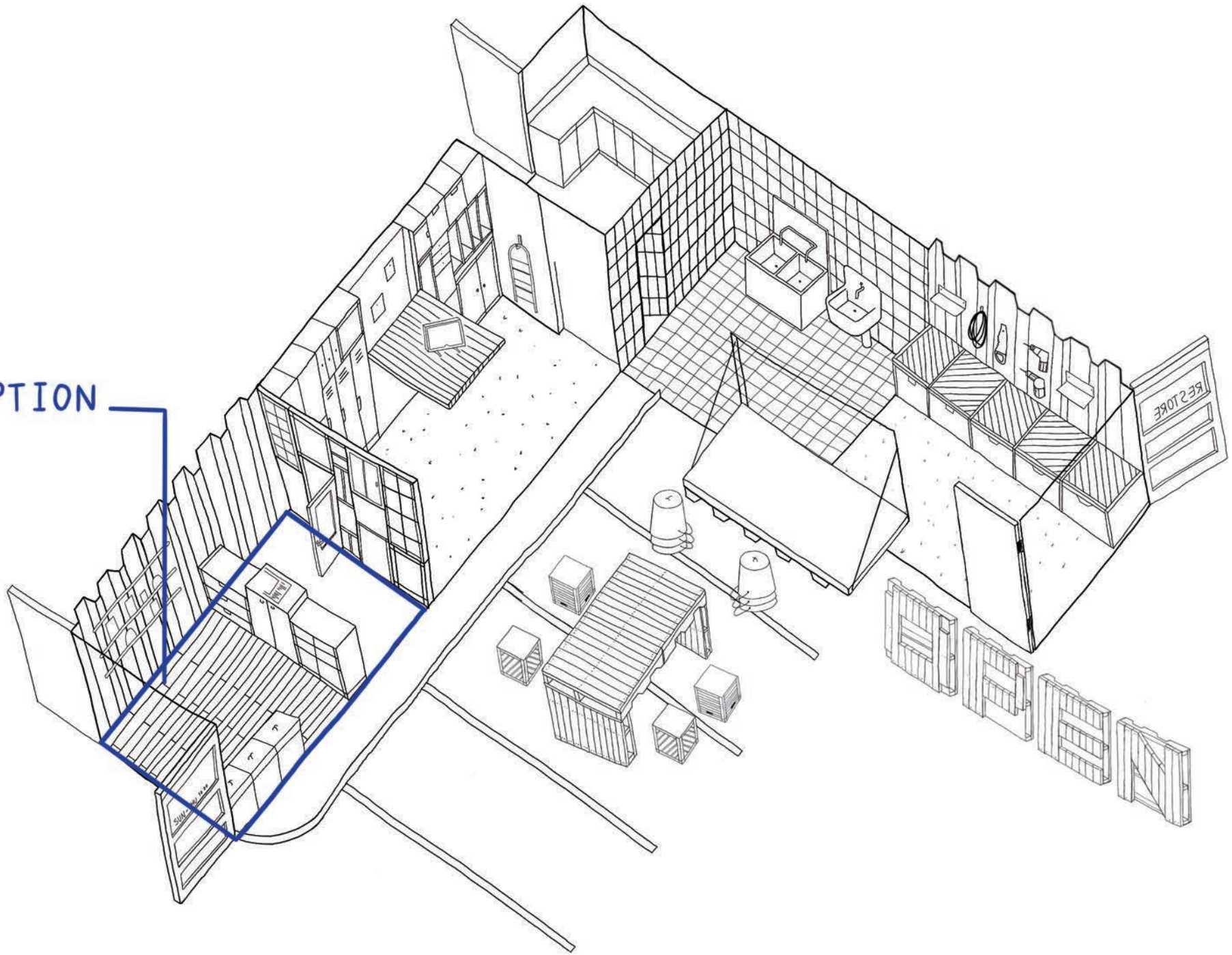

STAFF'S
WORKSHOP

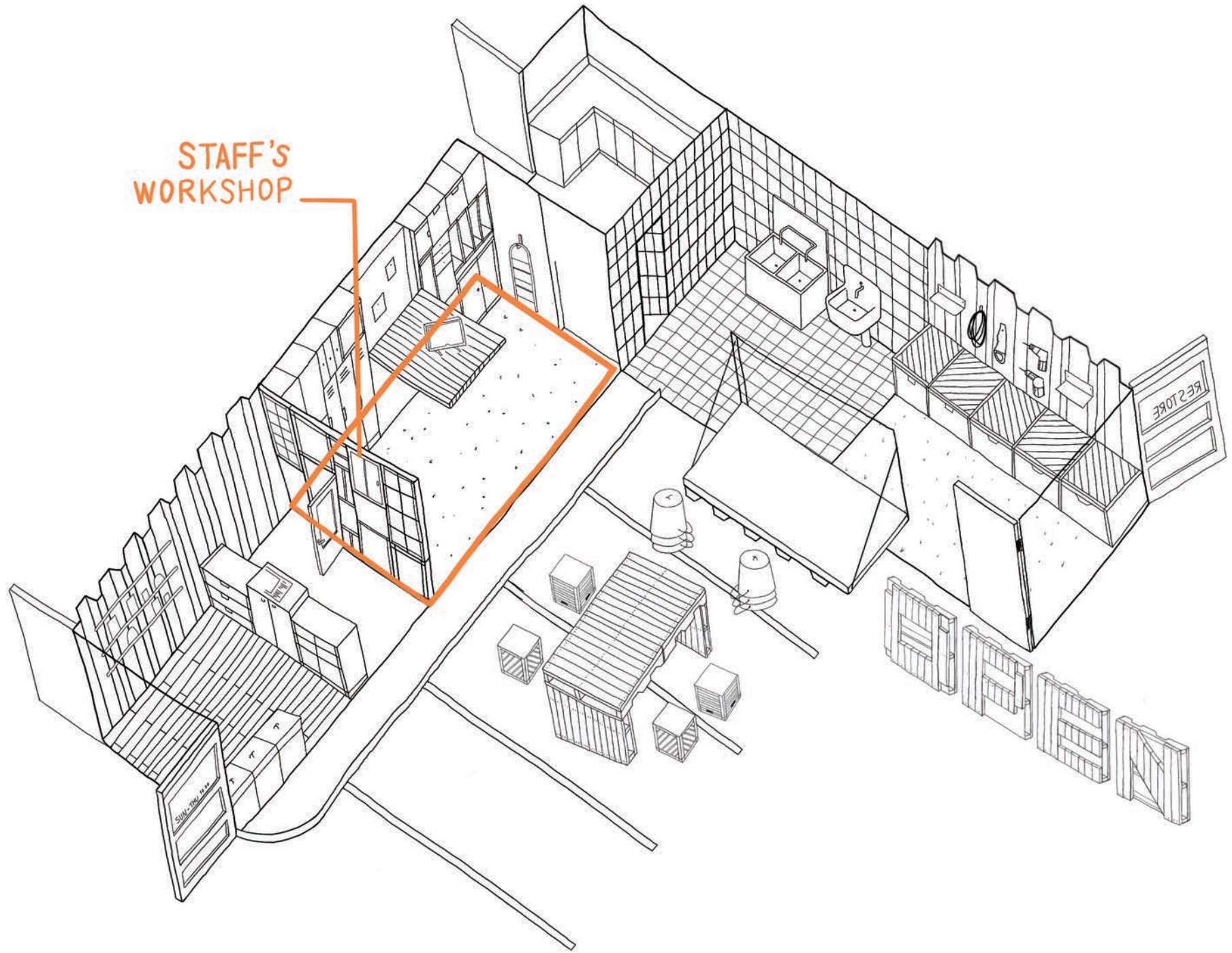

STAFF'S
STORAGE

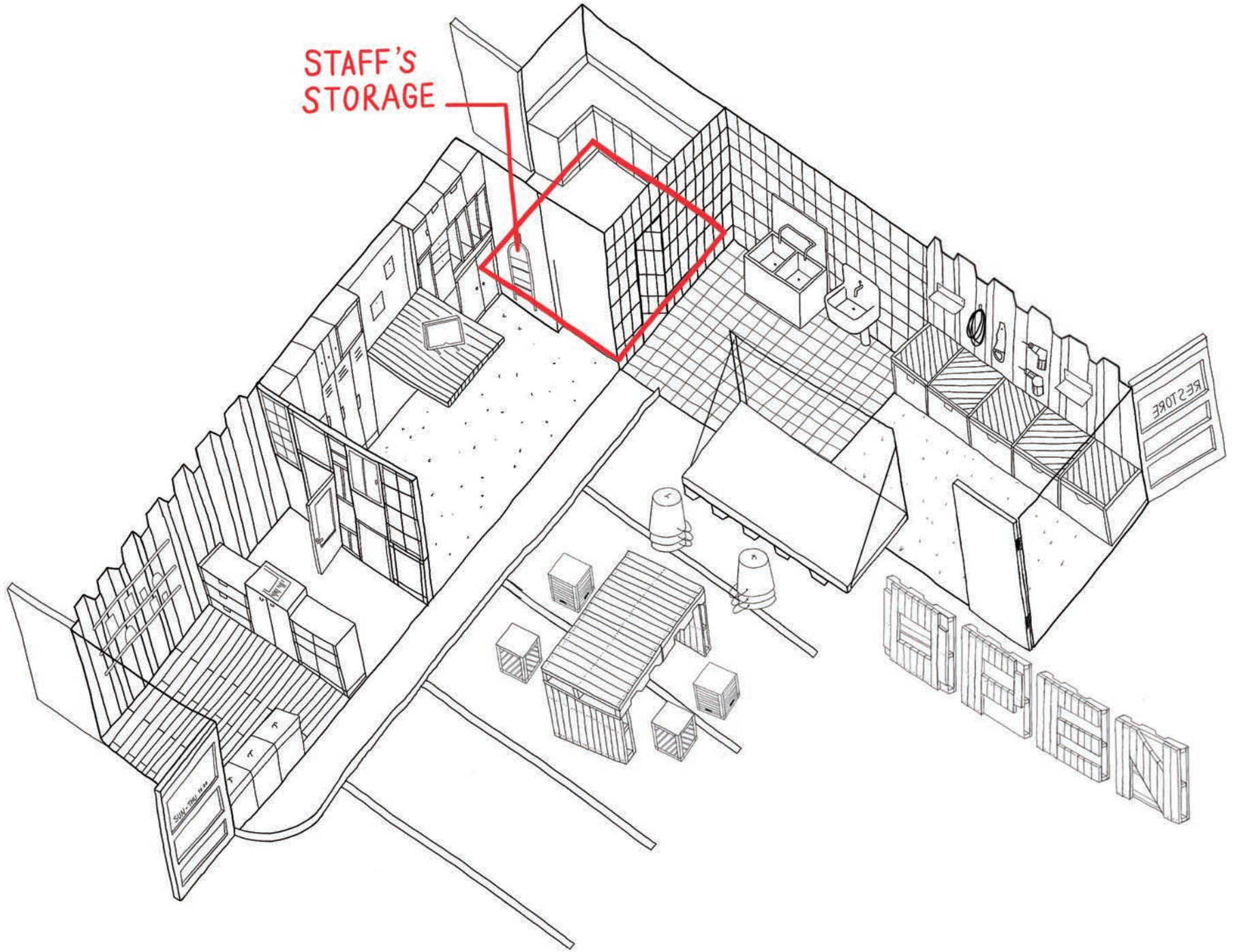

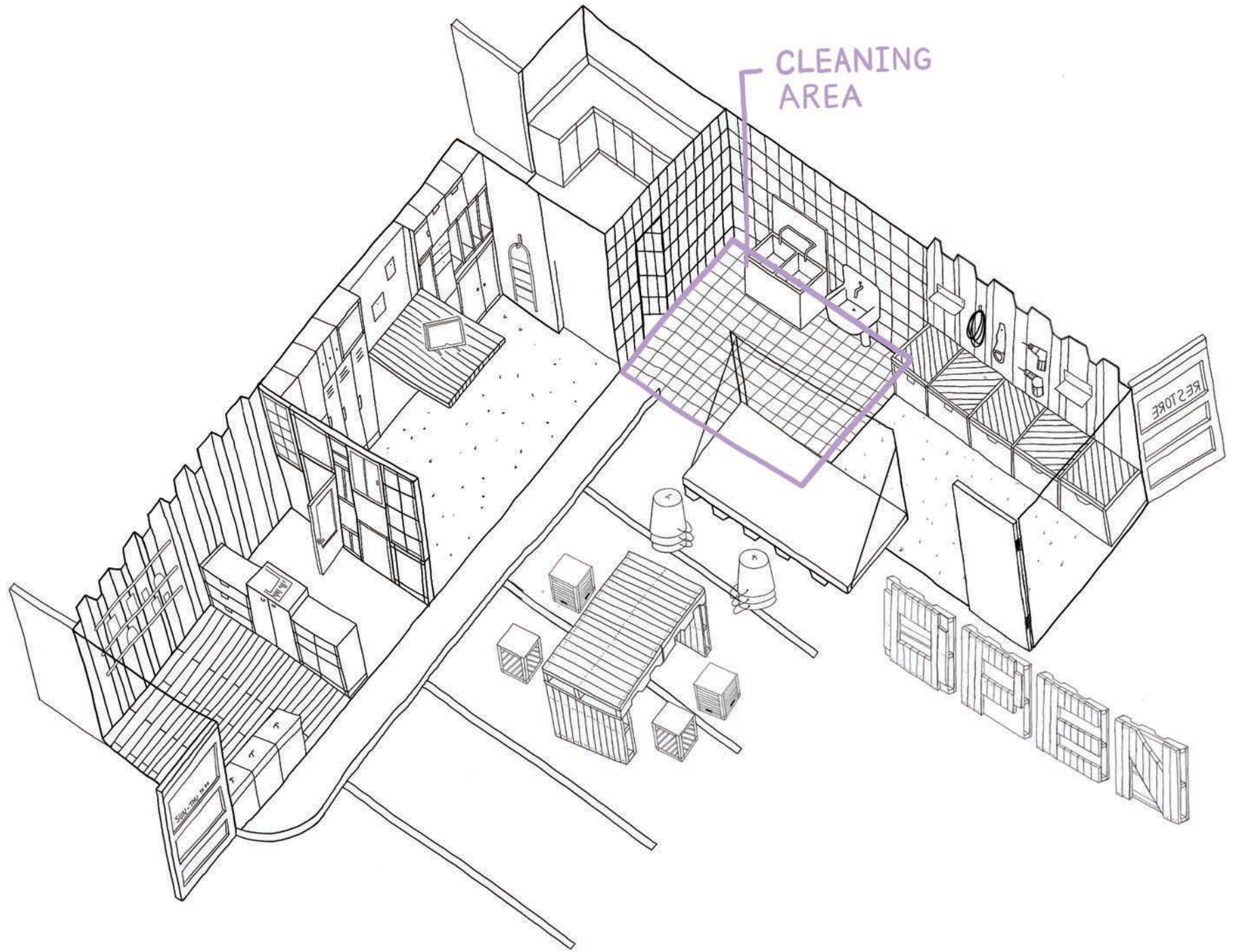

CLEANING
AREA

RESTORE

STAIRS

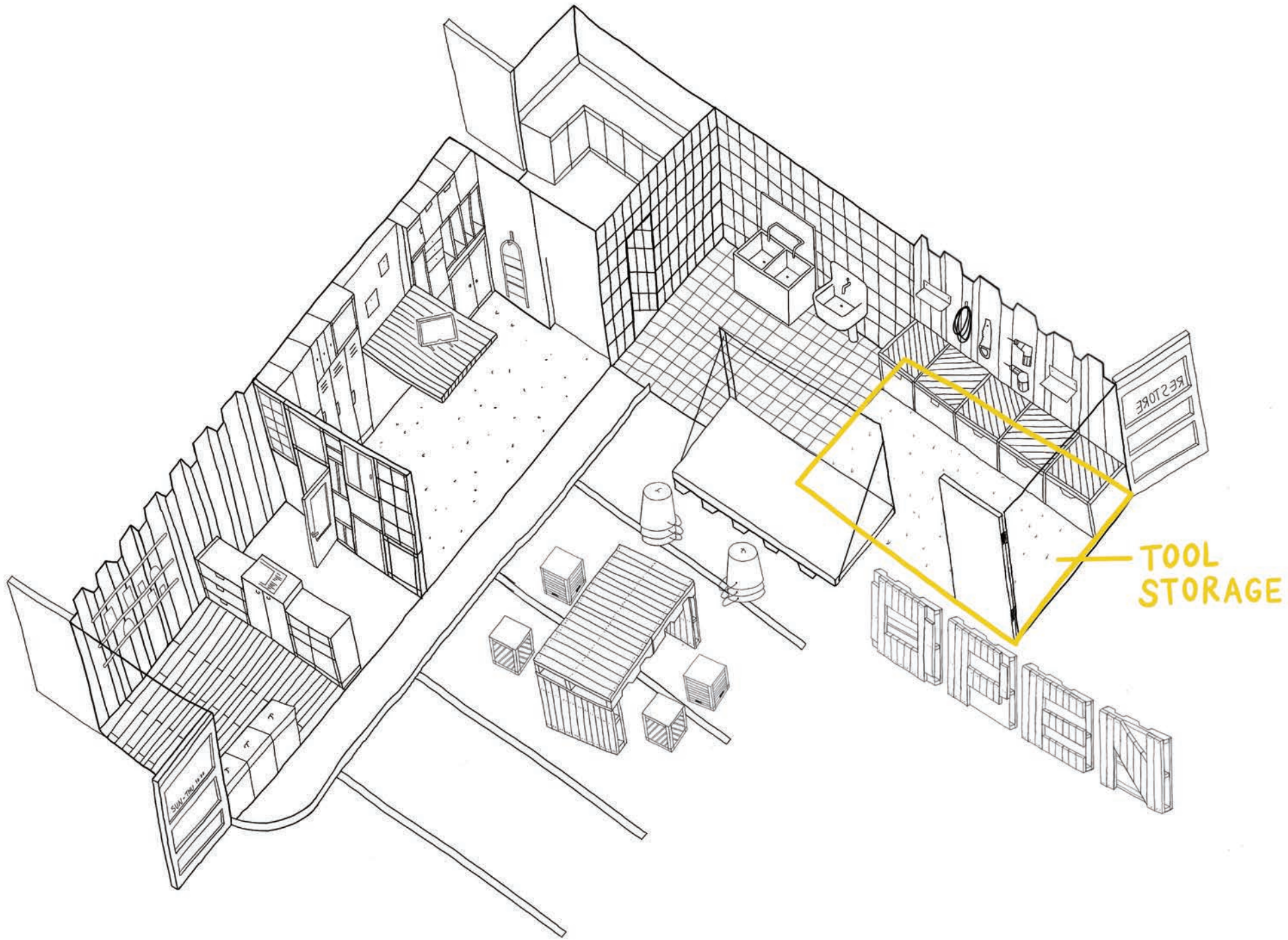

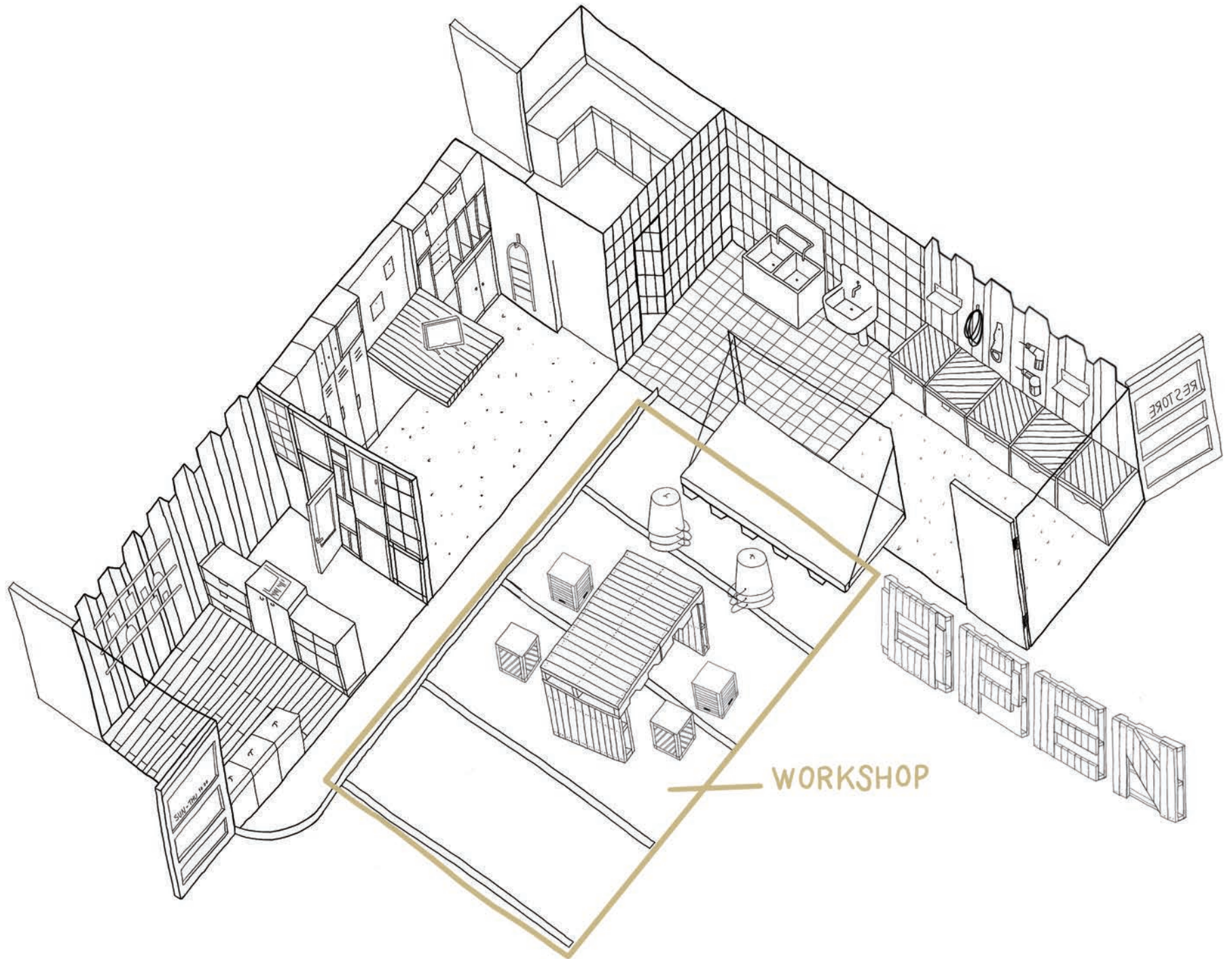



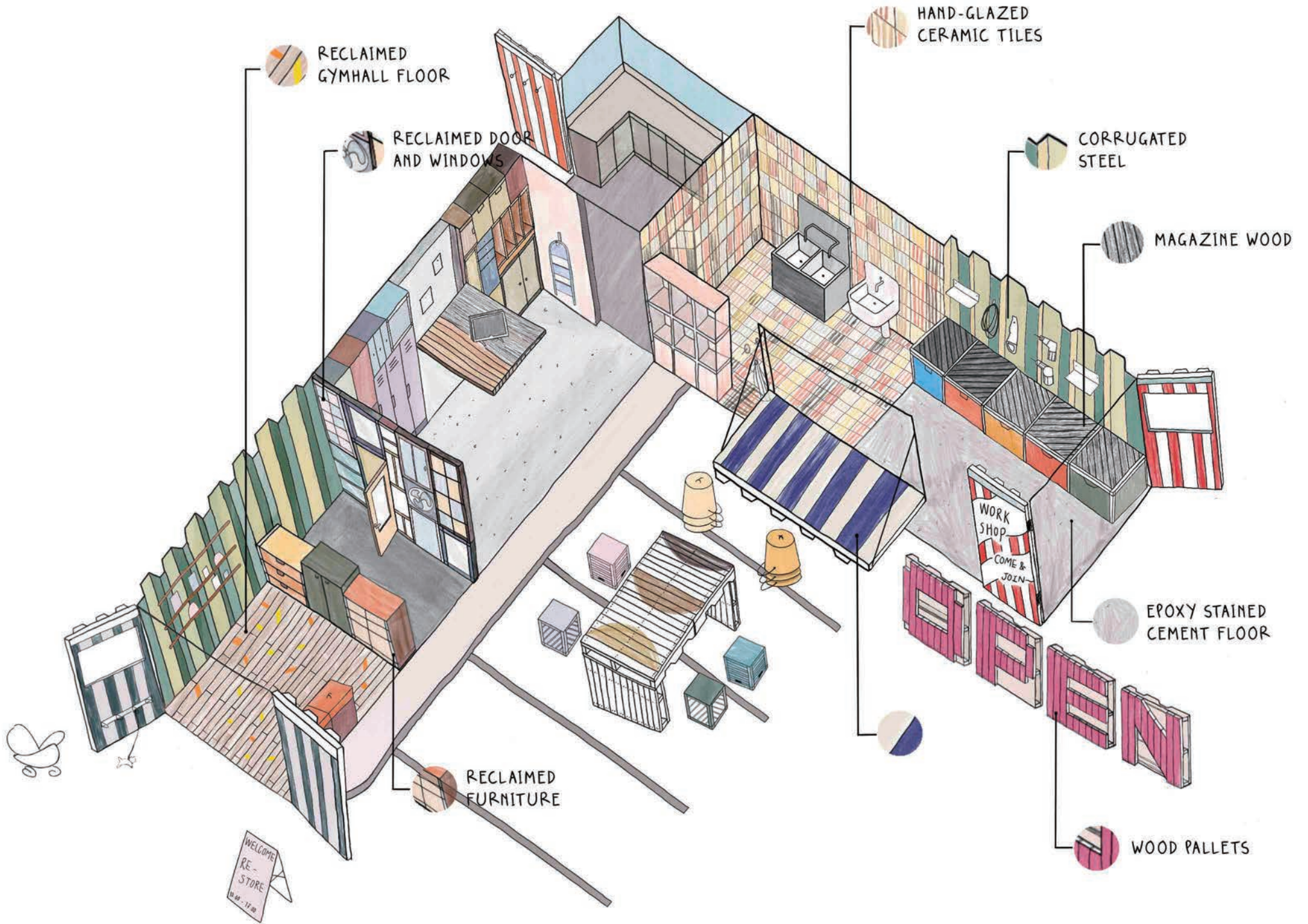

HIYA. I BOOK 2PM
WORKSHOP
CONSULTANTION.

I CAN PUT MY
JUMPER AND
BAG HERE.

HEY YOU
ALRIGHT?

GREAT. WHAT
HAVE YOU
BEEN UP TO?

I NEED TO USE
3D PRINTER FOR
THE SWITCH.

ALWAYS
KEEP IT
CLEAN

CUSTOMER PAUL'S JOURNEY

LOOKING
FORWARD TO
HAVING A
TOAST!

PARK MY SCOOTER
HERE. I AM SO
EXCITED!

WELCOME
RE-
STORE
11am - 7pm

MY TOASTER
TODAY.



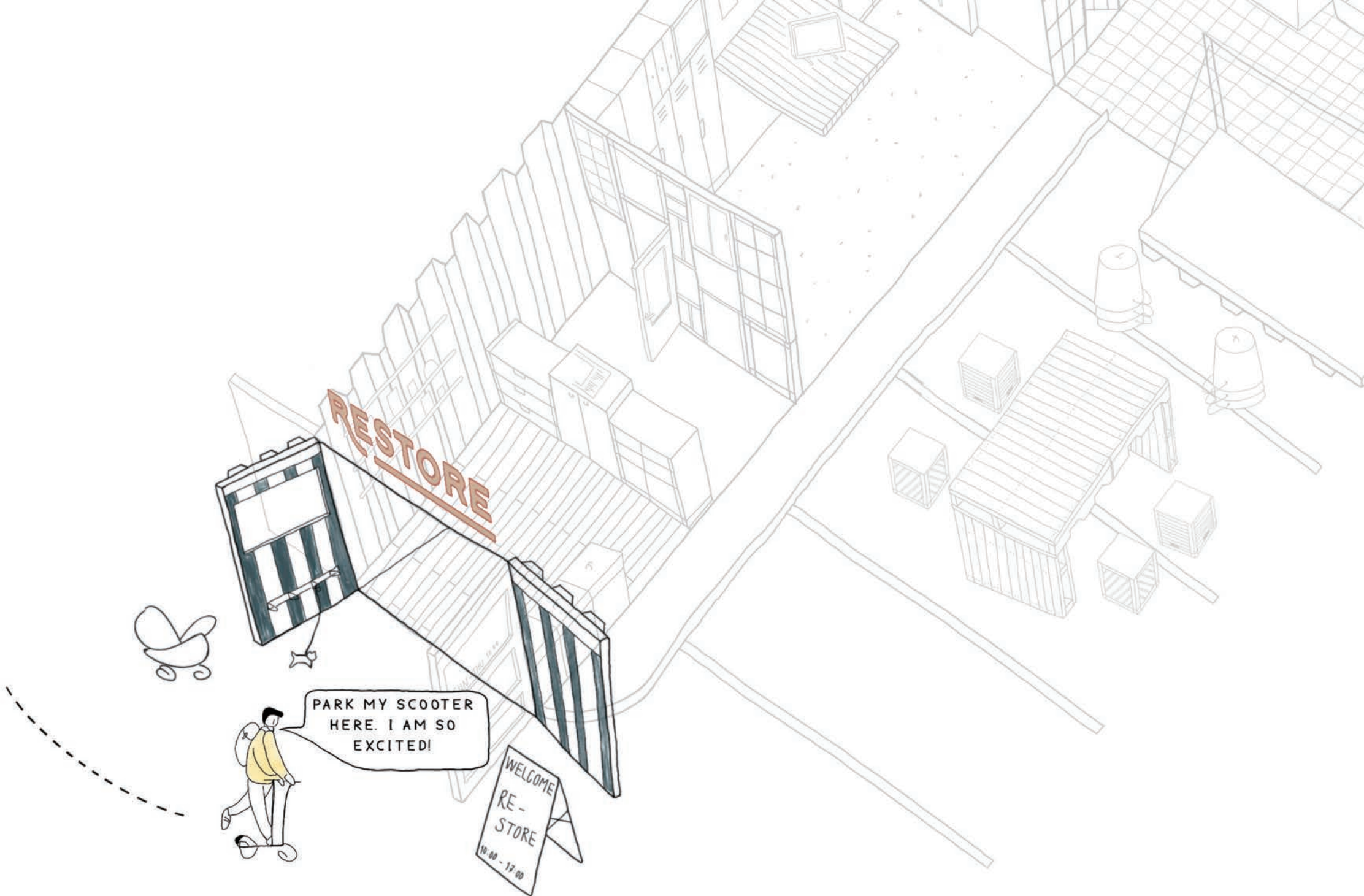

PARK MY SCOOTER
HERE. I AM SO
EXCITED!

WELCOME
RE-
STORE
10.00 - 17.00

RESTORE

HOPE I CAN FIX
MY TOASTER
TODAY.

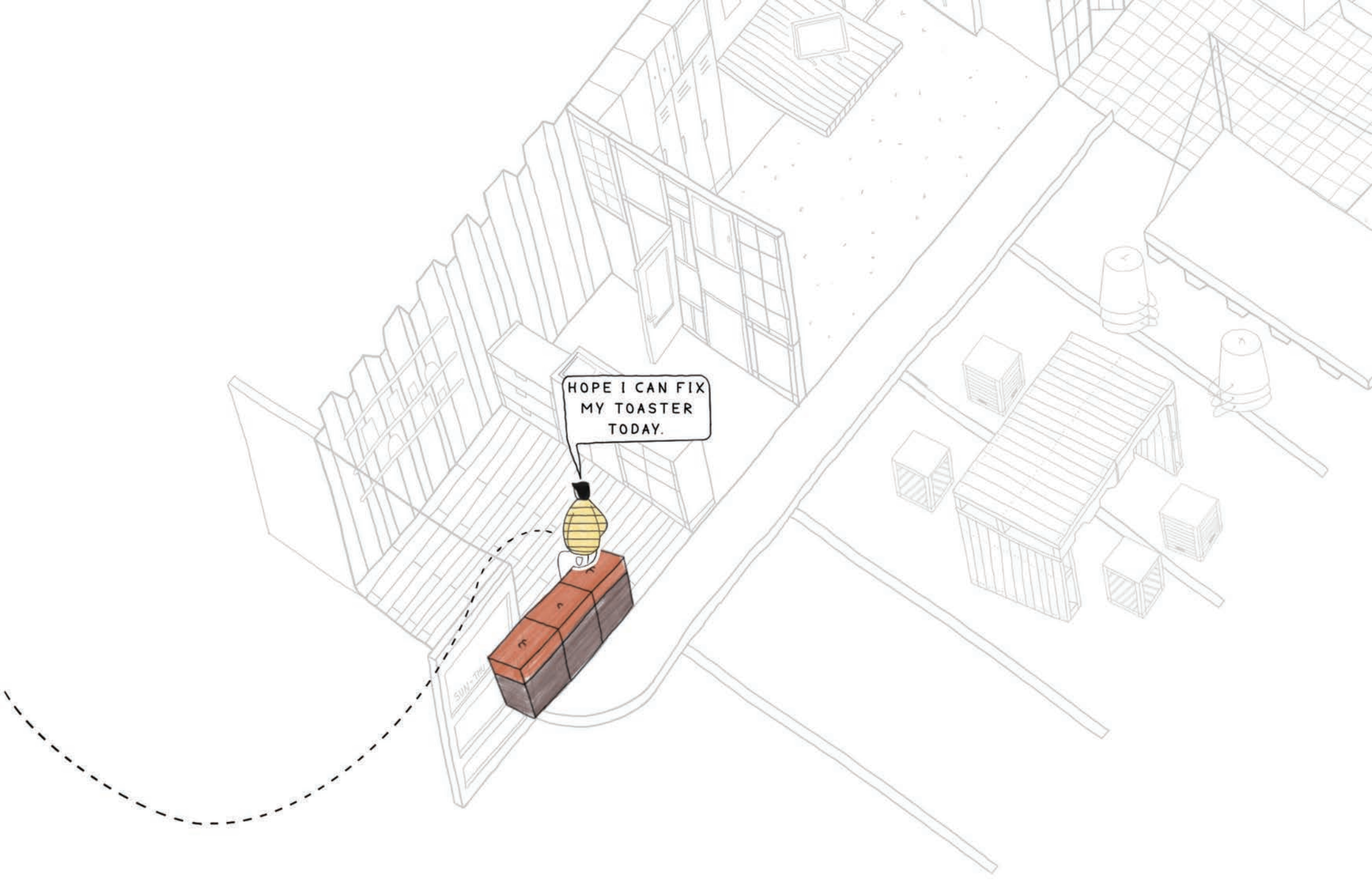

HIYA. I BOOK 2PM
WORKSHOP
CONSULTANTION.

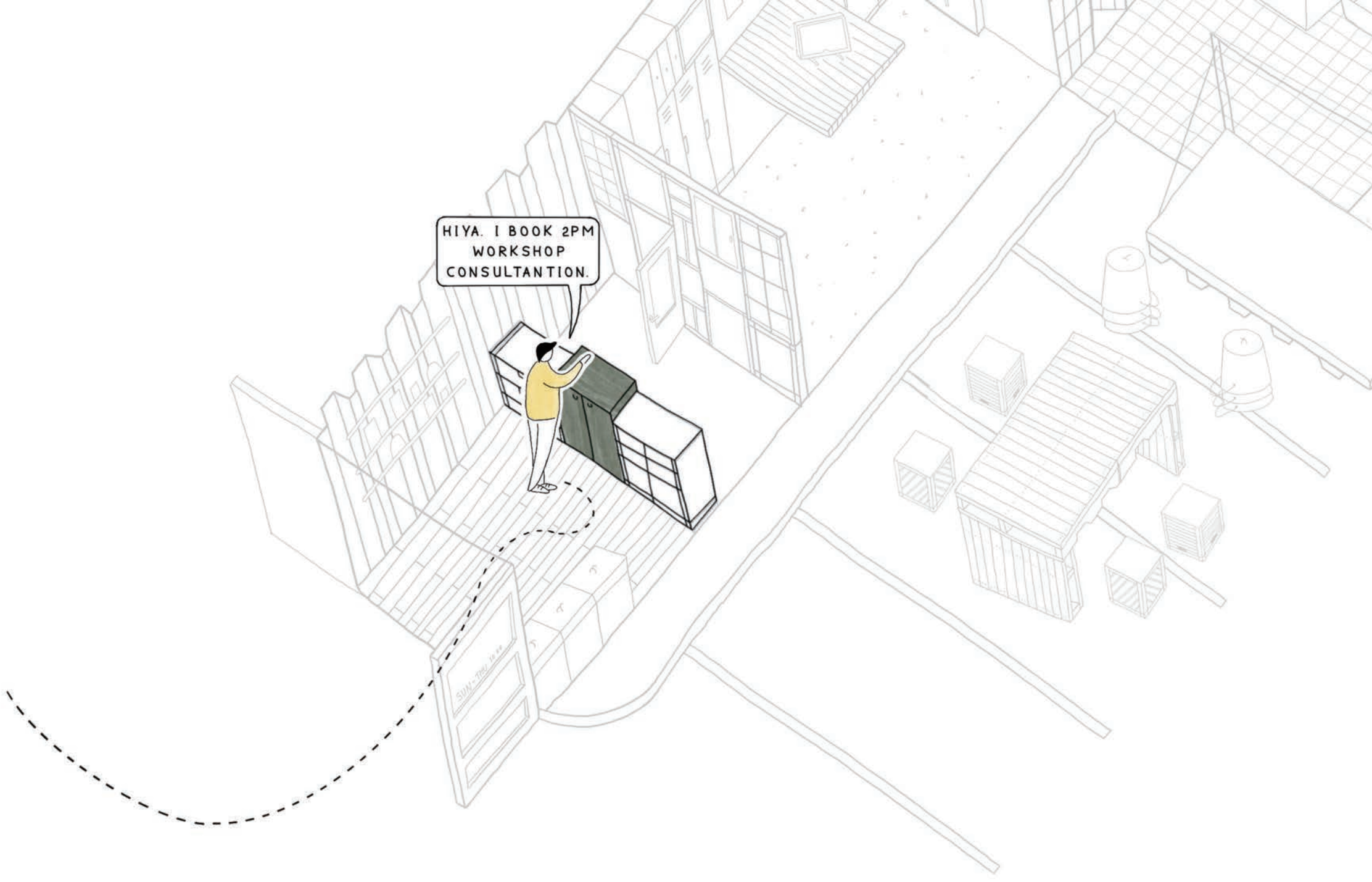



I CAN PUT MY
JUMPER AND
BAG HERE.

RESTORE

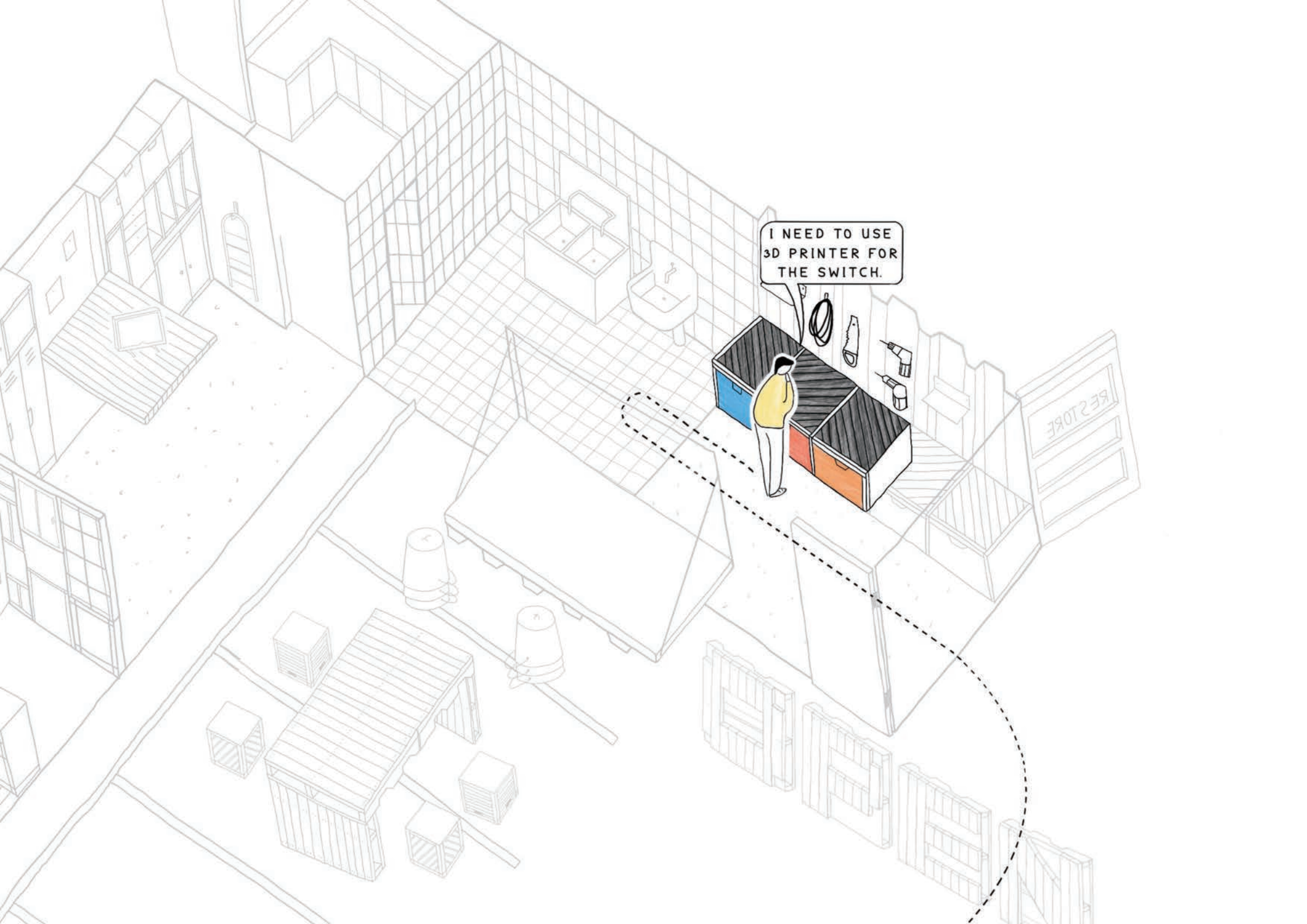

I NEED TO USE
3D PRINTER FOR
THE SWITCH.

RESTORE

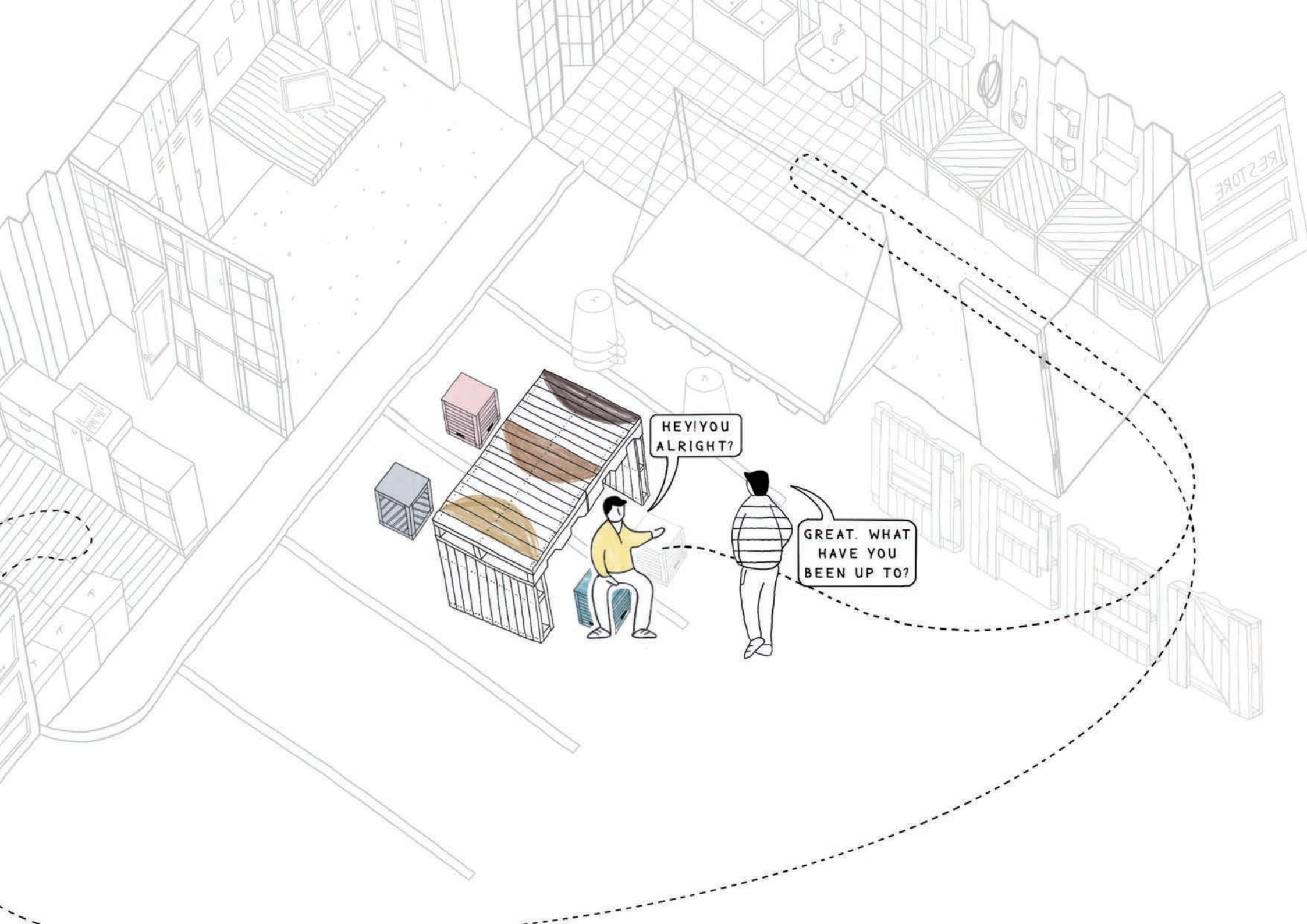

HEY! YOU ALRIGHT?

GREAT. WHAT HAVE YOU BEEN UP TO?

RESTORE

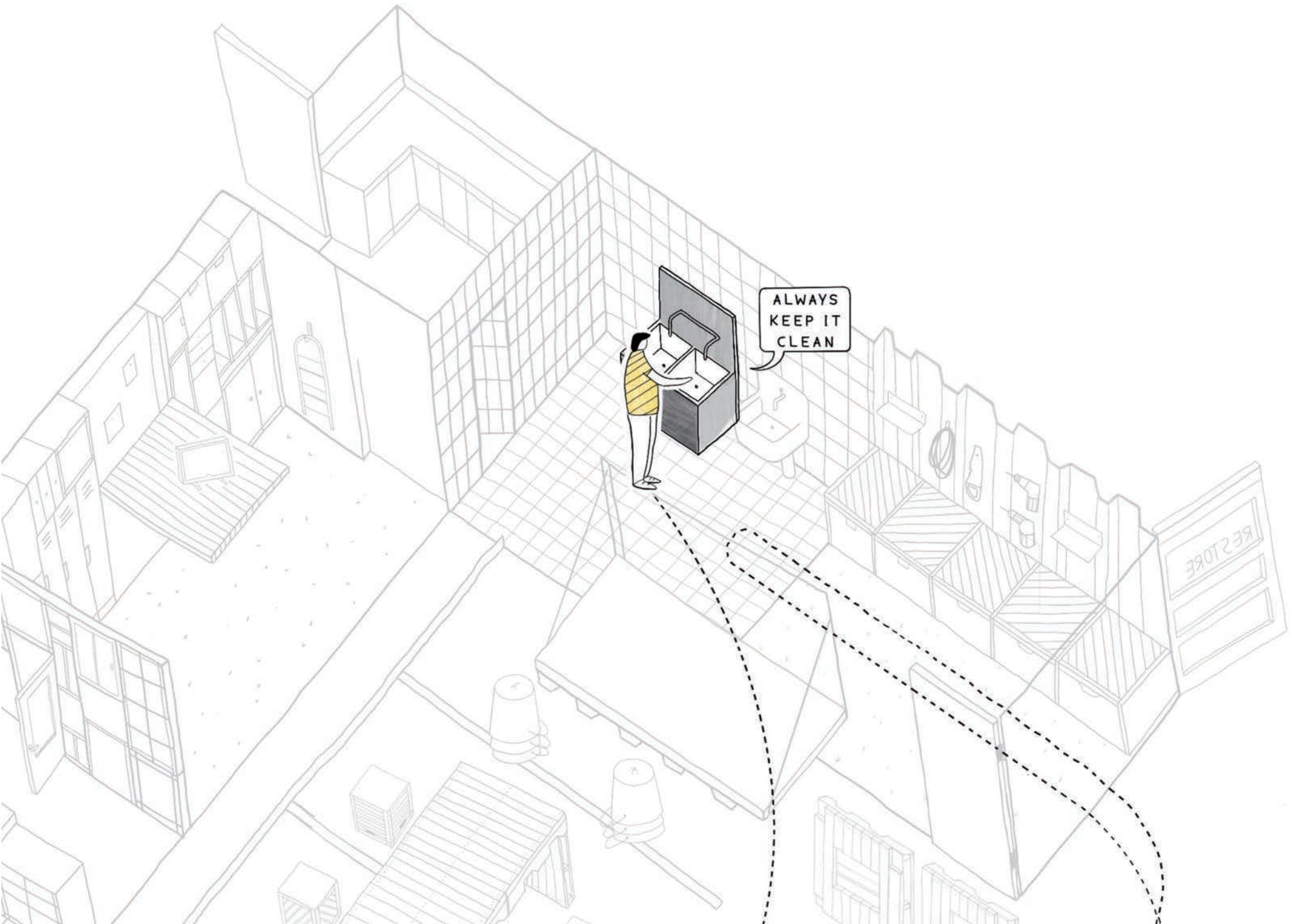

ALWAYS
KEEP IT
CLEAN

RESTORE

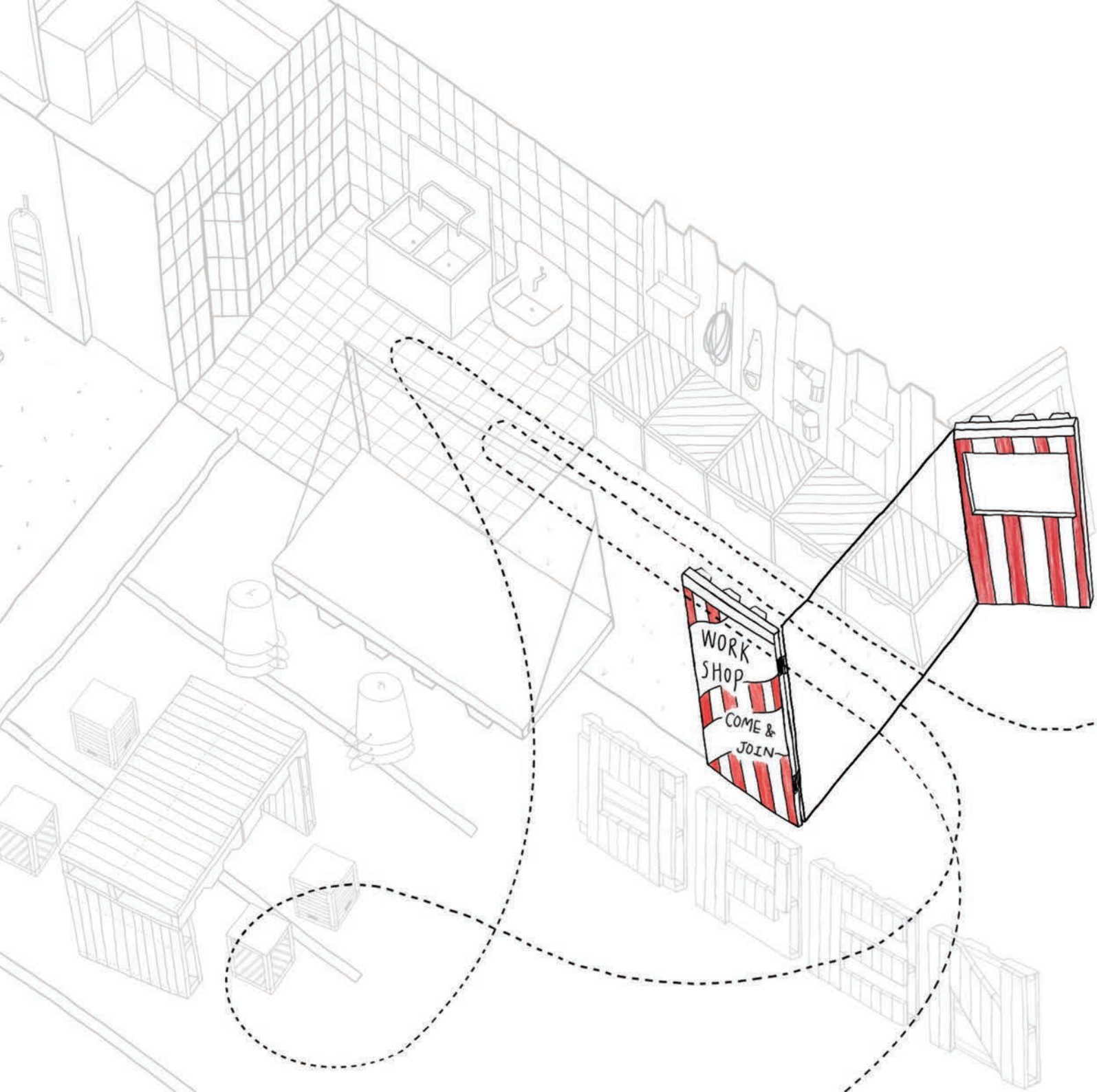

LOOKING FORWARD TO HAVING A TOAST!



LET'S GET
READY TO OPEN

WE JUST NEED TO
HAVE SPANNER. I
WILL BRING IT.

PUT 'OPEN'SIGN
OUTSIDE FIRST
AND ORGANIZE
FURNITURE AND
TOOLS.

I NEED TO ORDER
MORE SCREWS FOR
TOMORROW.

WE HAVE WEEKDAY
AFTERNOON

STAFF AMY'S JOURNEY

I HAVE A CL
IN 30 MINS
READY

DONE FOR TODAY.
SEE YOU ALL
THIS WEEKEND!



LET'S GET
READY TO OPEN

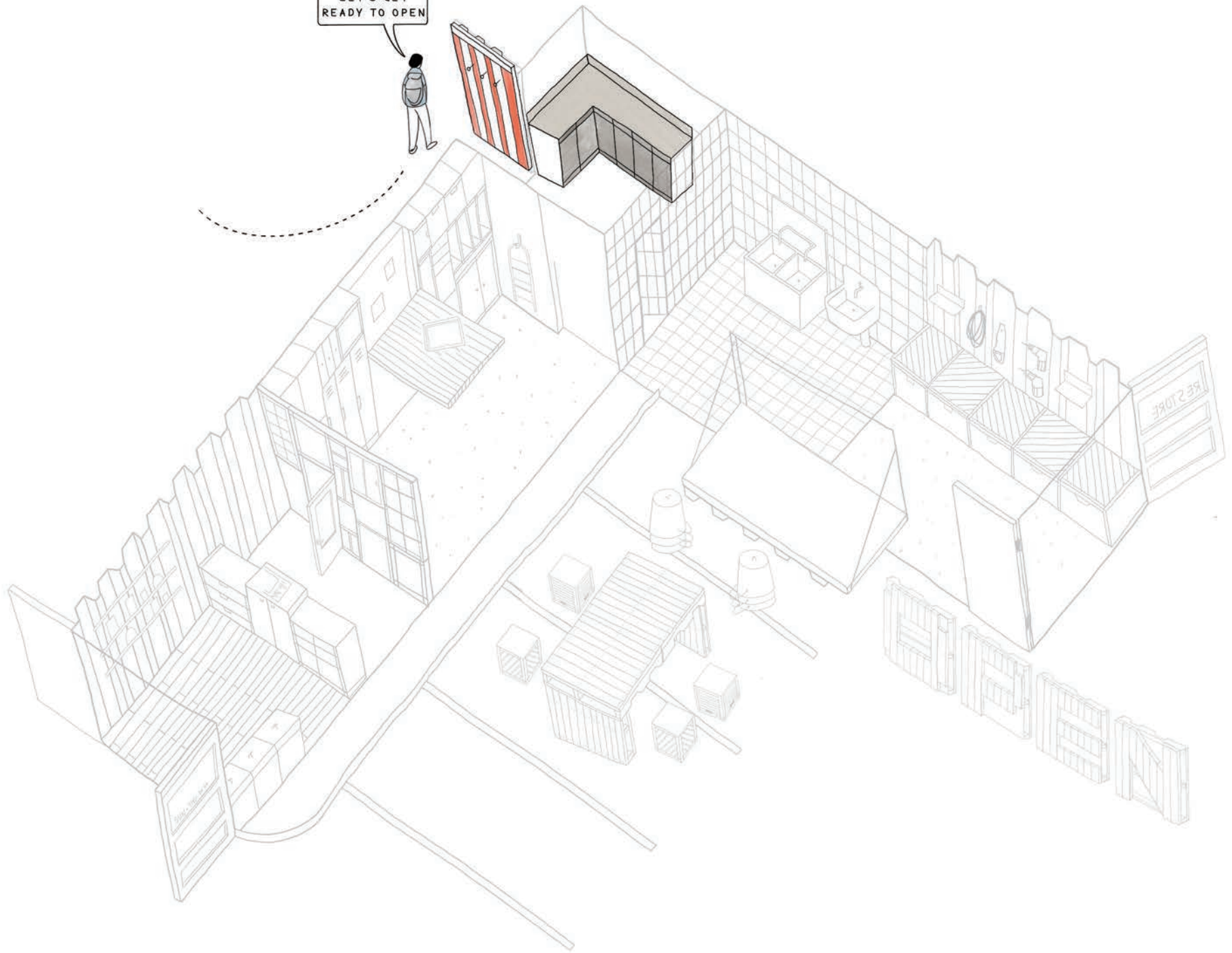

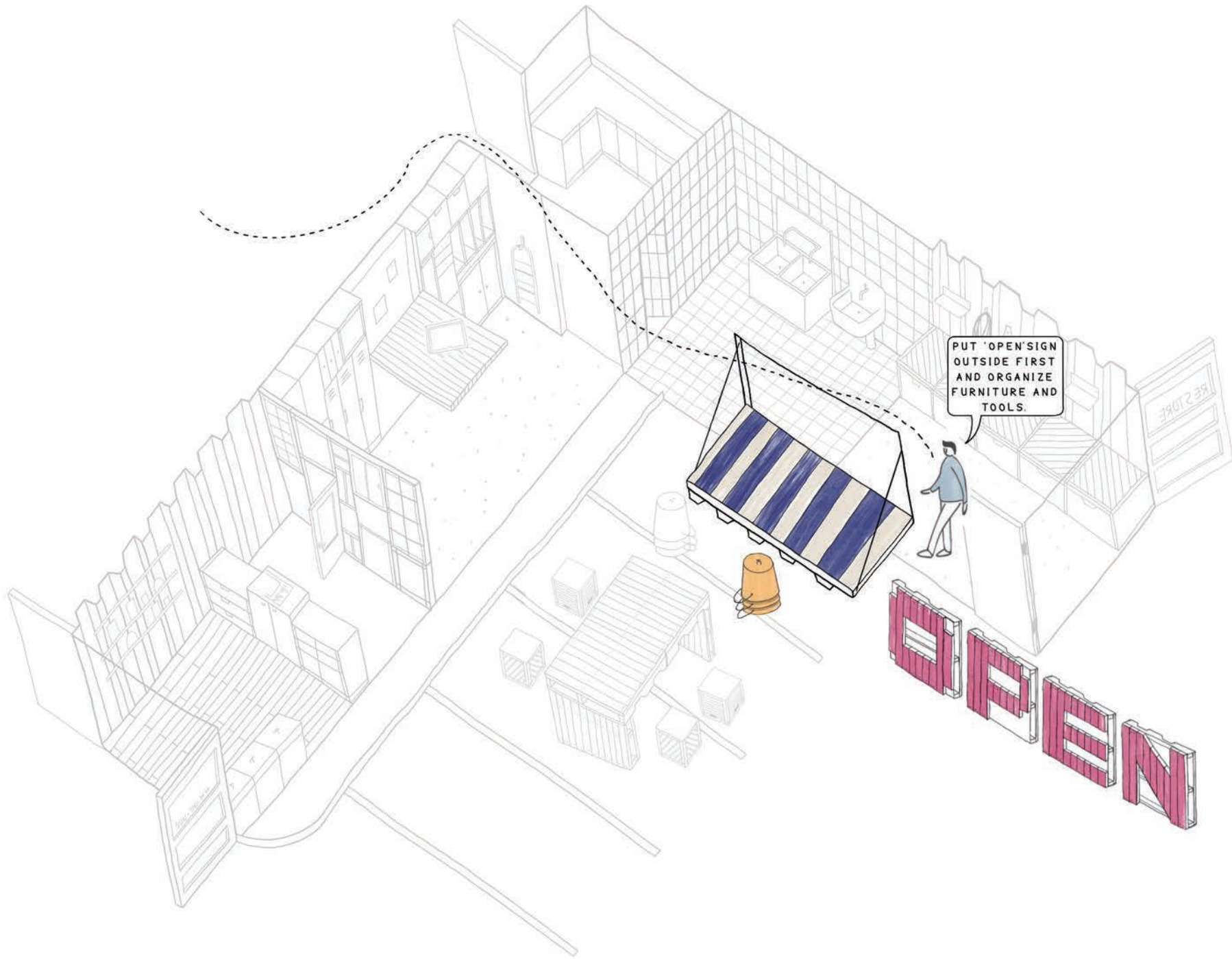

PUT 'OPEN'SIGN
OUTSIDE FIRST
AND ORGANIZE
FURNITURE AND
TOOLS.

GARDEN

RE STORE

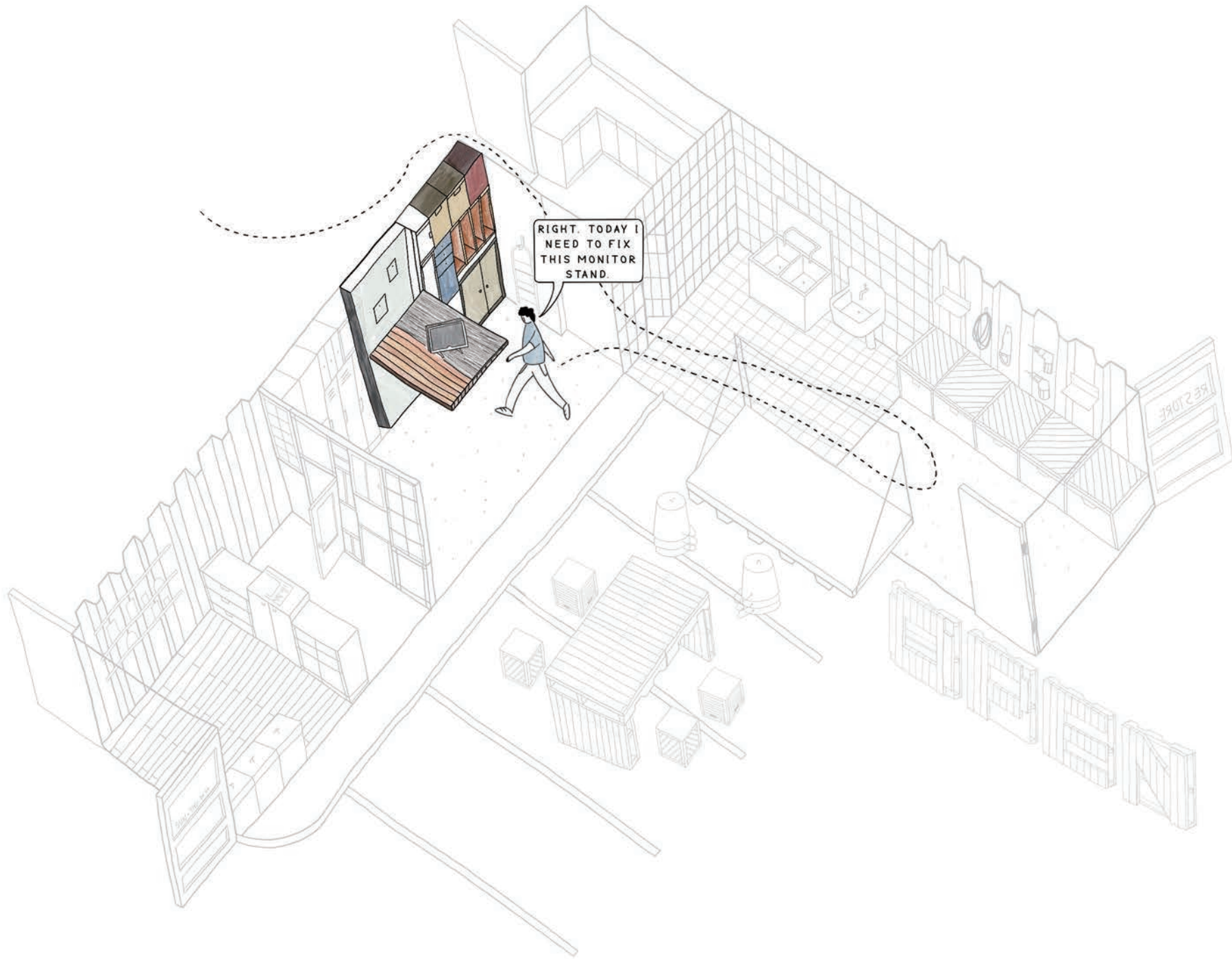

RIGHT. TODAY I
NEED TO FIX
THIS MONITOR
STAND.

RESTORE

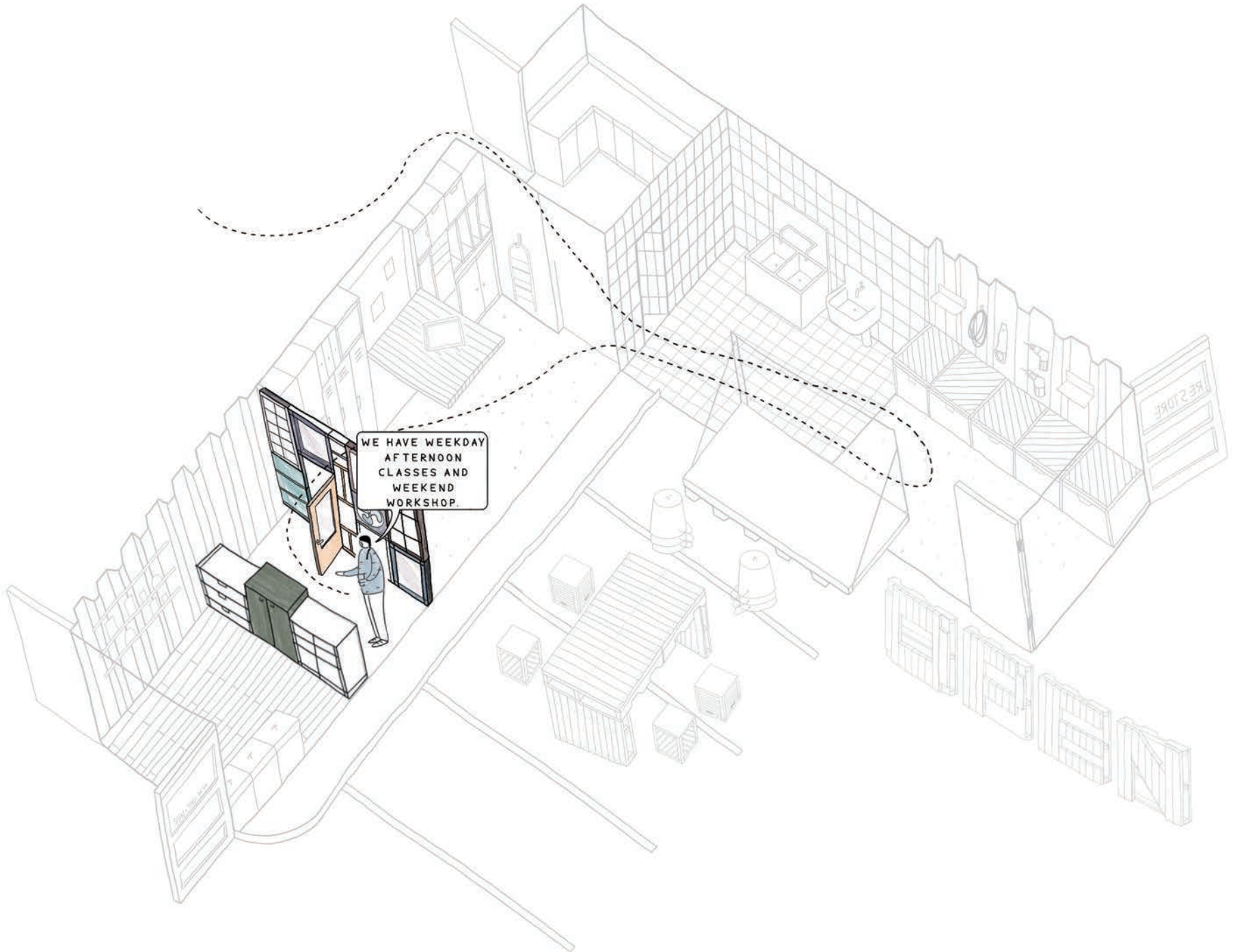

WE HAVE WEEKDAY
AFTERNOON
CLASSES AND
WEEKEND
WORKSHOP.

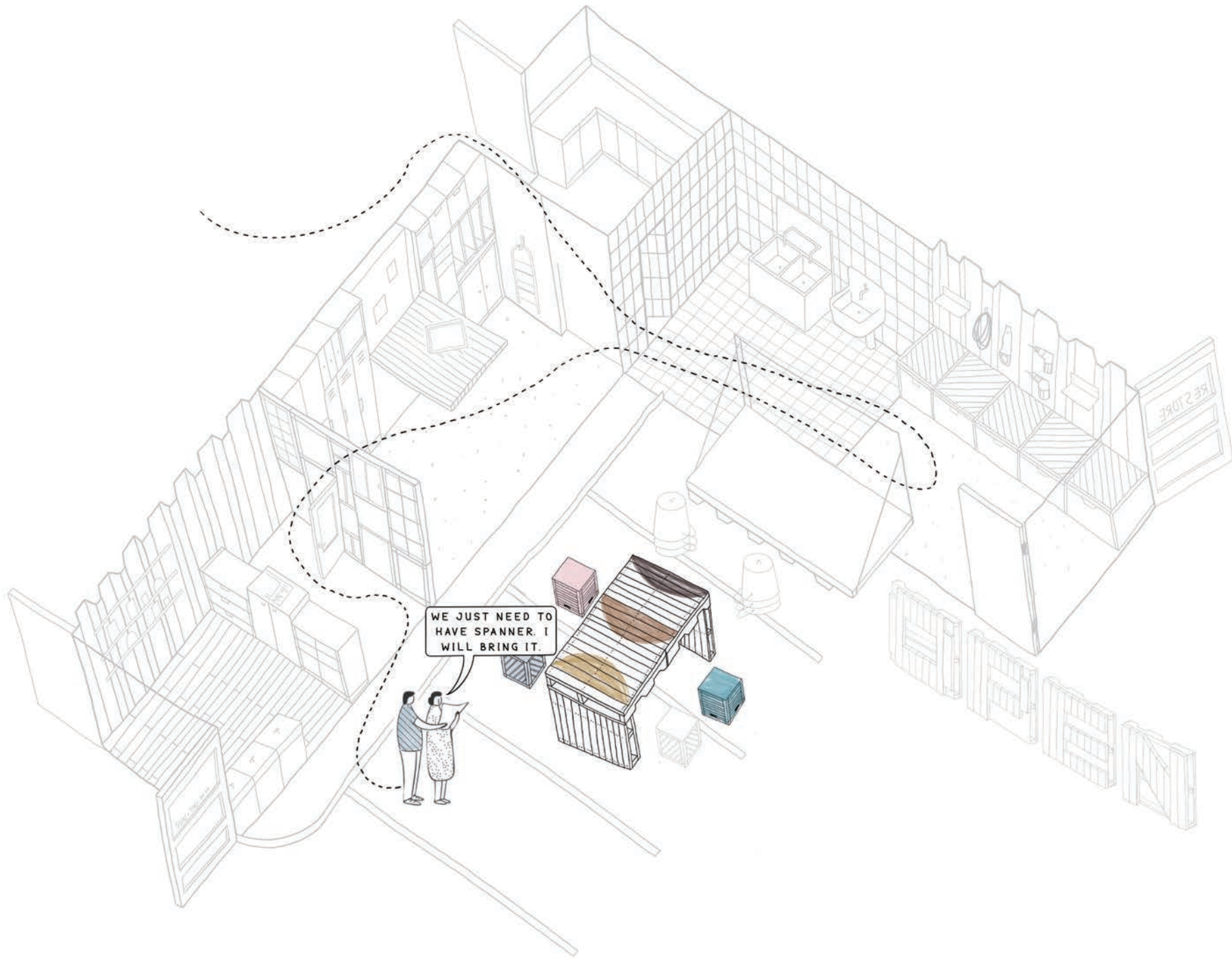

WE JUST NEED TO
HAVE SPANNER. I
WILL BRING IT.

RE STORE

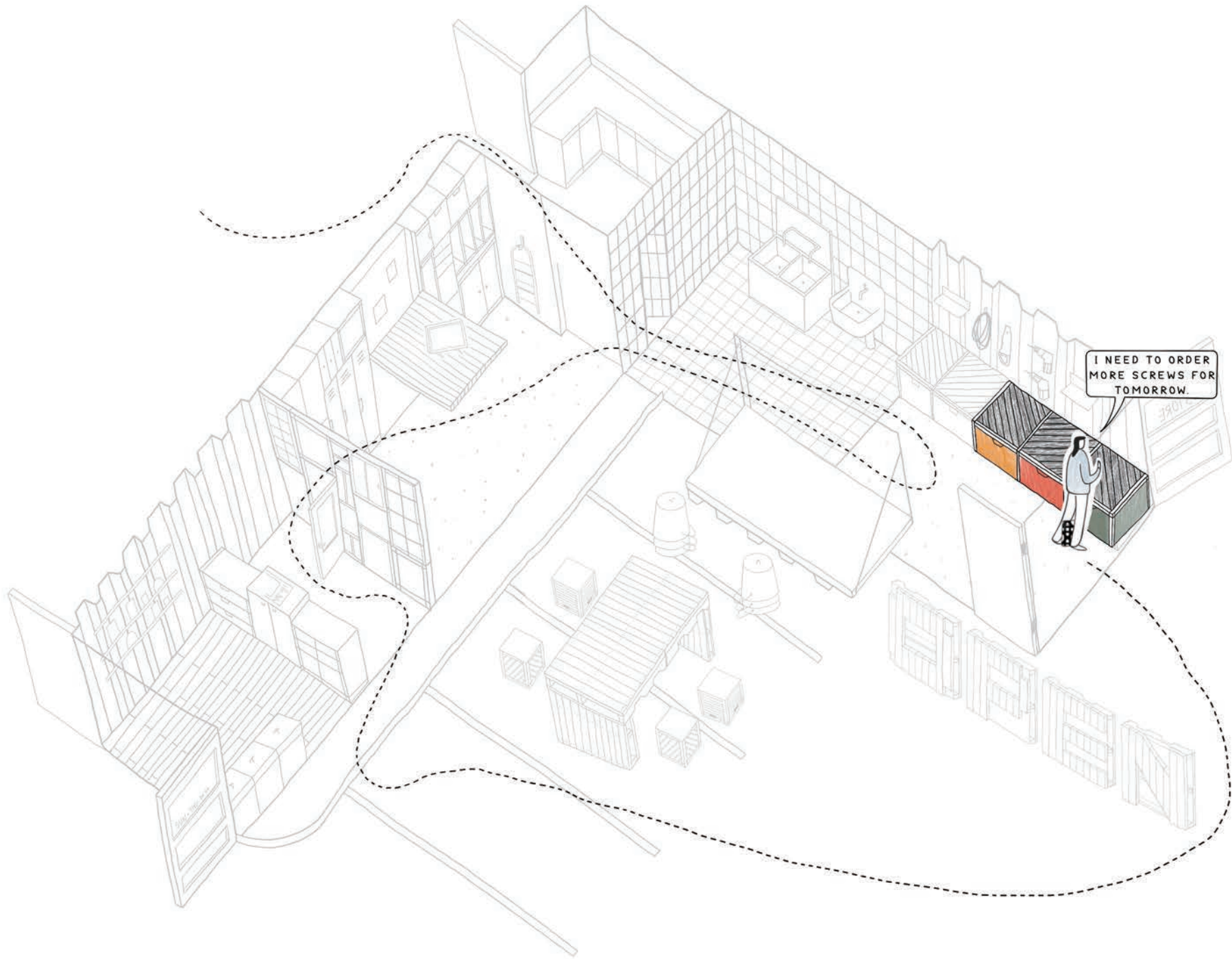

I NEED TO ORDER MORE SCREWS FOR TOMORROW.

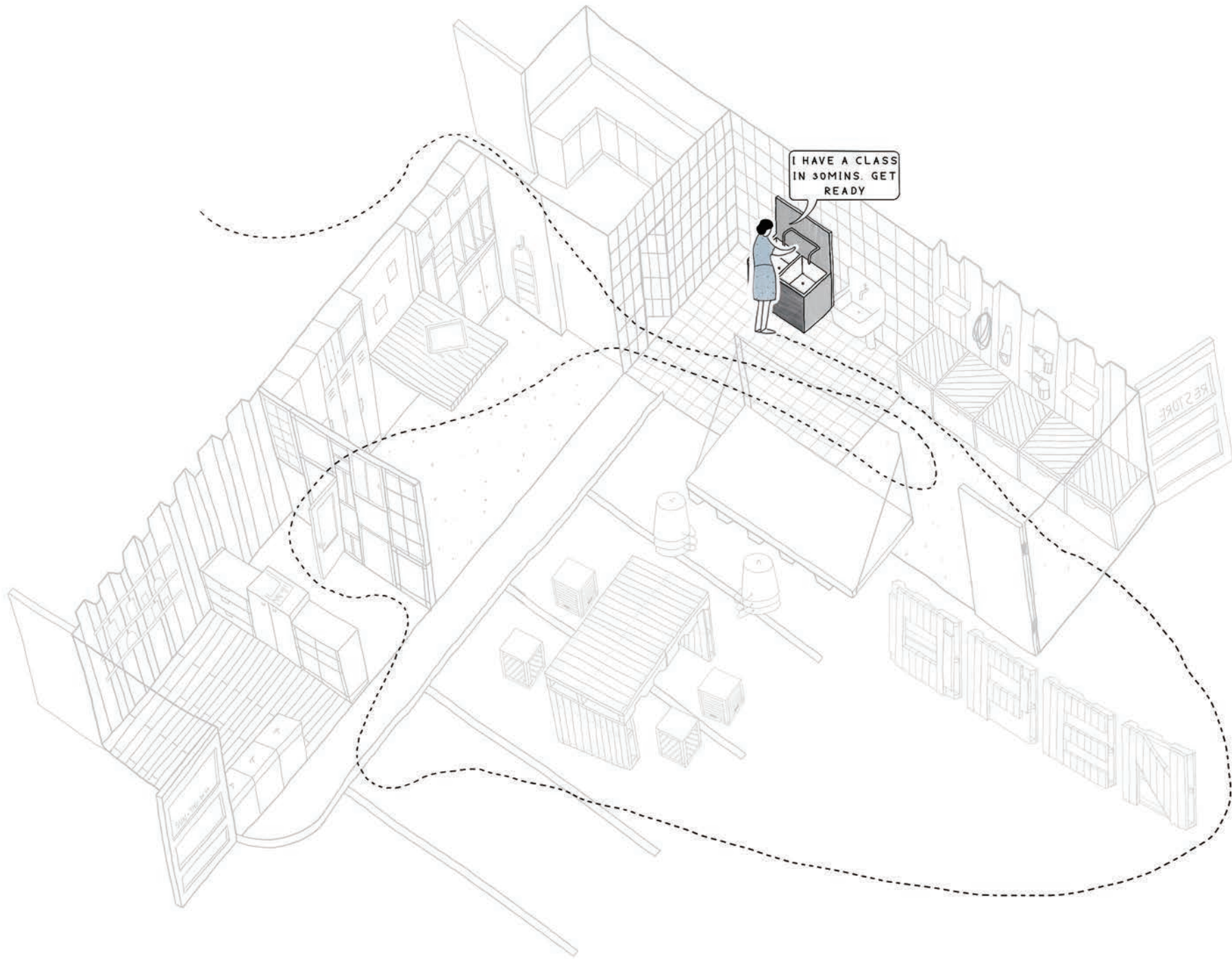

I HAVE A CLASS
IN 30MINS. GET
READY

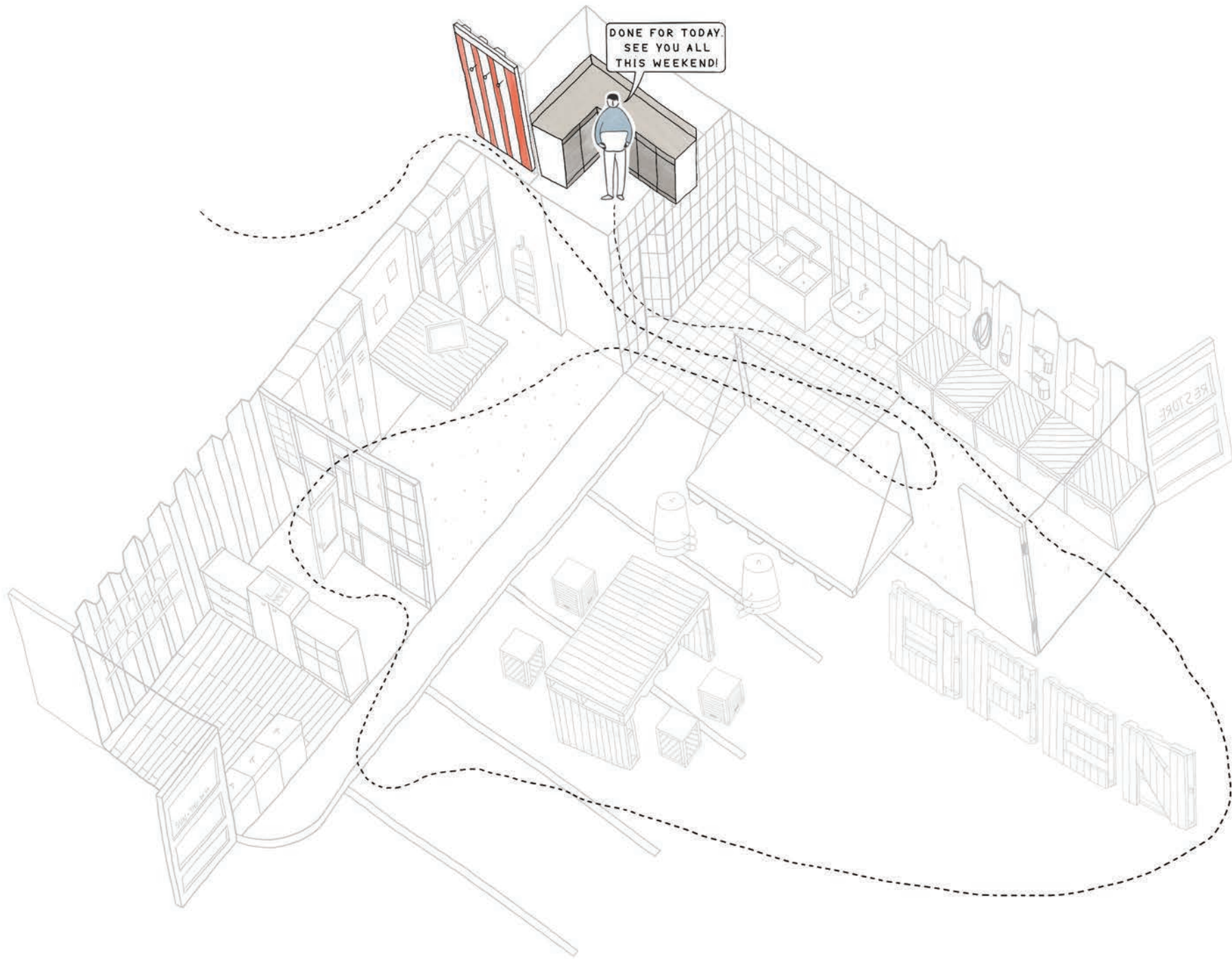

DONE FOR TODAY.
SEE YOU ALL
THIS WEEKEND!

RE STORE



RECEPTION & STAFF'S WORKSHOP

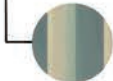

SHIPPING CONTAINER



RECLAIMED GYM
HALL WOOD FLOOR



RECLAIMED FURNITURE



WOOD PALLETS

WOOD PALLETS WORKING DESK

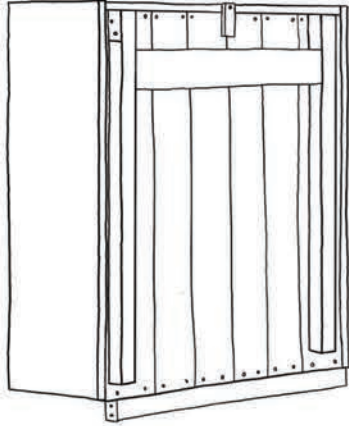

① WHEN IT CLOSSES.

WOOD PALLETS WORKING DESK

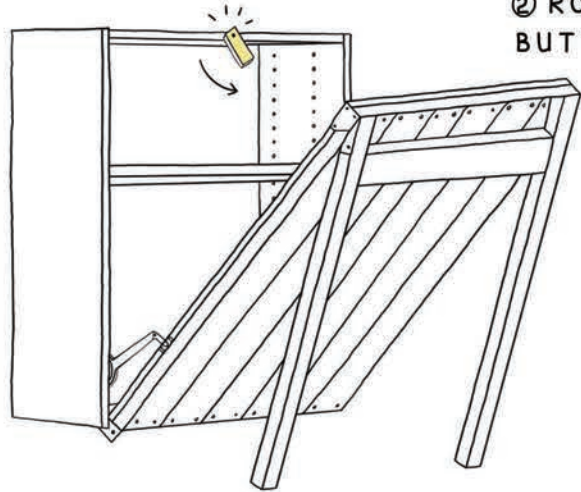

② ROTATE THE LOCK
BUTTON ON THE TOP

WOOD PALLETS WORKING DESK

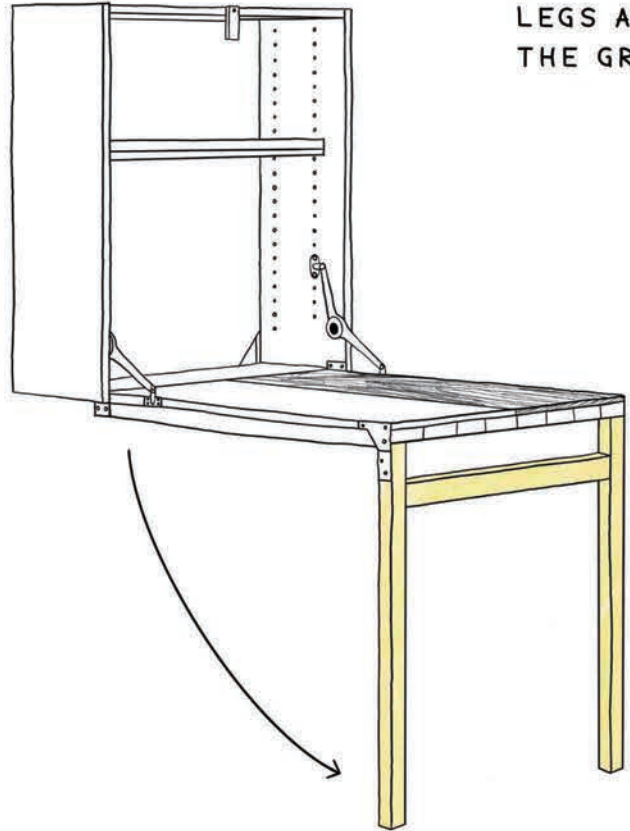

③ LOWER THE DESK LEGS AND PUT IT ON THE GROUND.

WOOD PALLETS WORKING DESK



④ NOW READY TO USE

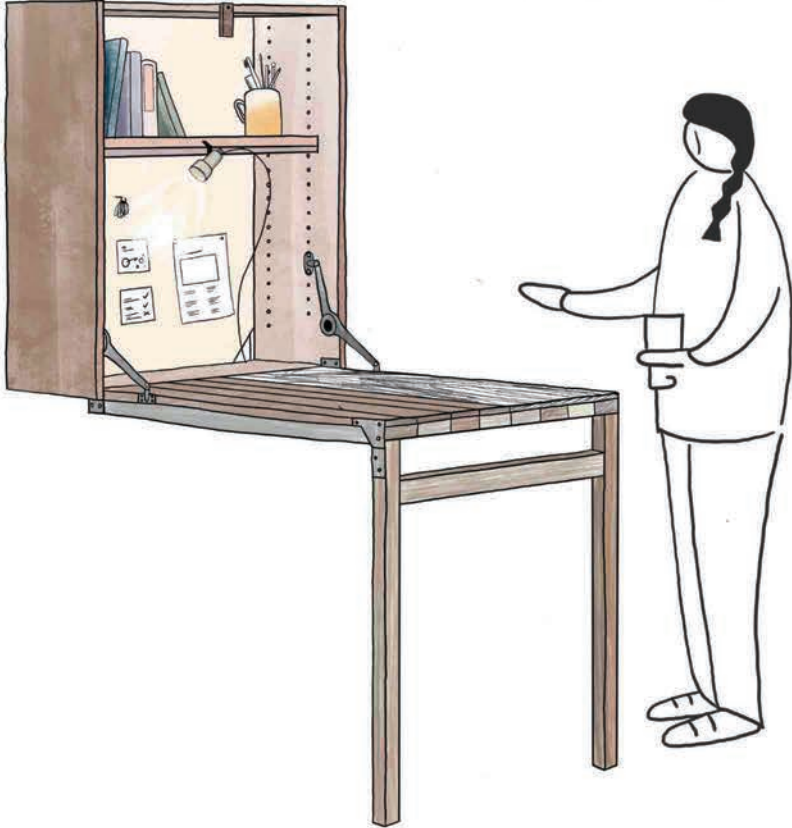

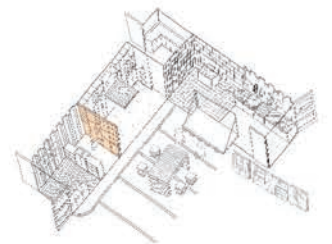

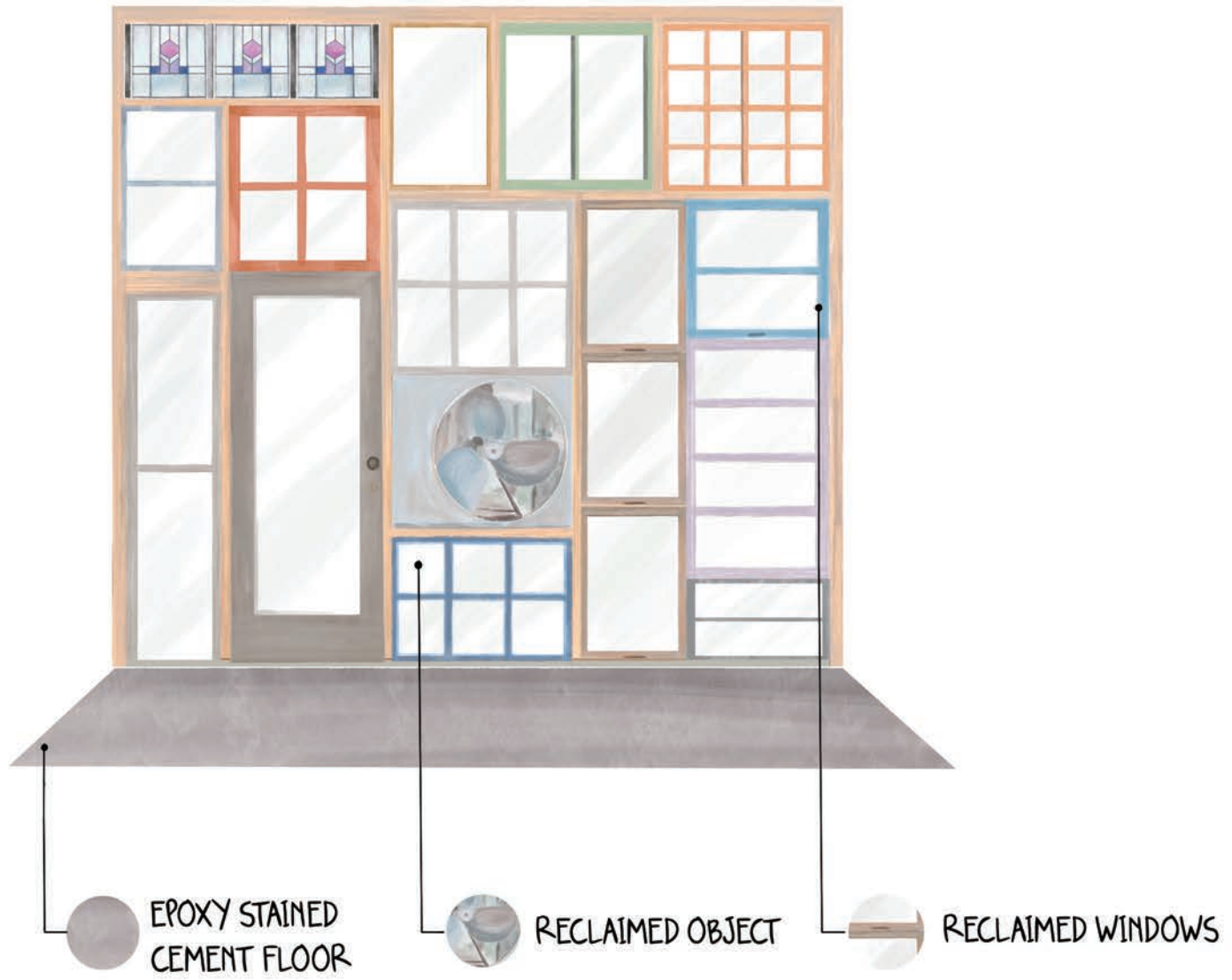

RESTORE

UNDER THE WATERLOO BRIDGE

