

The background of the entire page is a detailed architectural line drawing of a complex building structure. The drawing uses fine, light-colored lines to show the outlines of multiple stories, various rooflines, windows, and internal structural elements like stairs and beams. The overall style is technical and precise, typical of architectural blueprints or conceptual drawings.

IN-BETWEEN THEATRE

A Reuse Project In Lowestoft

Jiawei Zhang
Graeme Brooker
2021.11 - 2022.5

SITE



SITE



INTERSTITIAL MOMENT / INTERSTITIAL ACCIDENT

1. Horizontal moment



2. Vertical moment



3. Added moment



4. In-between moment

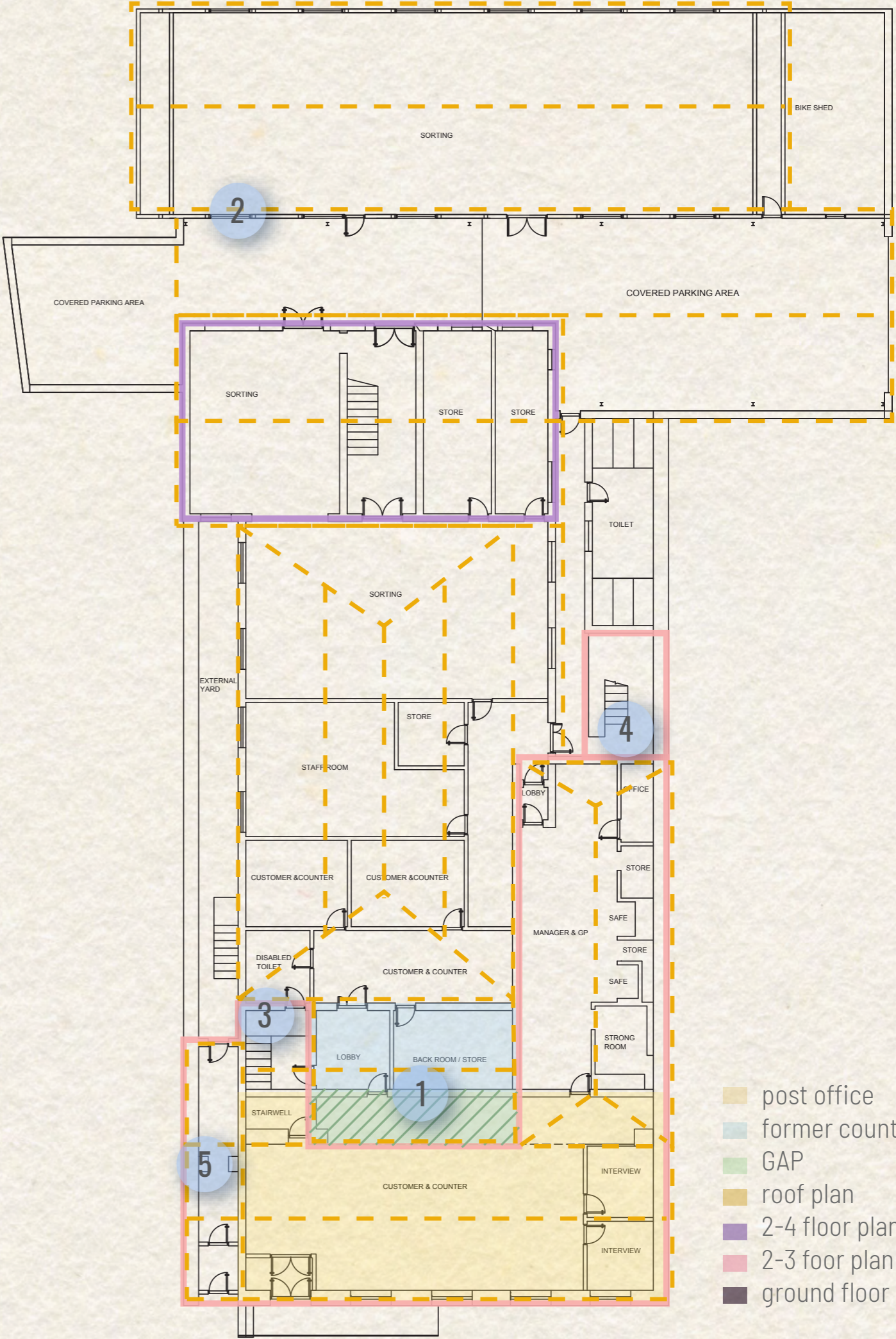

- post office
- former courtyard
- GAP
- roof plan
- 2-4 floor plan
- 2-3 floor plan
- ground floor plan

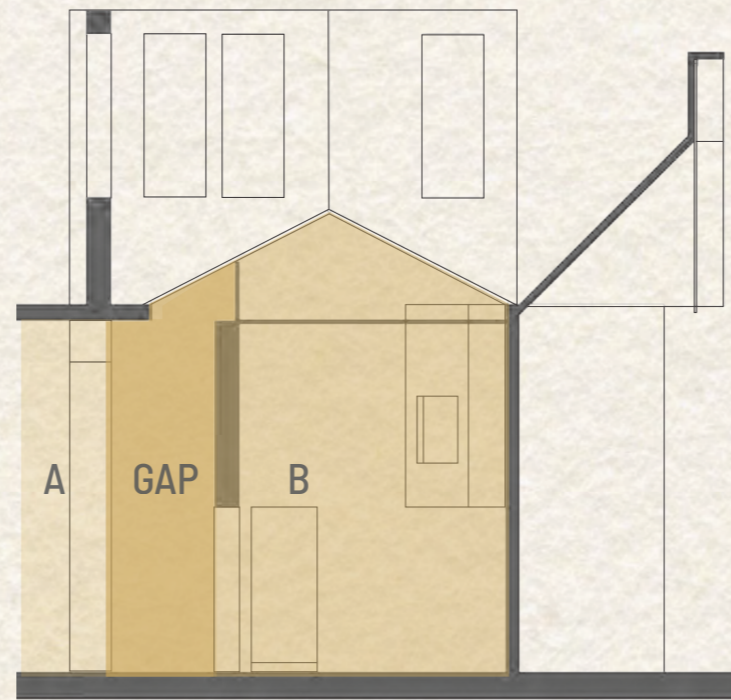
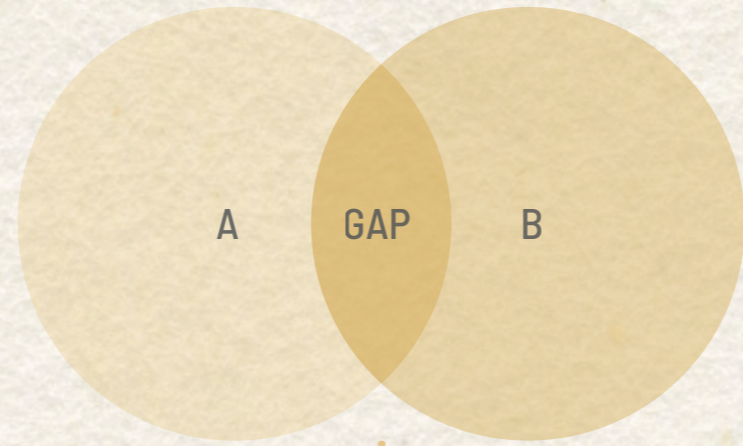

BOUNDARY
AMBIGUITY
OVERLAPPING SPACE



Cubism painting ' Women with a Mandolin - Braque



Sumayya Vally - Naomi Rea

DOCUMENT / SUPPLEMENT

THE OBSERVATION OF THE INTERSTITIAL MOMENT

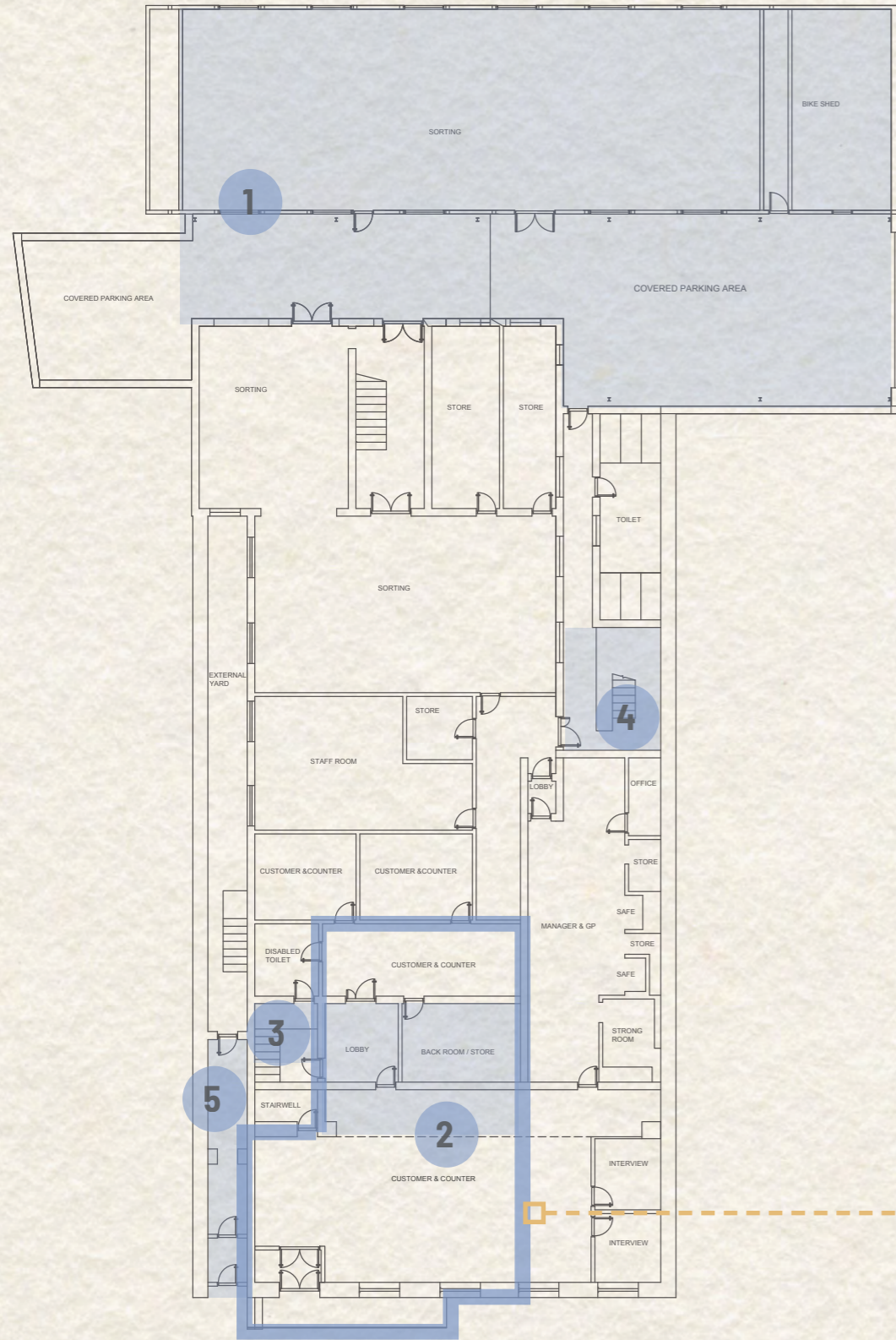

The existing building plan

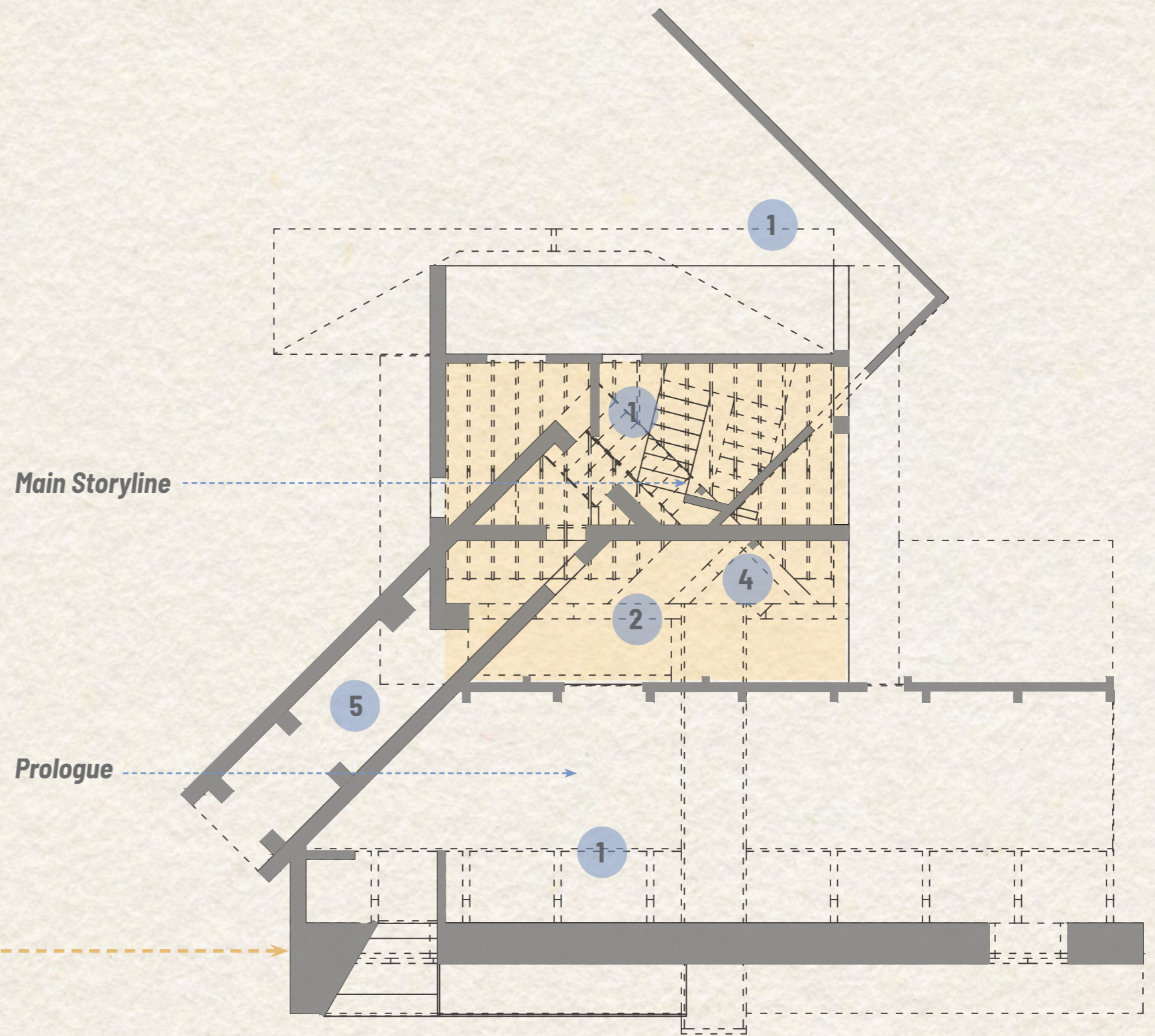

The interstitial moment plan

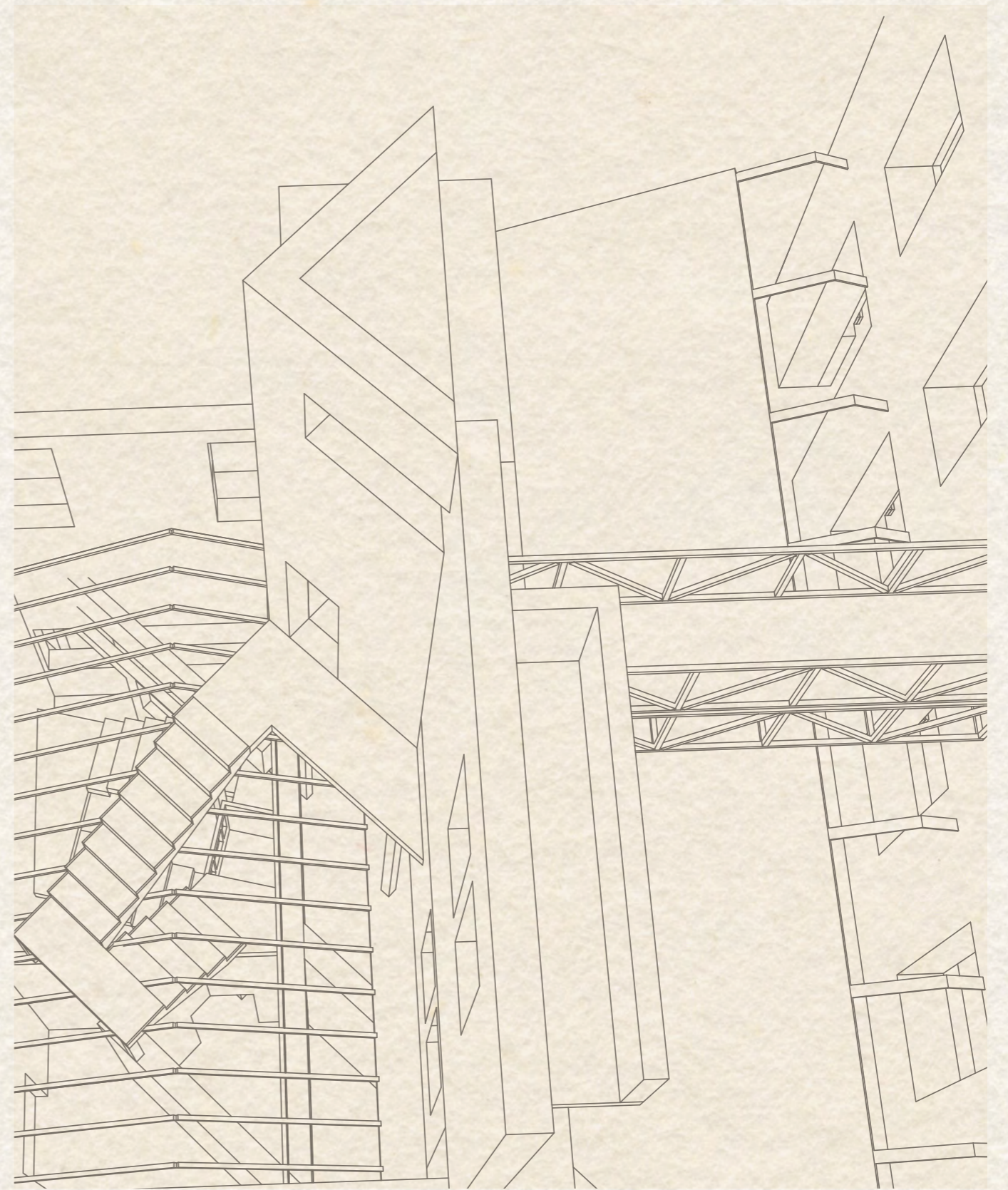







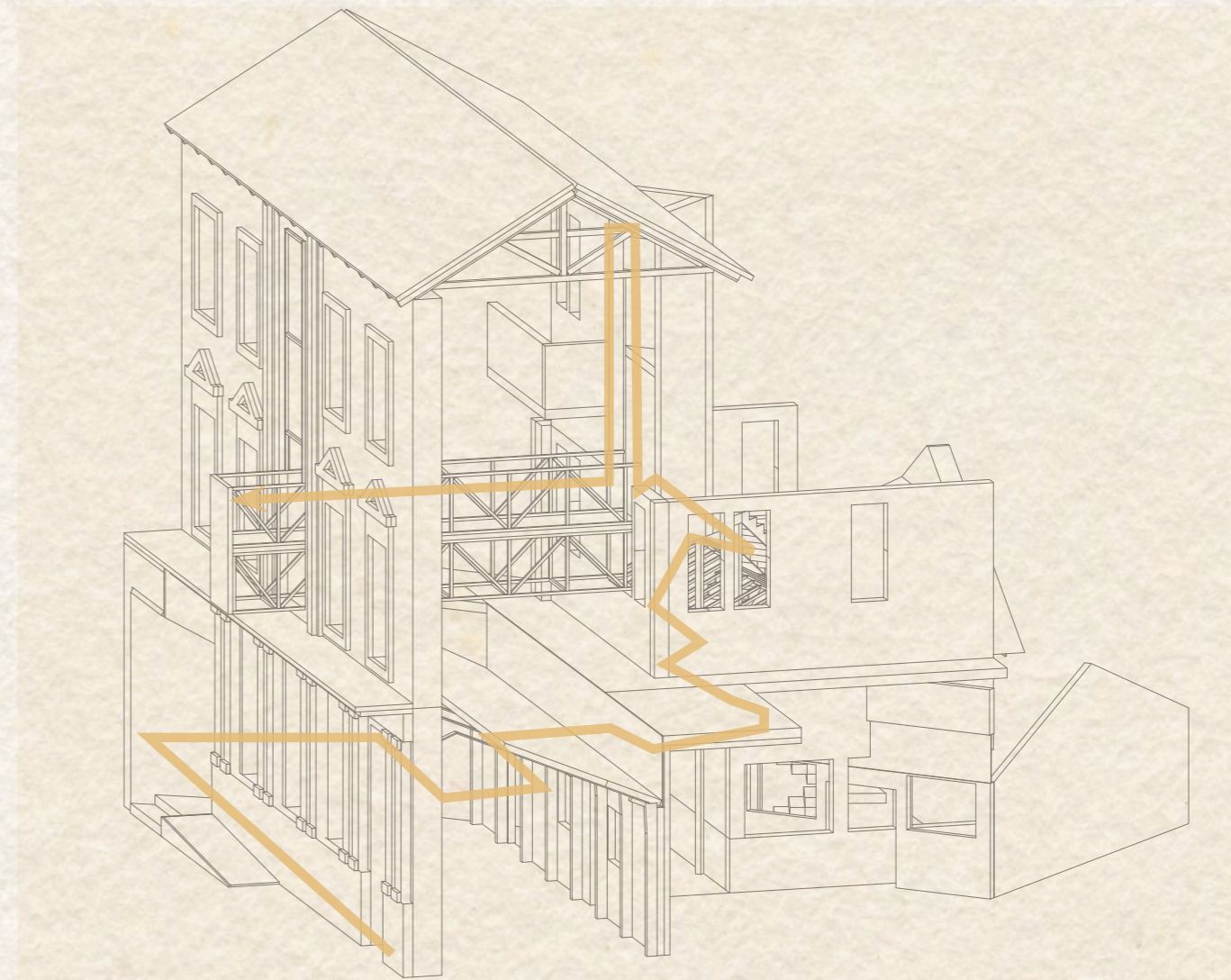
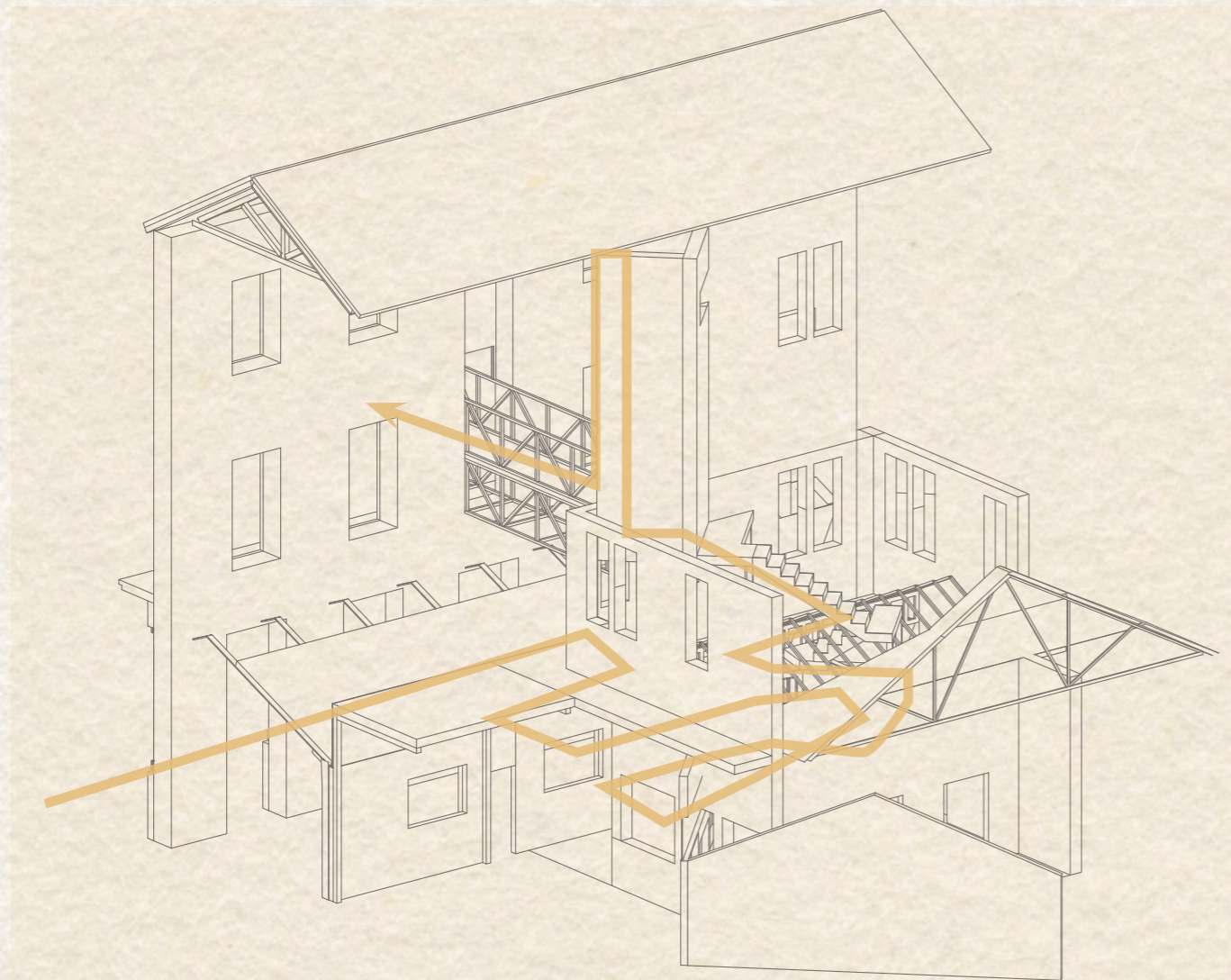



DETAIL



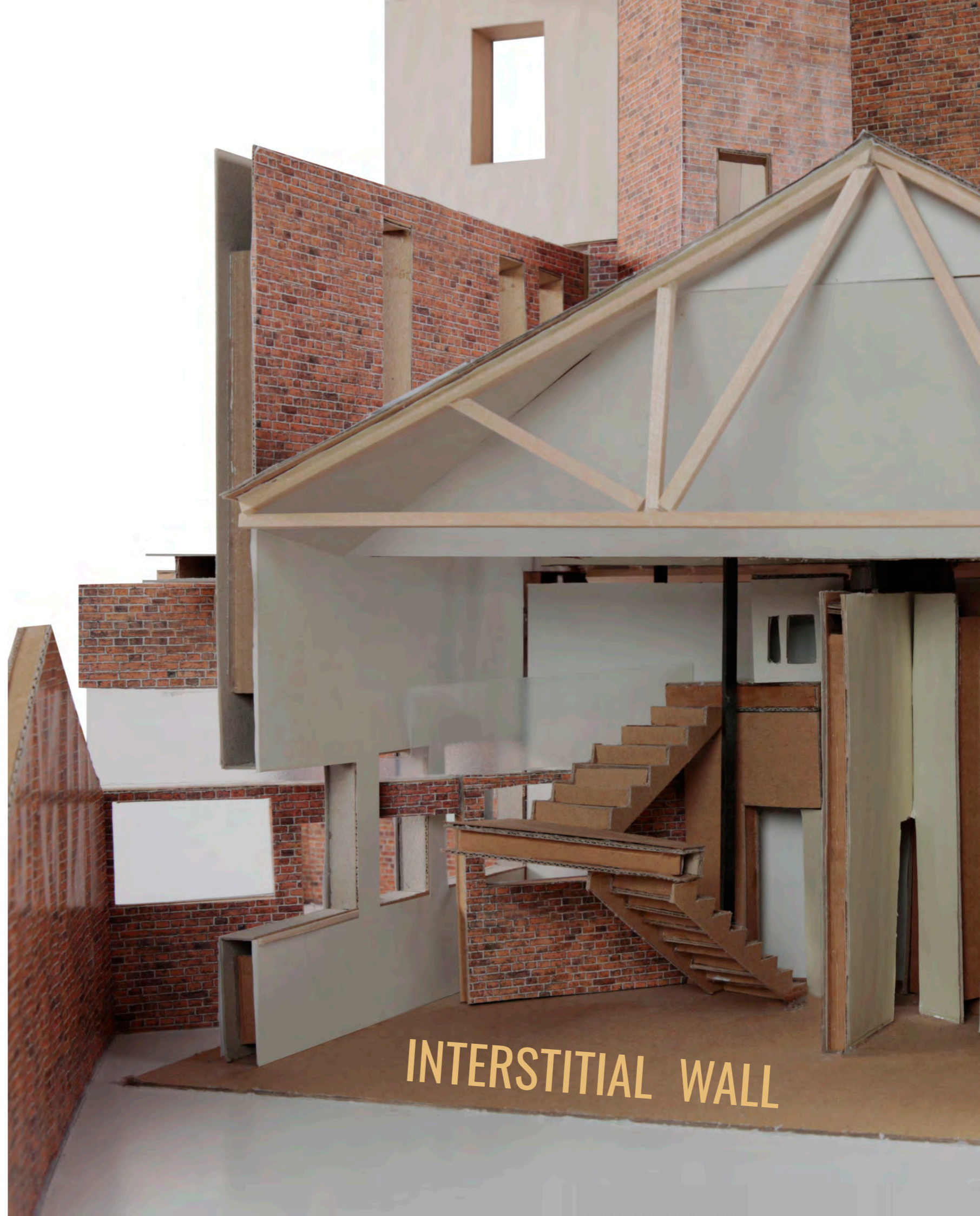

INTERSTITIAL WALL



IN-BETWEEN SPACE



FRAGMENT PROLOGUE



BRIDGE AREA



PROPOSAL

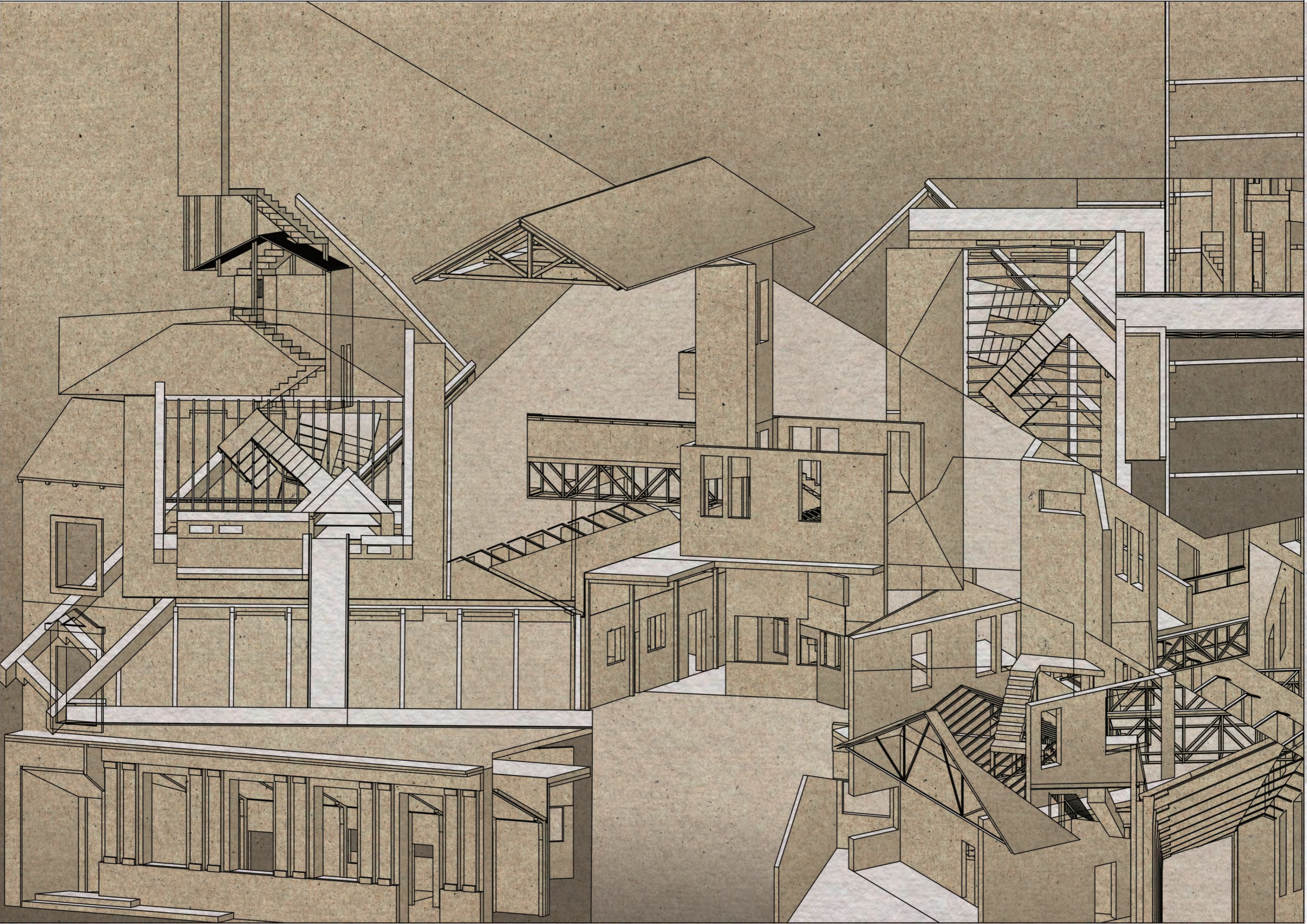

THE EXISTING THEATER IN LOWESTOFT

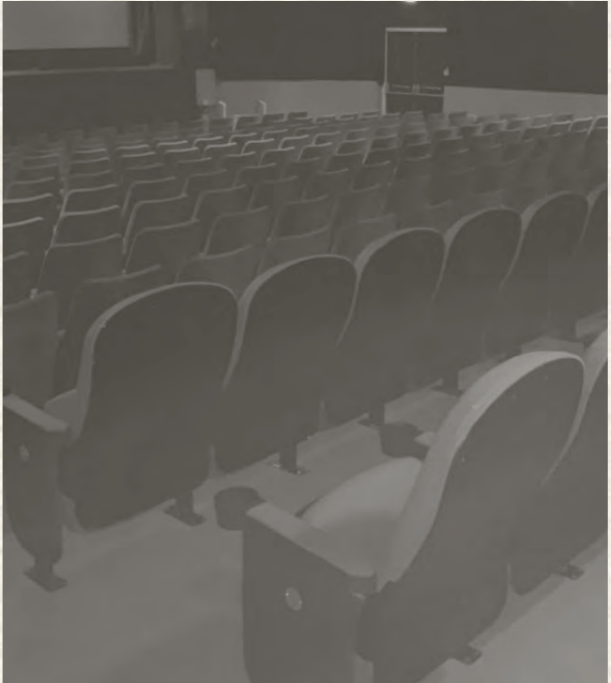

THE PROJECT

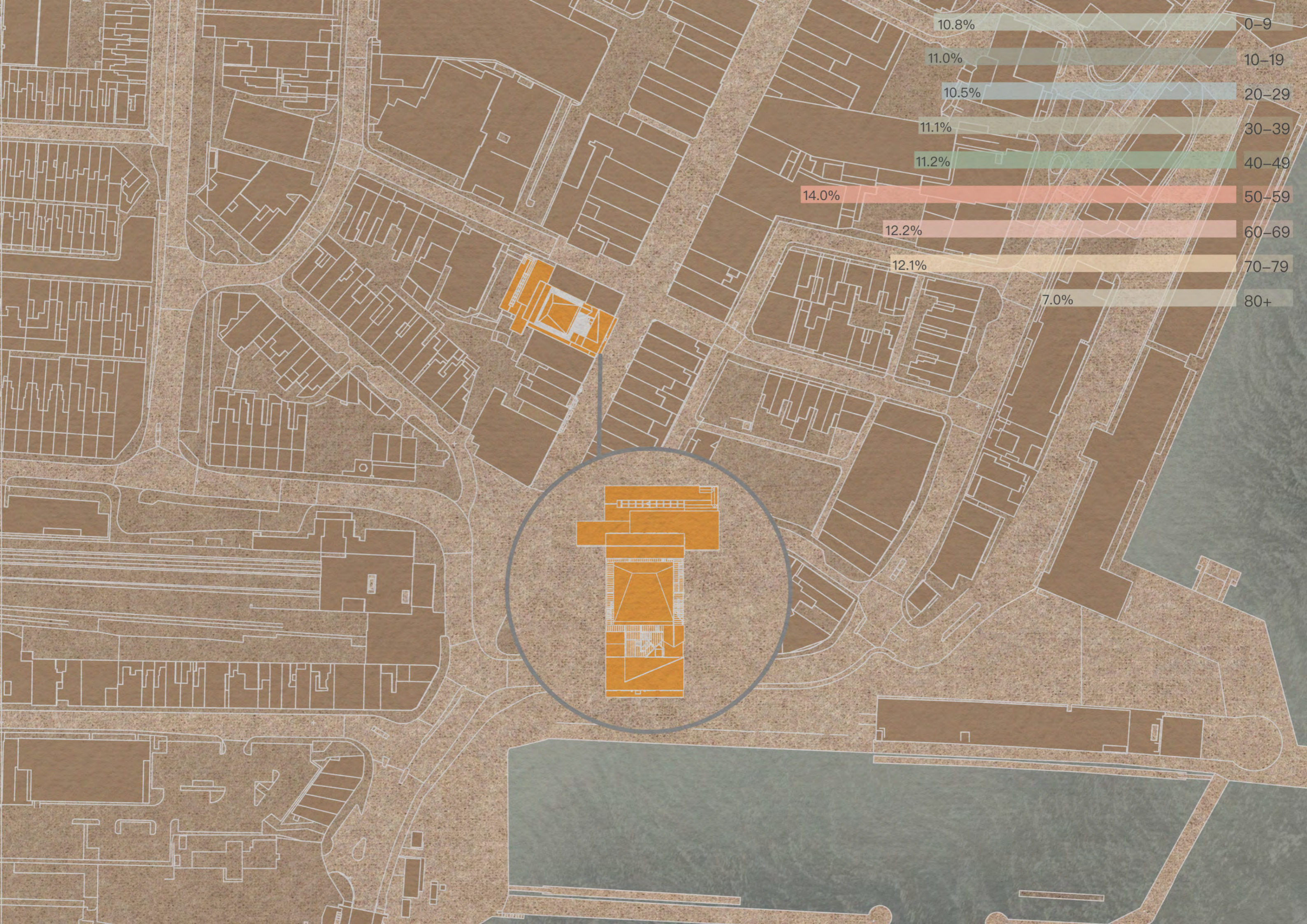



STRATEGIES

HOW & WHY

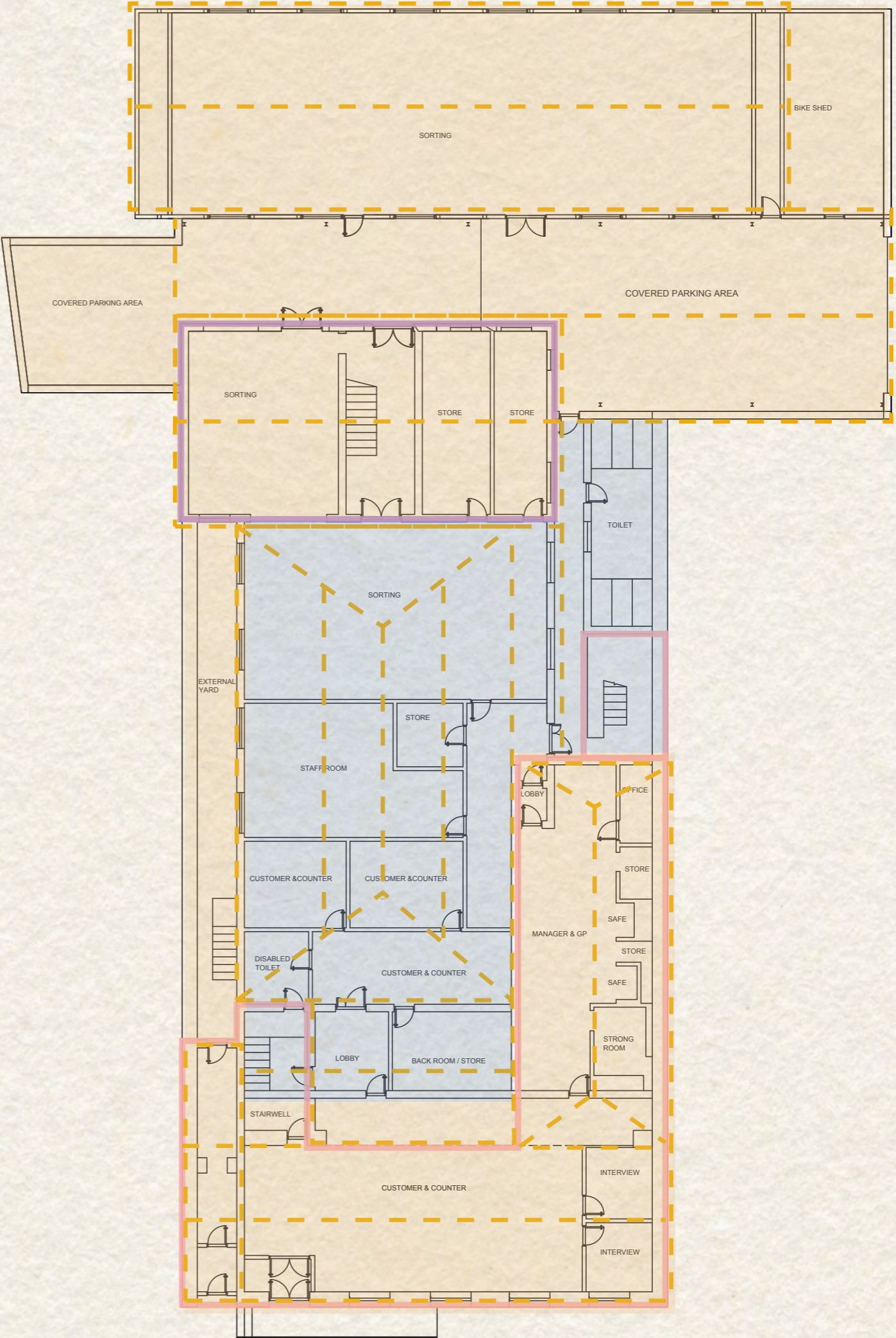
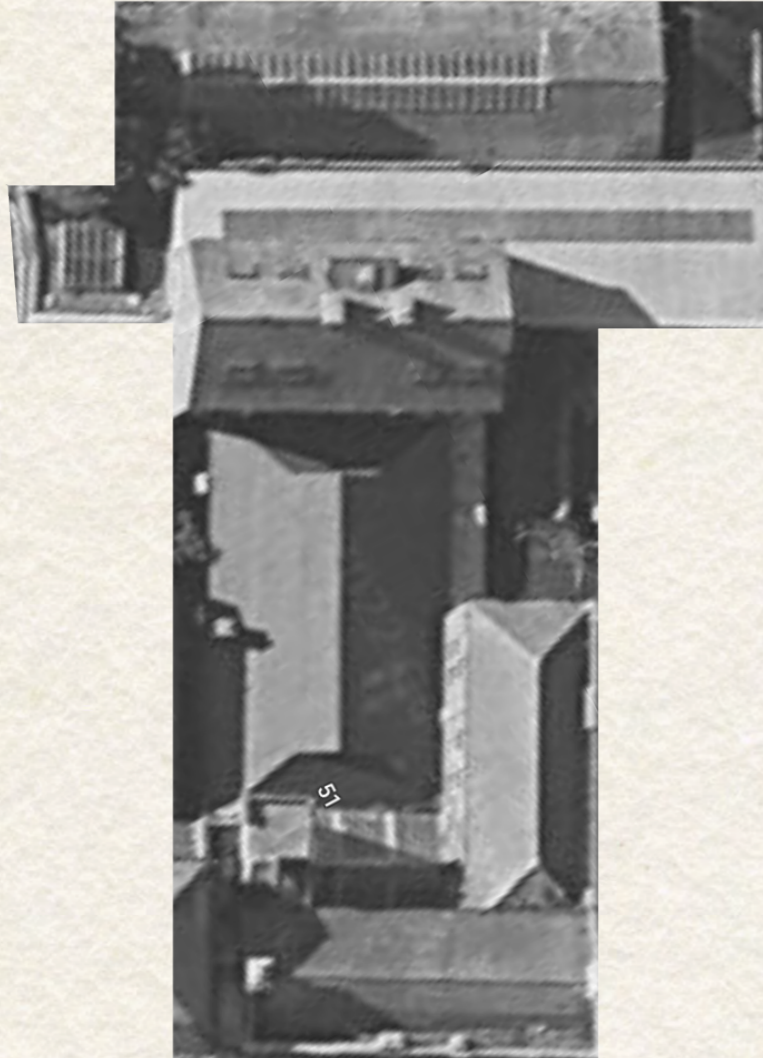

SOLID STRUCTURE

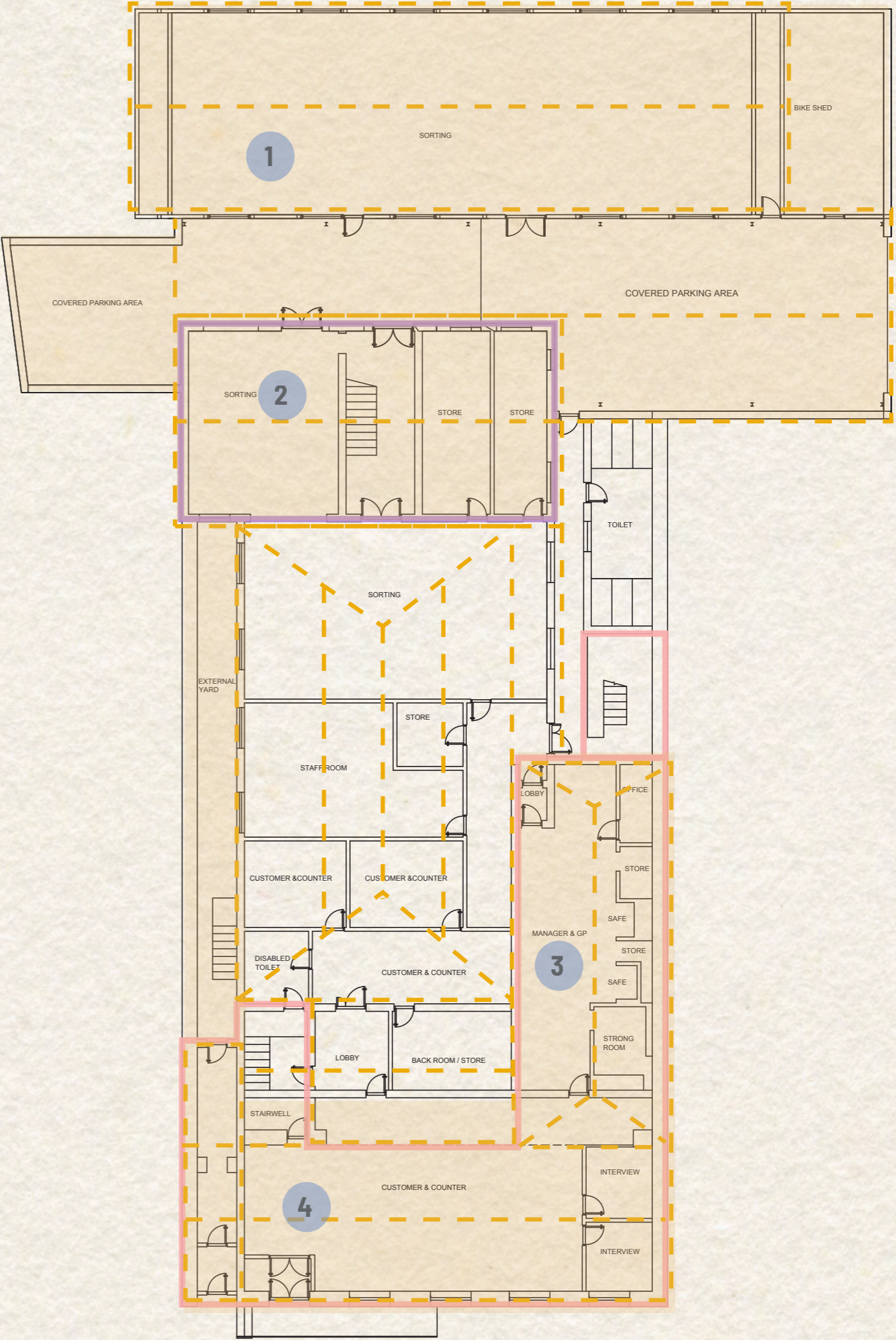
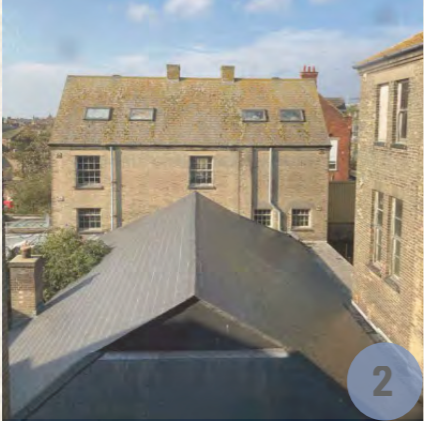
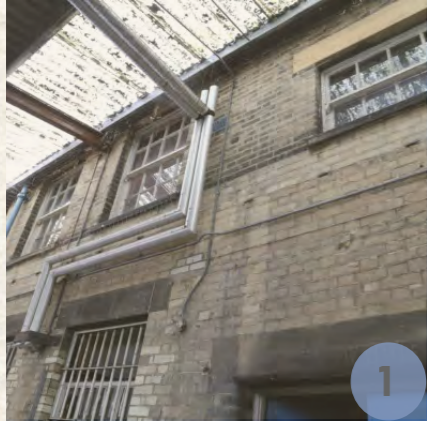

ADDED STRUCTURE

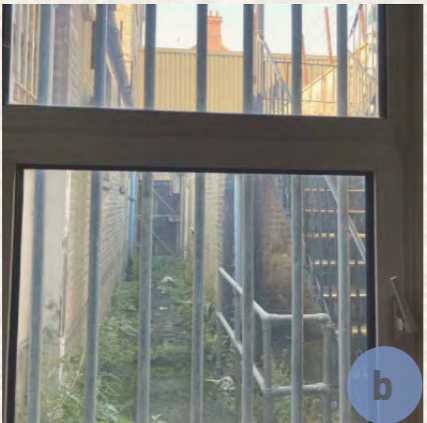
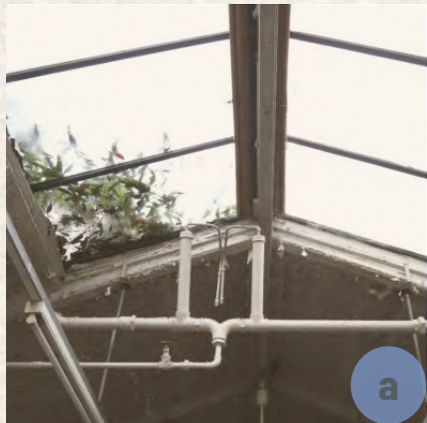
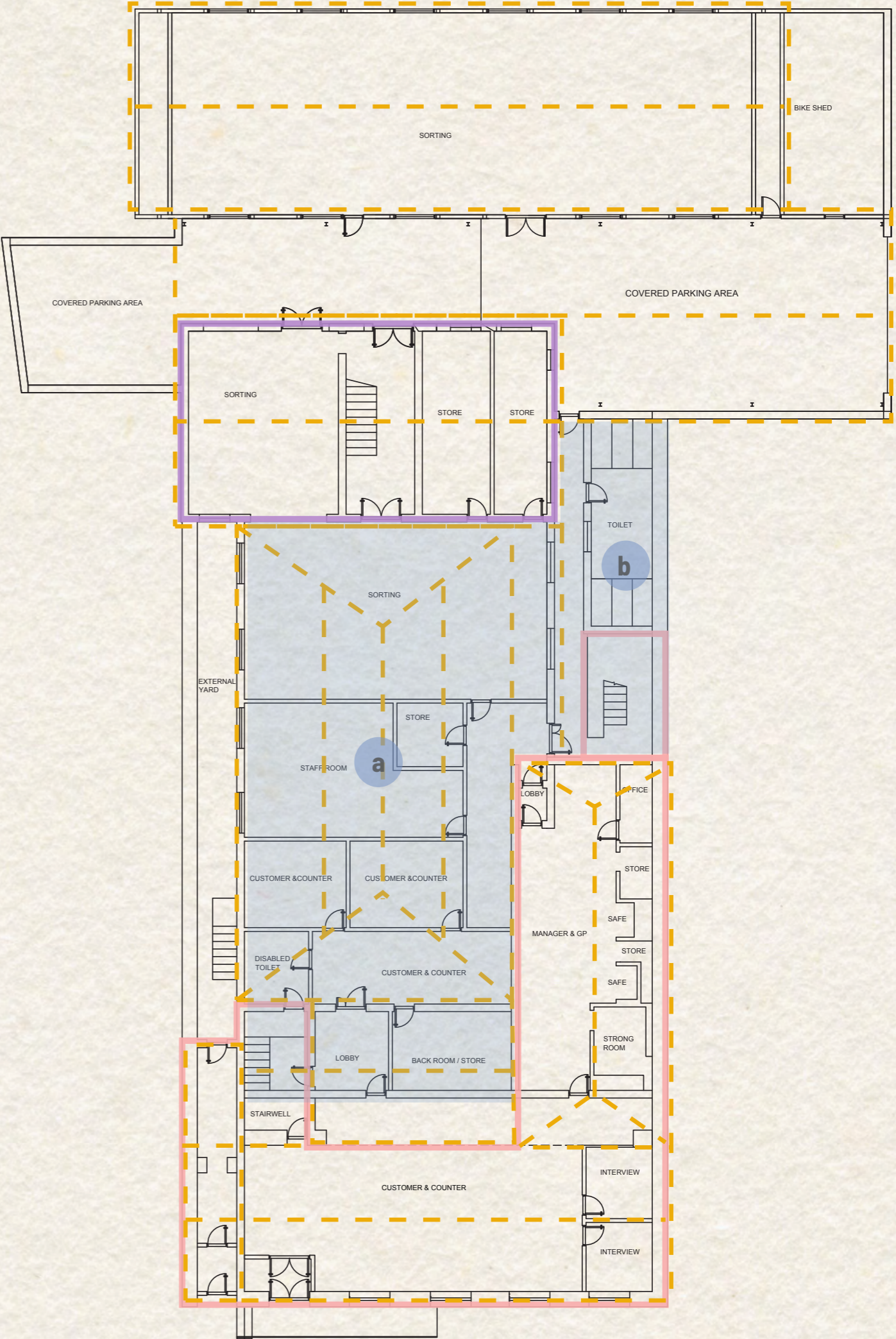

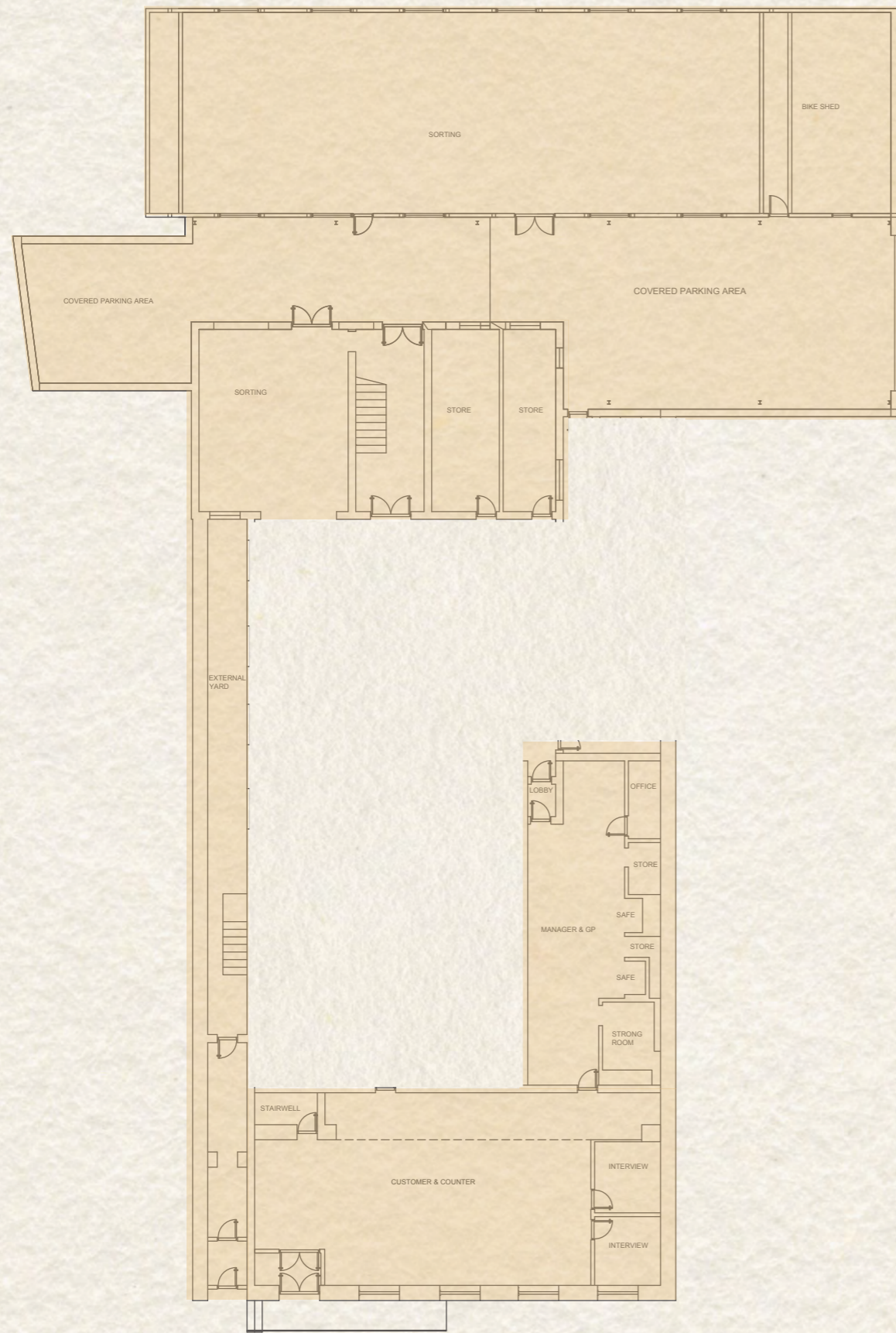

REMOVE

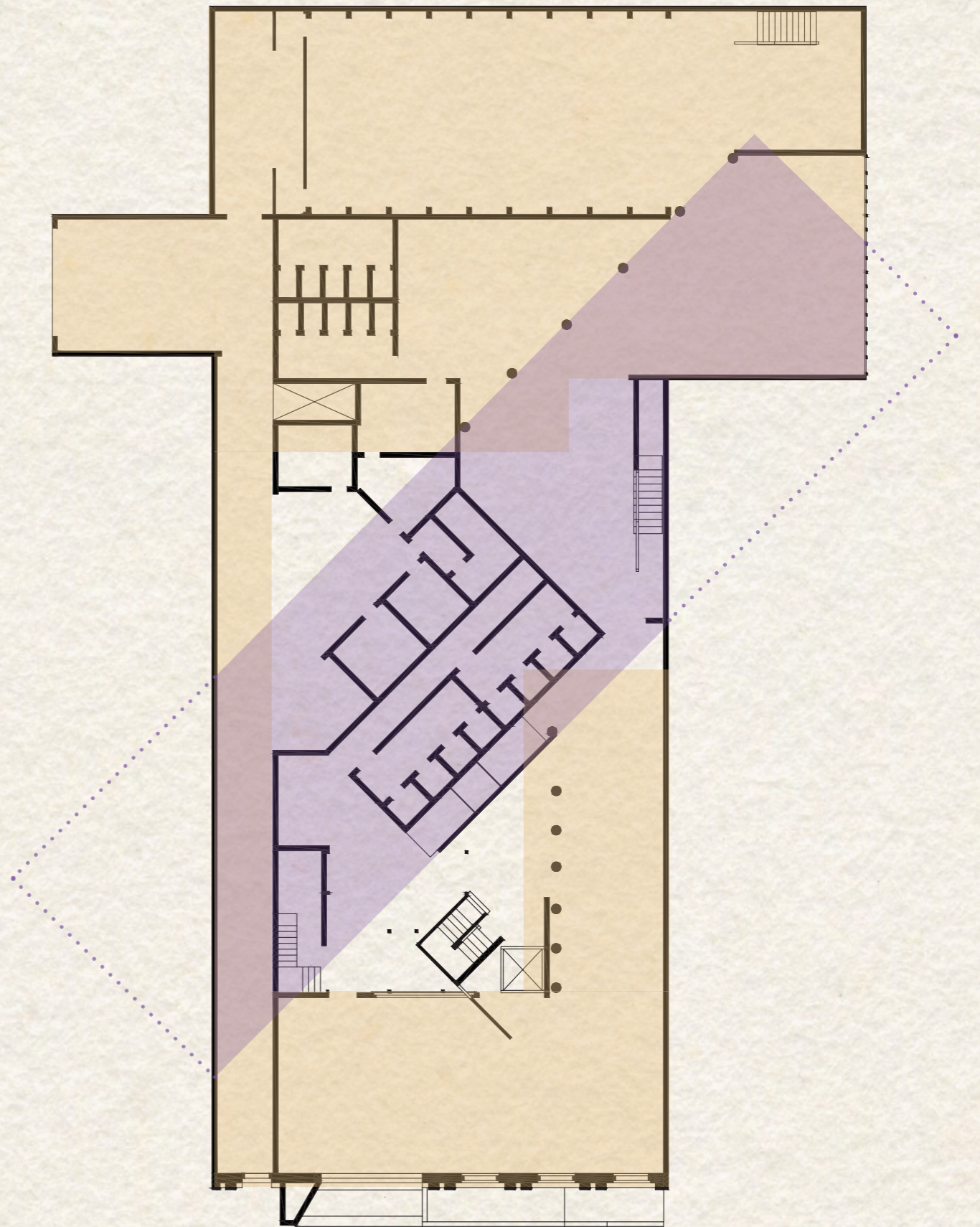

INSERT

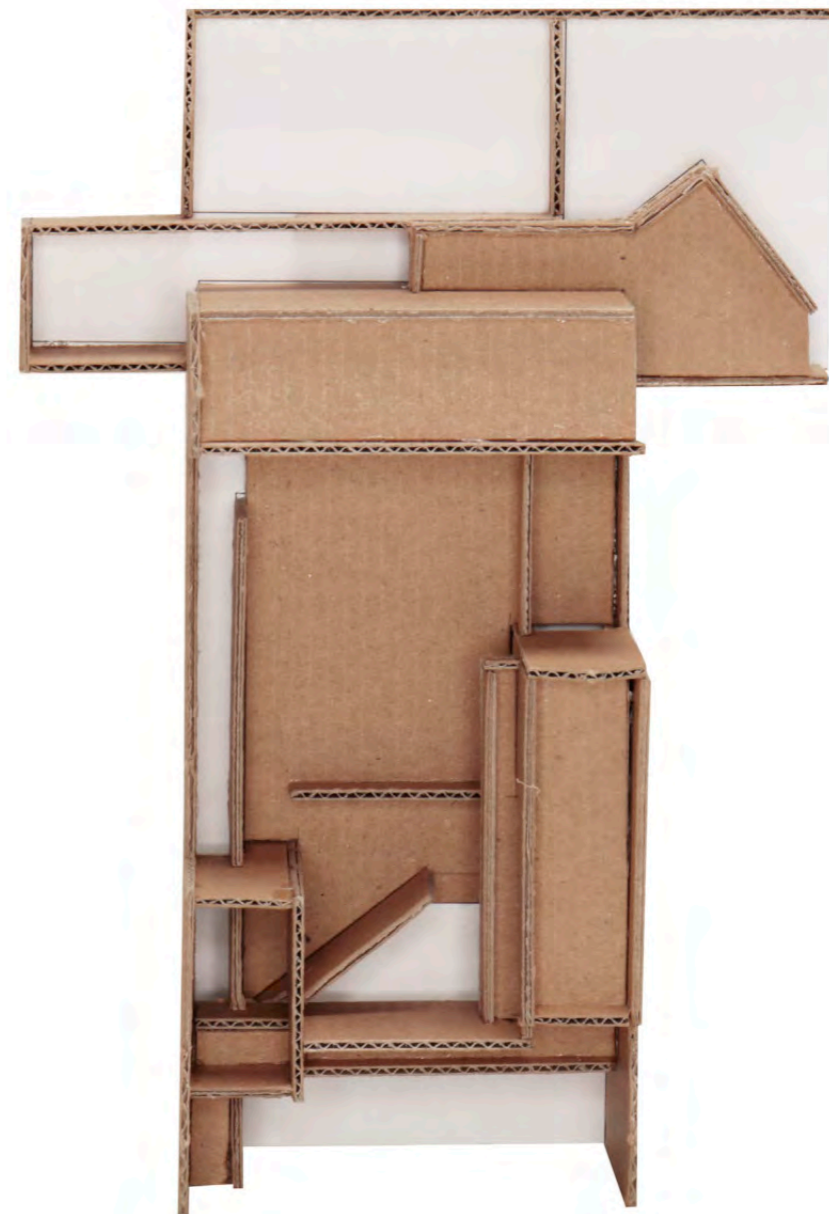



-  THEATRE
-  PUBLIC AREA
-  PRIVATE AREA

THEATRE CIRCULATION FOR ACTORS



CHANGES IN THE TRADITIONAL THEATRE

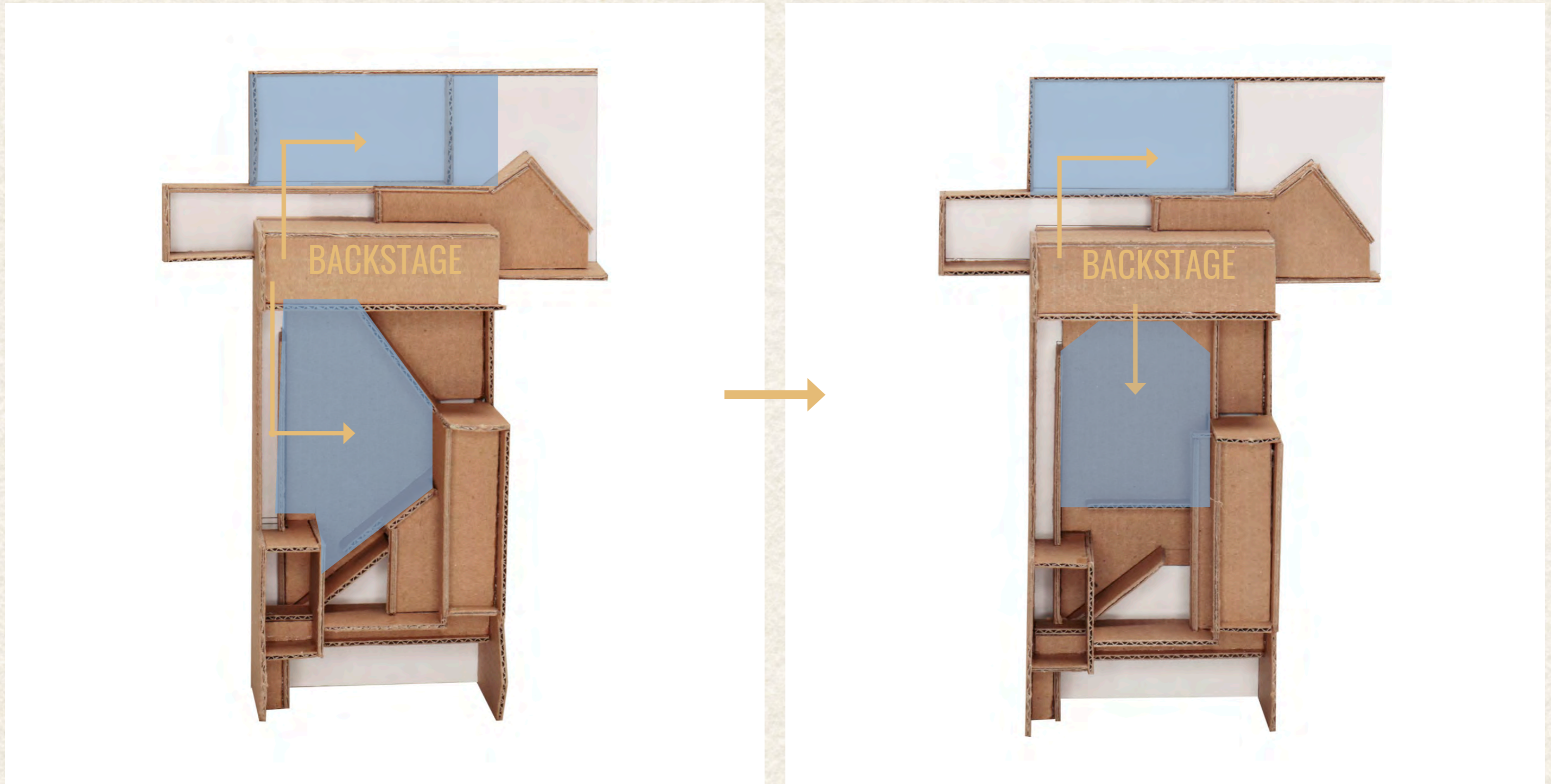



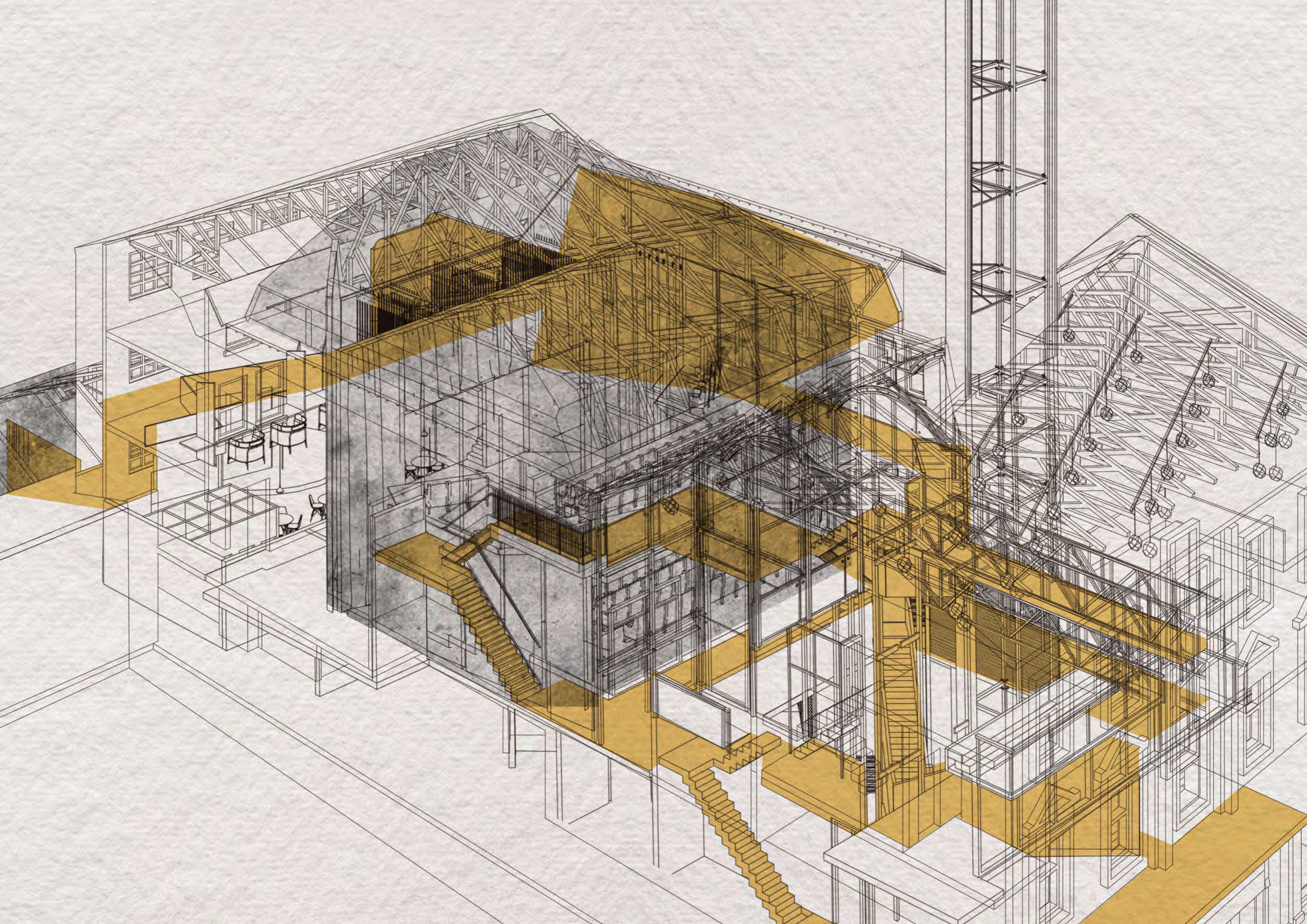

ORGANISATION

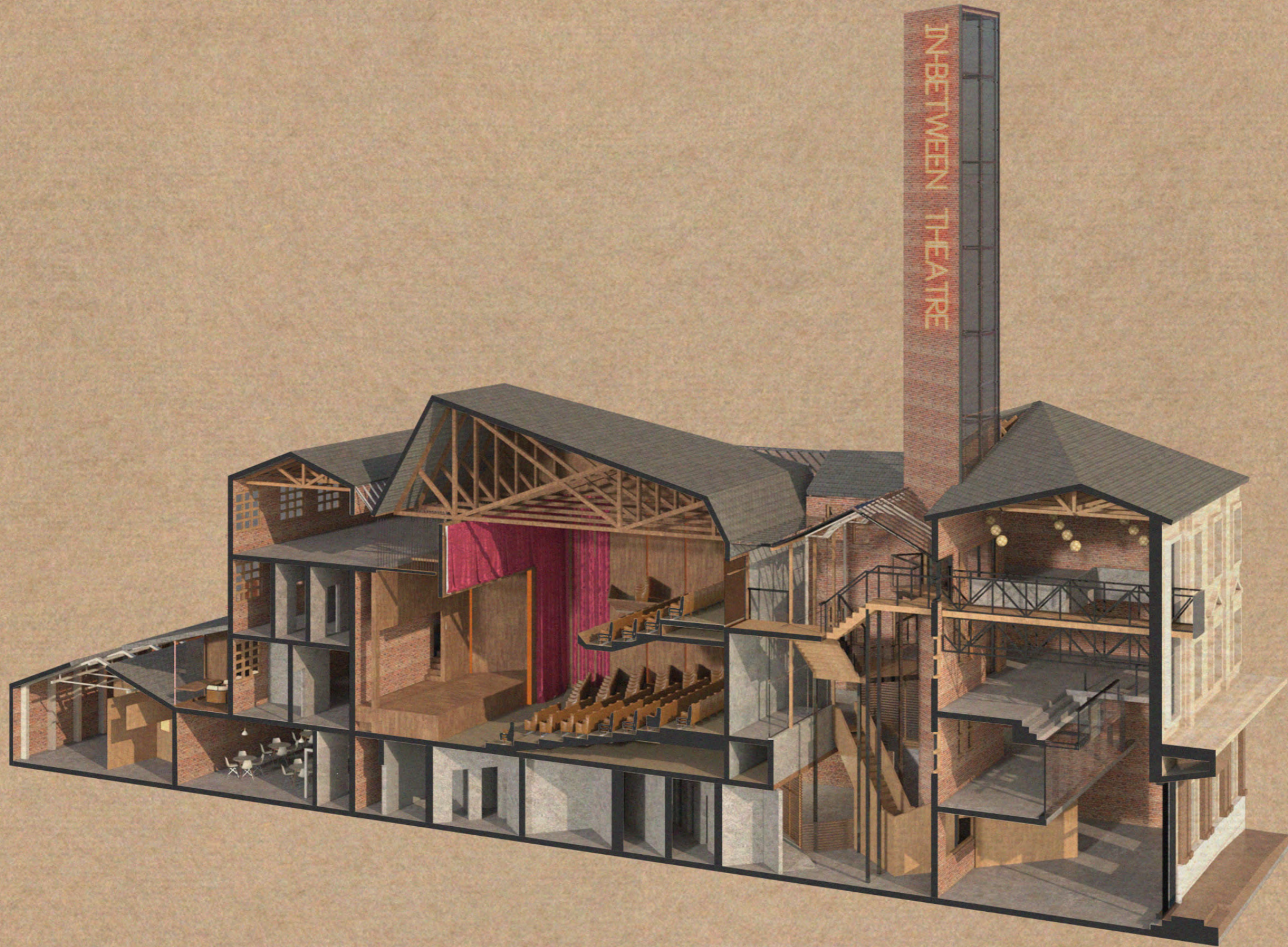

GROUND FLOOR PLAN

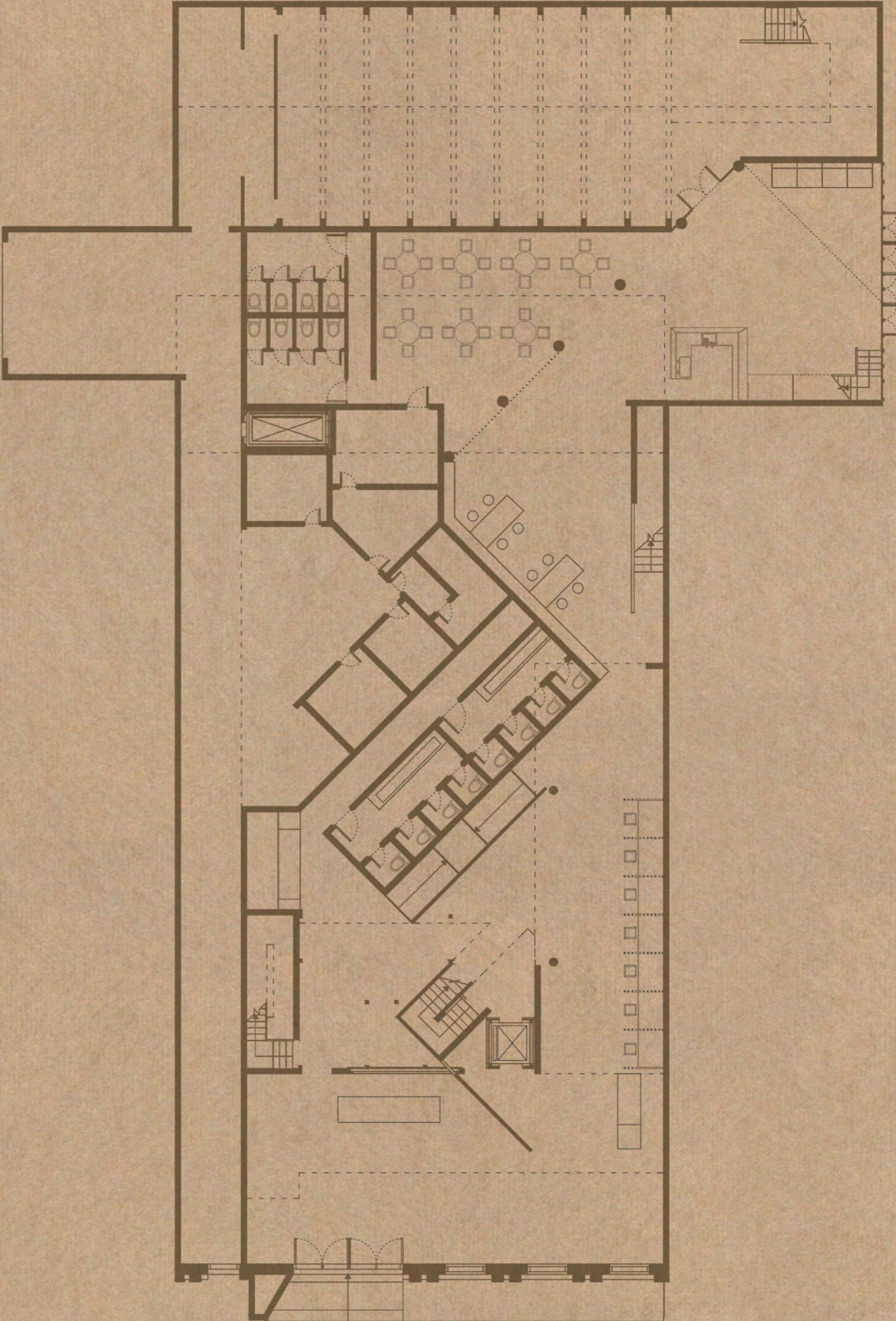

1st FLOOR PLAN

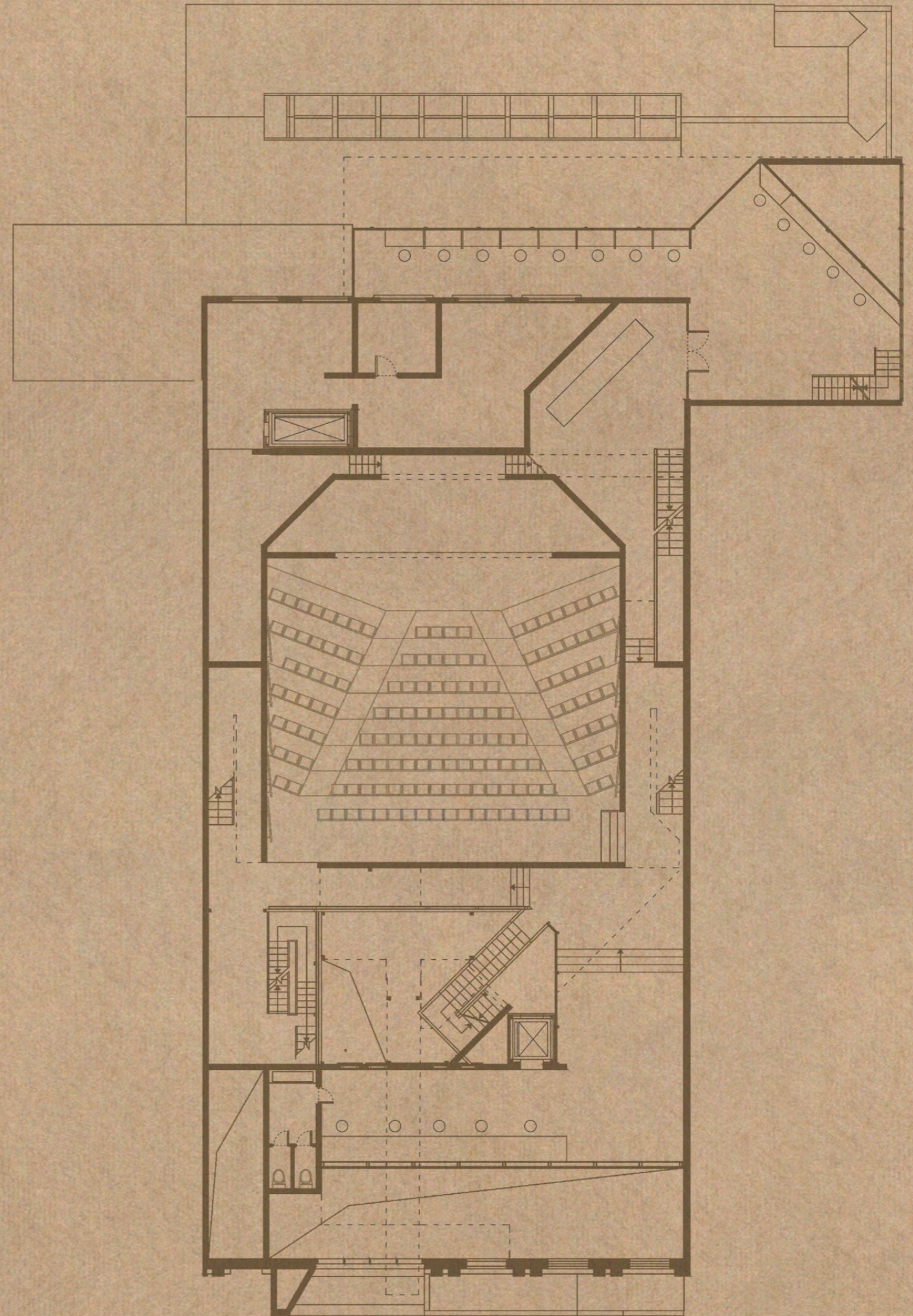

2nd FLOOR PLAN

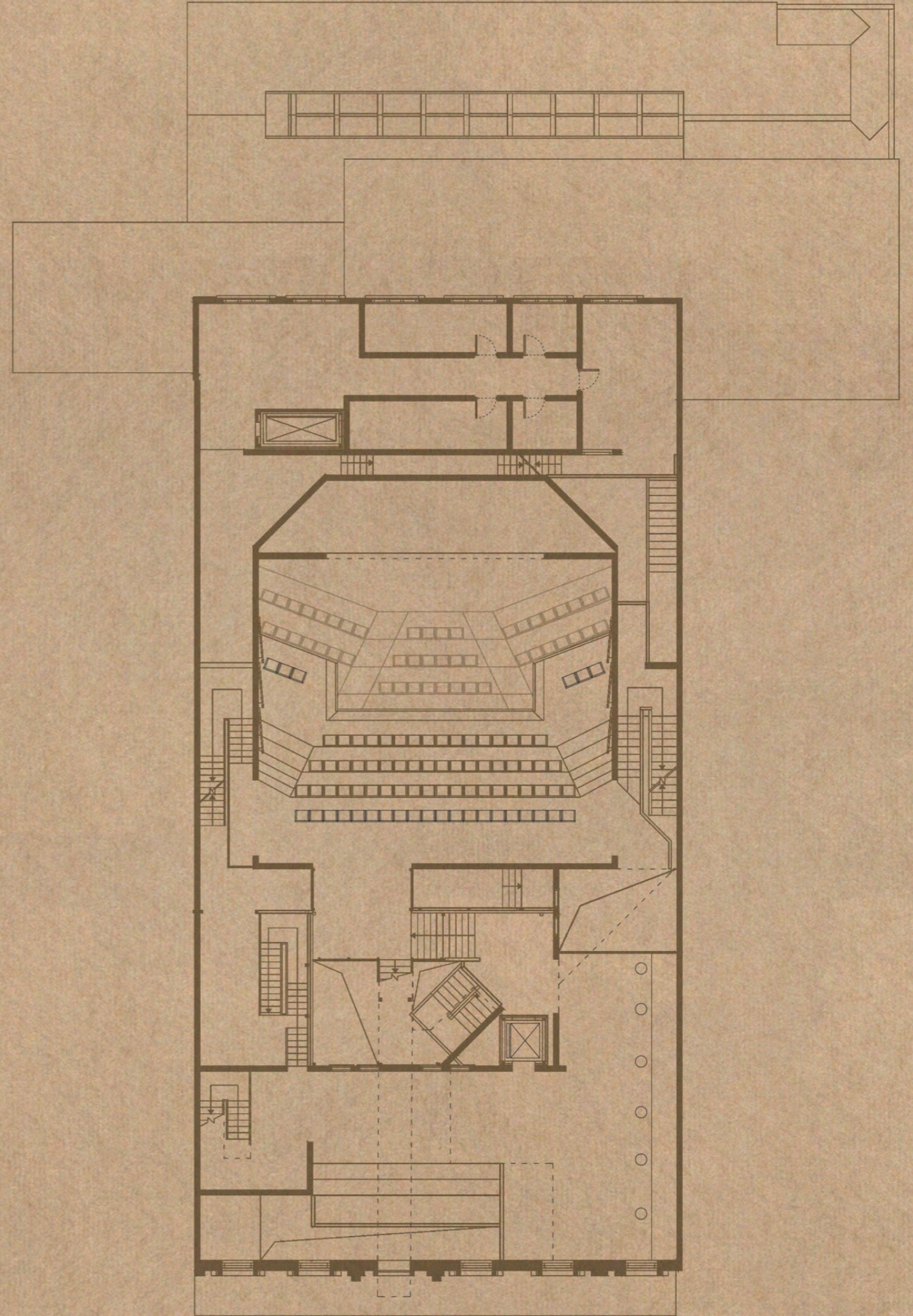

3rd FLOOR PLAN

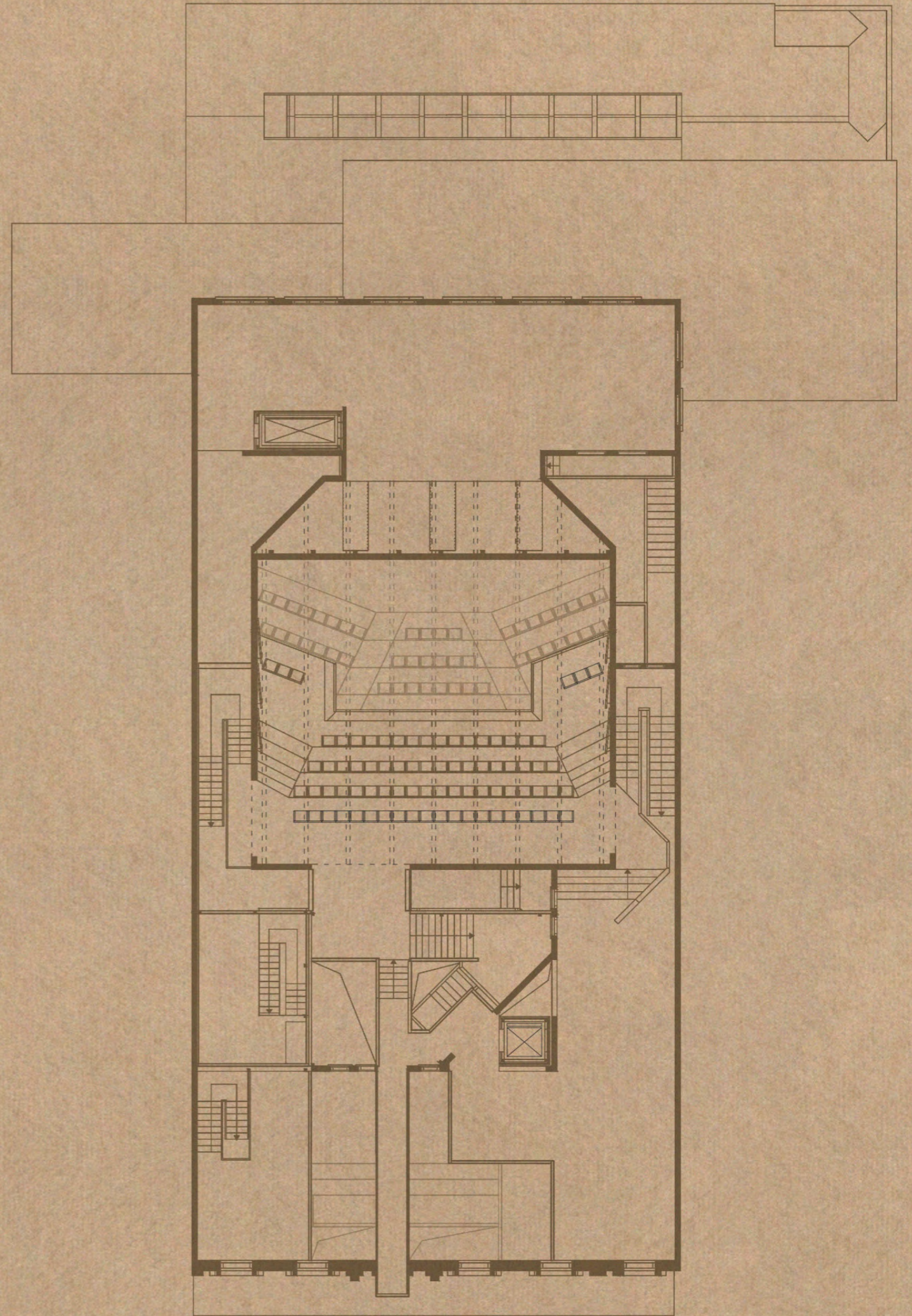

SECTION A-A



SECTION B-B

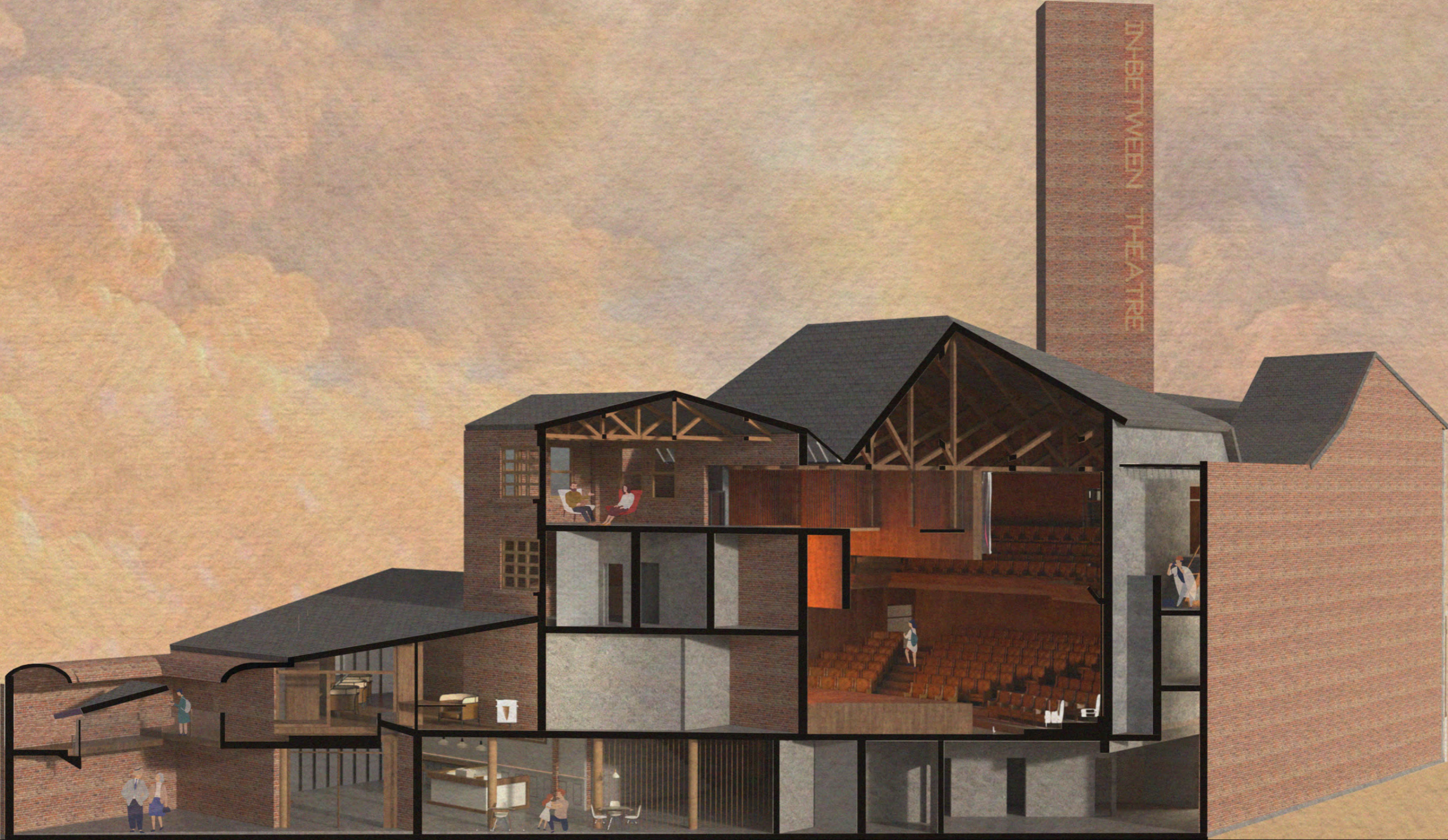



DETAILS - ATMOSPHERES



3 + 1 Main Route

1. journey to the traditional theater
2. journey to the immersive theater
3. journey of the socail area
4. journey of the staff

1 Journey to the traditional theater



















2 Journey to the immersive theater

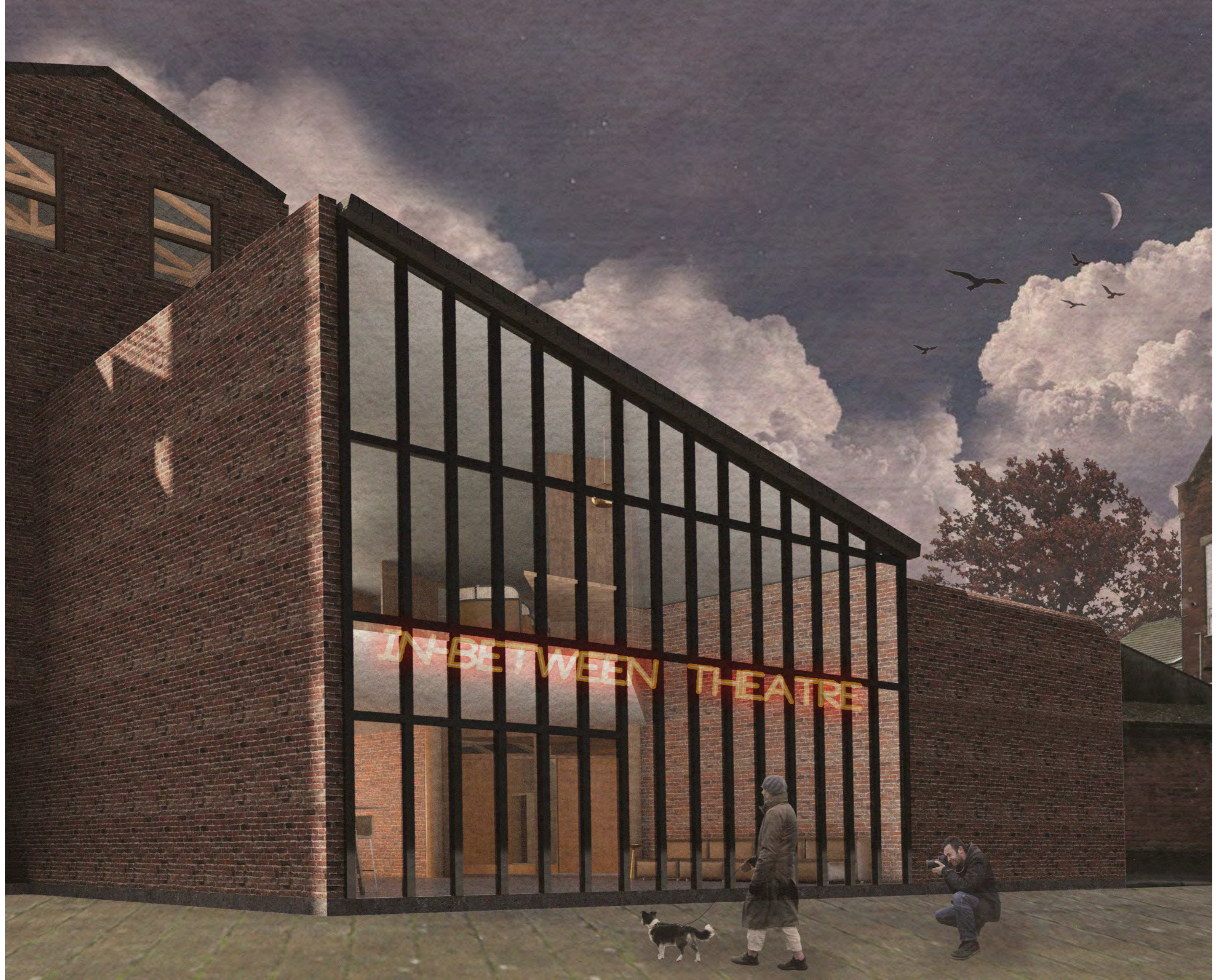







3 Journey of the social space













4 Journey of the staff



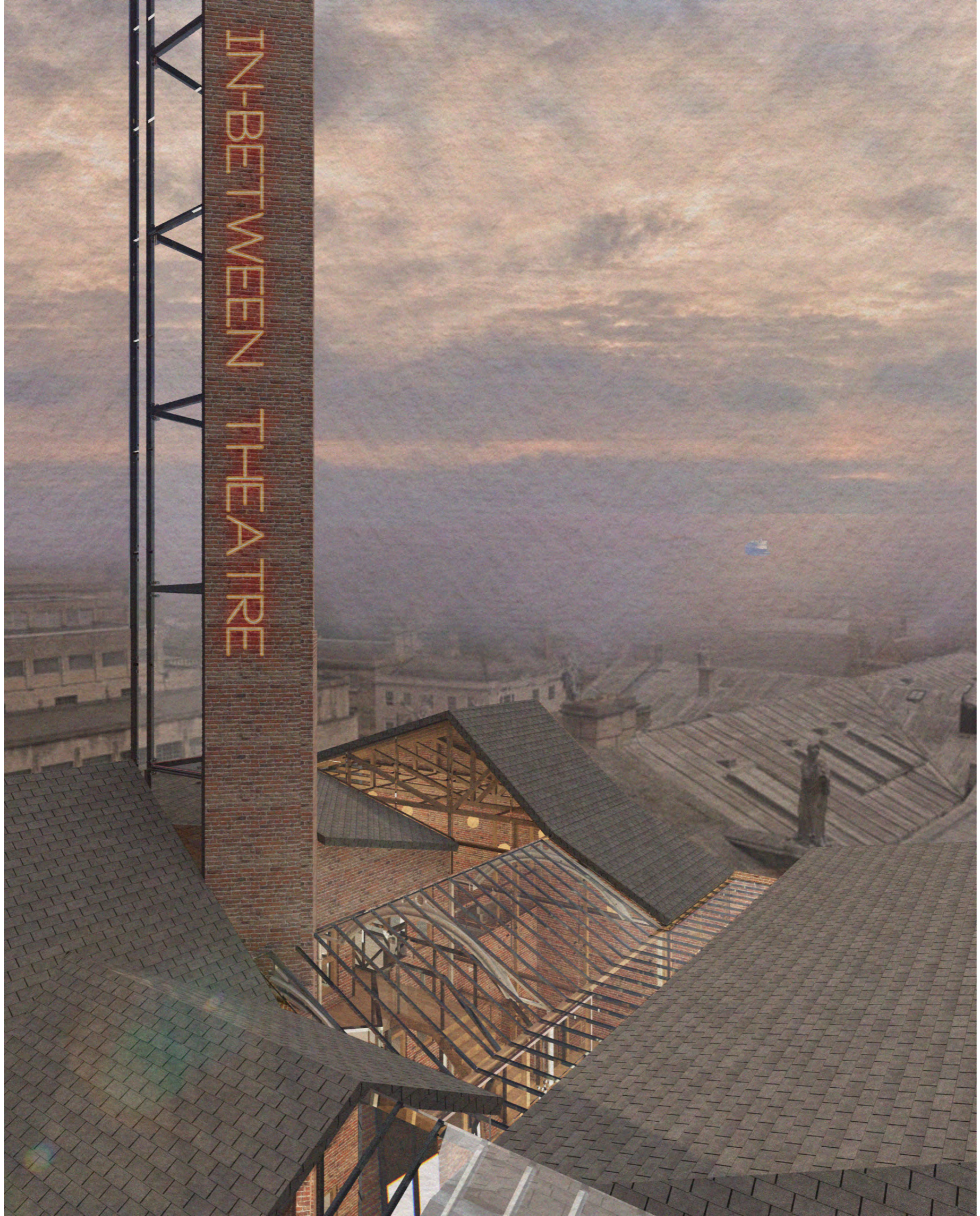

The background of the image is a detailed architectural line drawing of a multi-story building. The drawing shows the structural framework, including walls, windows, doors, and a complex roof system with multiple gables and dormers. The lines are thin and light gray, creating a technical and architectural feel. The overall style is that of a professional architectural plan or section drawing.

Thank you !