

A Trainspotters' Library

01/Site

Built in 1872 to supply water to the rapidly growing steam railway network at St Pancras, the Waterpoint is an extremely significant Grade II listed building.

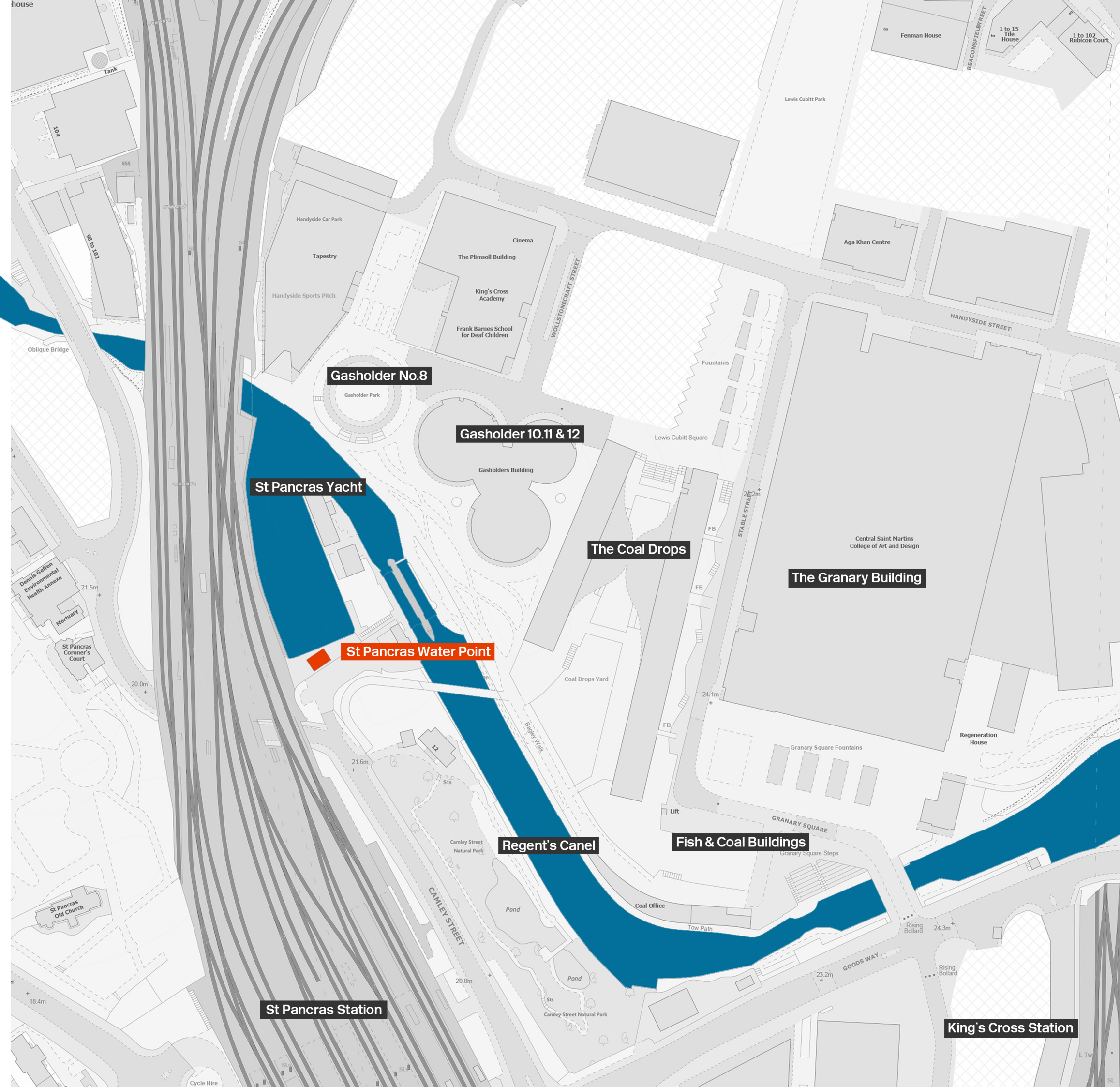

South



North



02/Waterpoint History

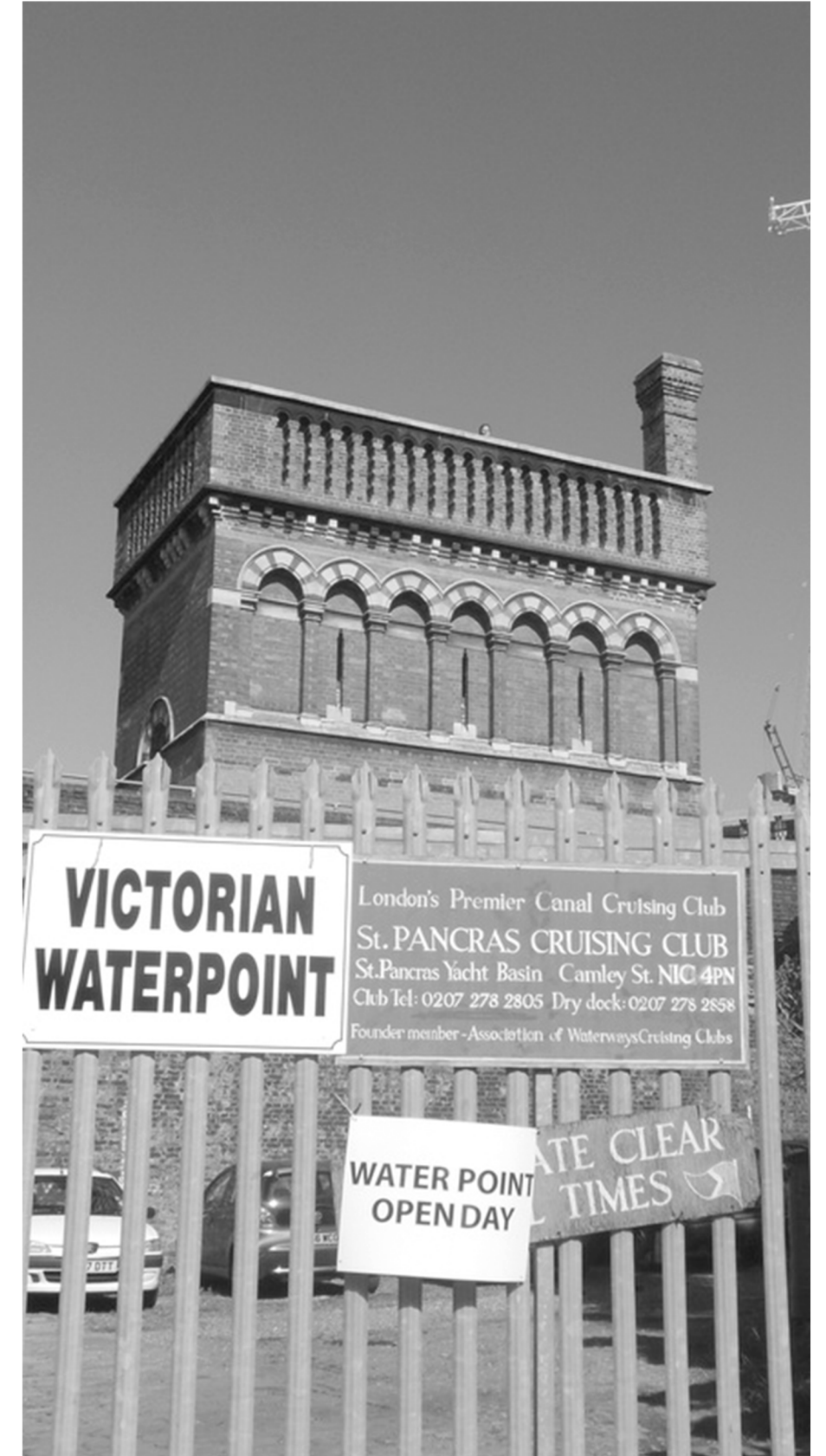

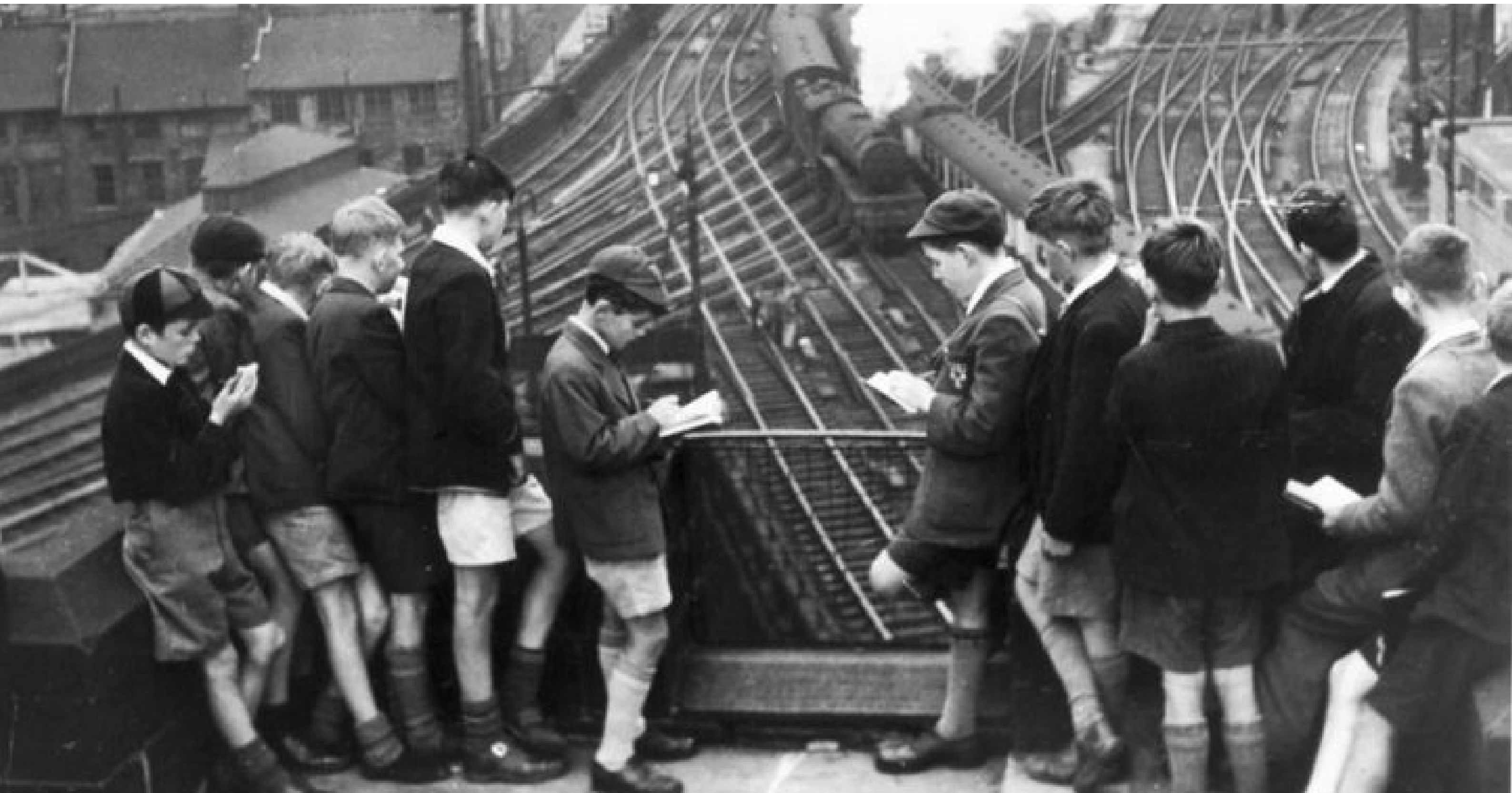

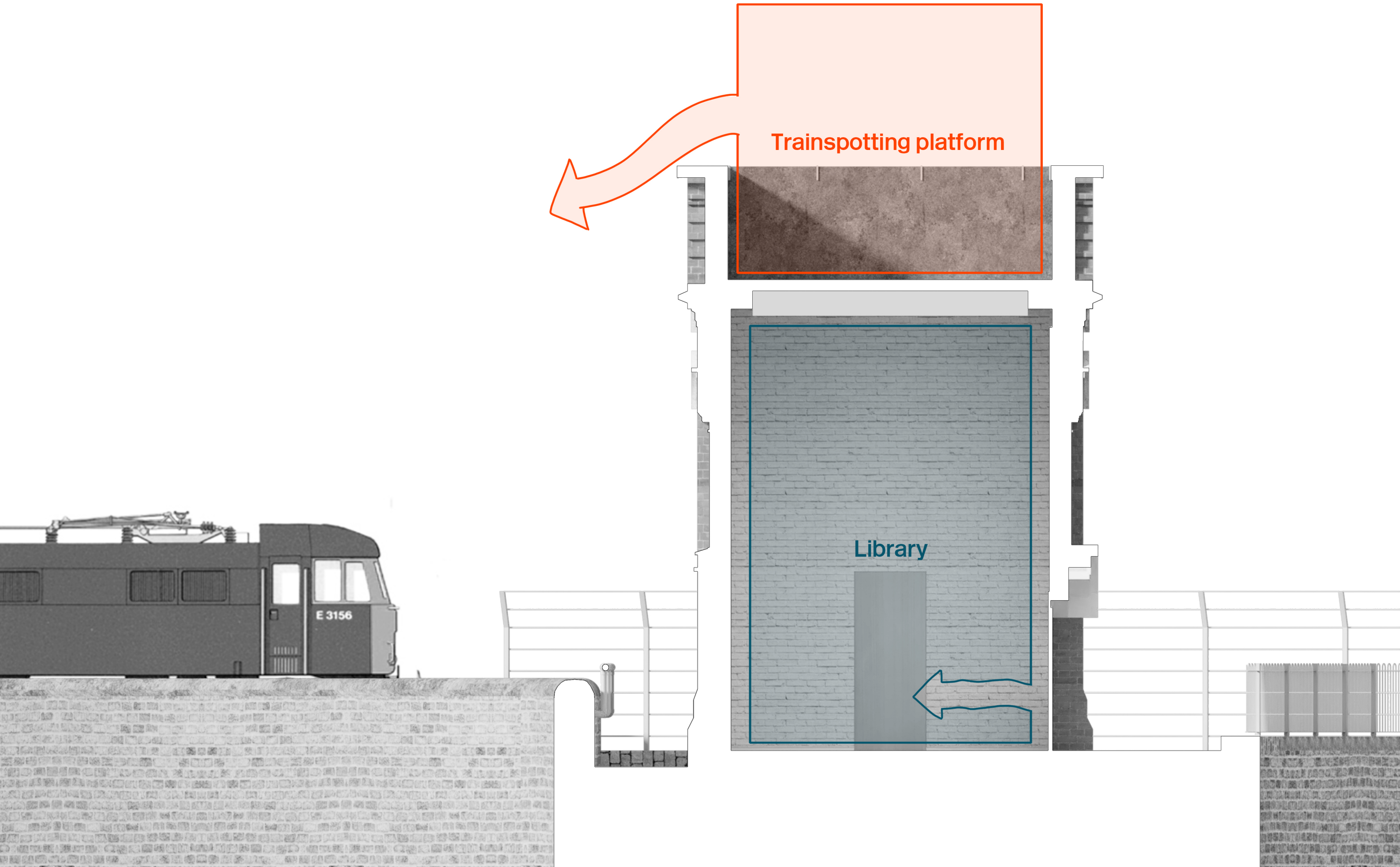

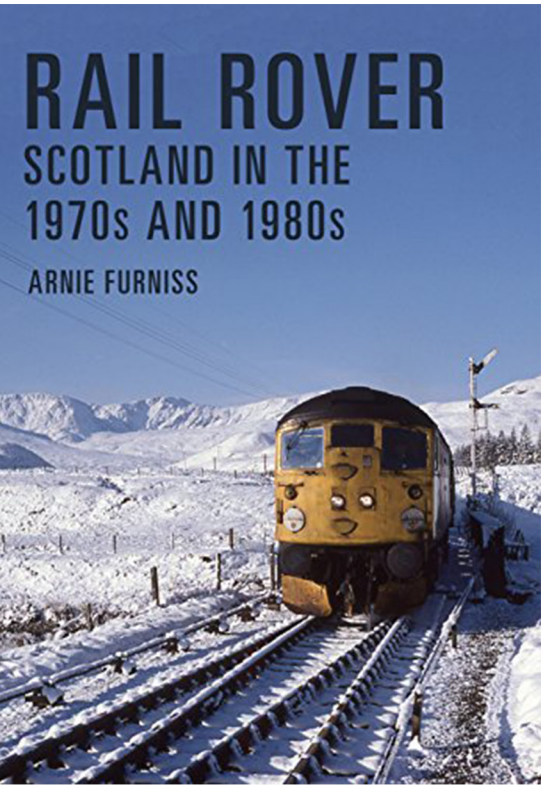
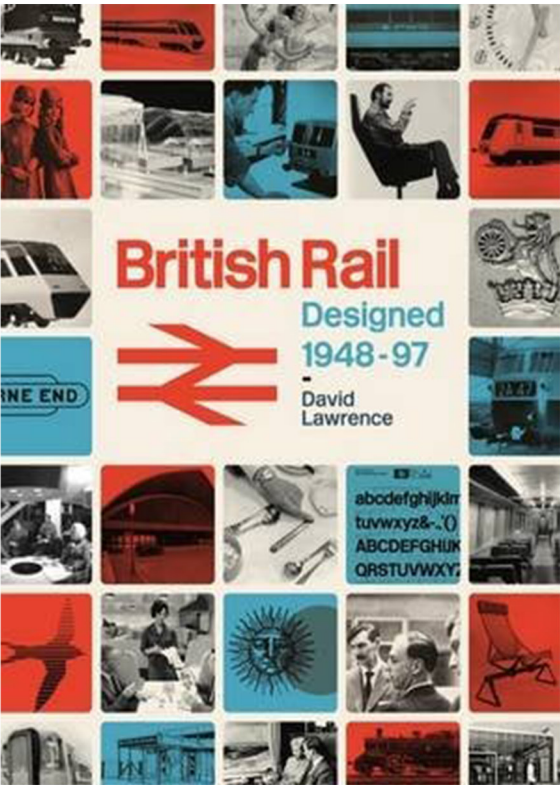
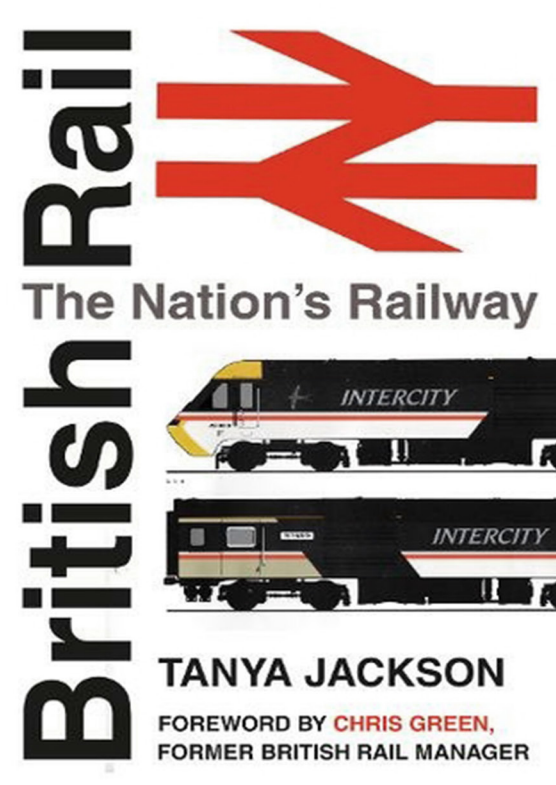
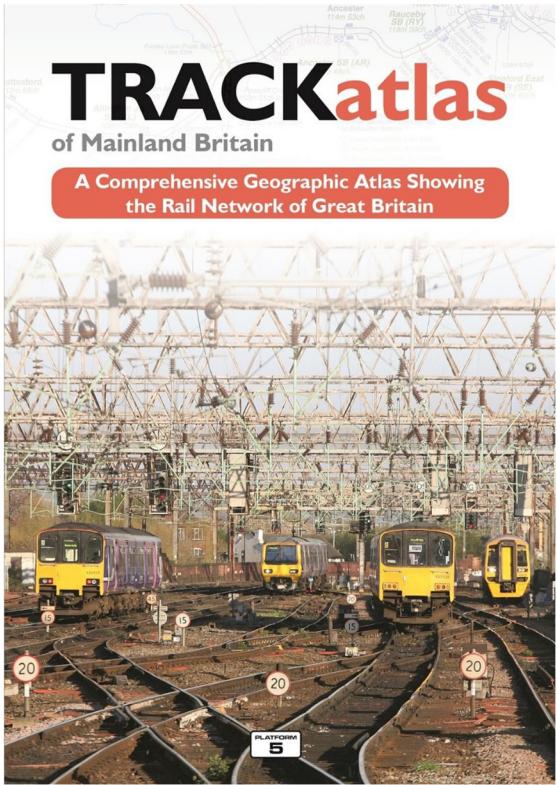
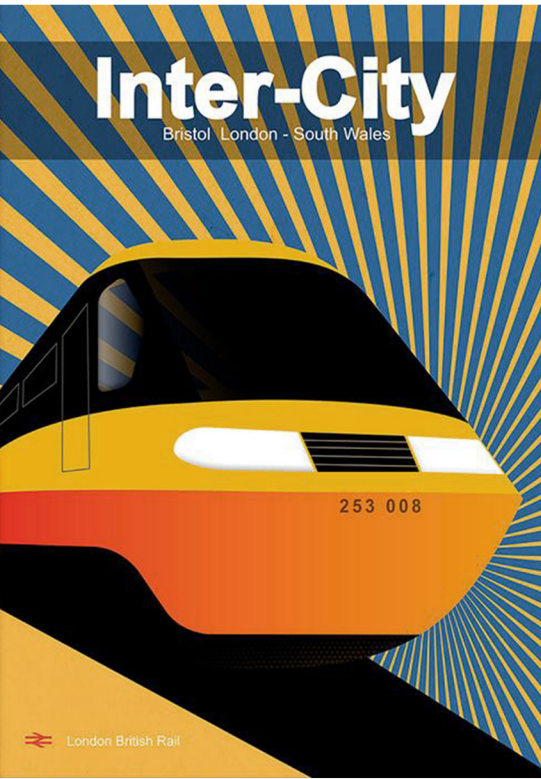
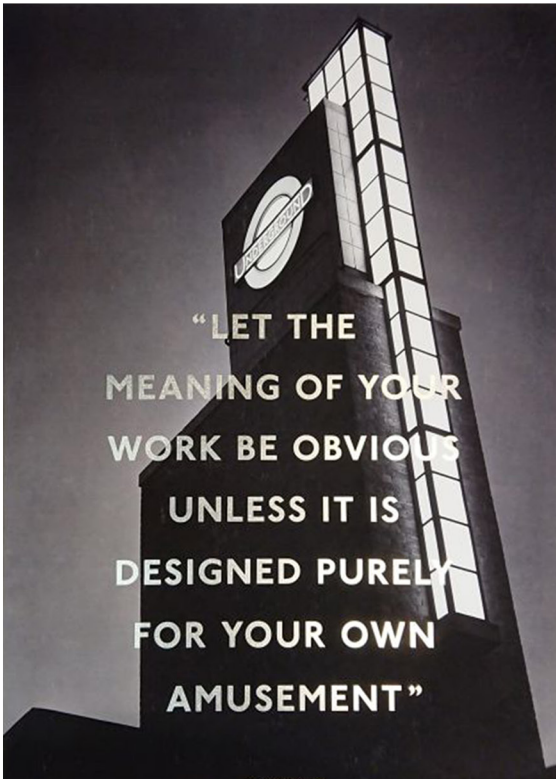
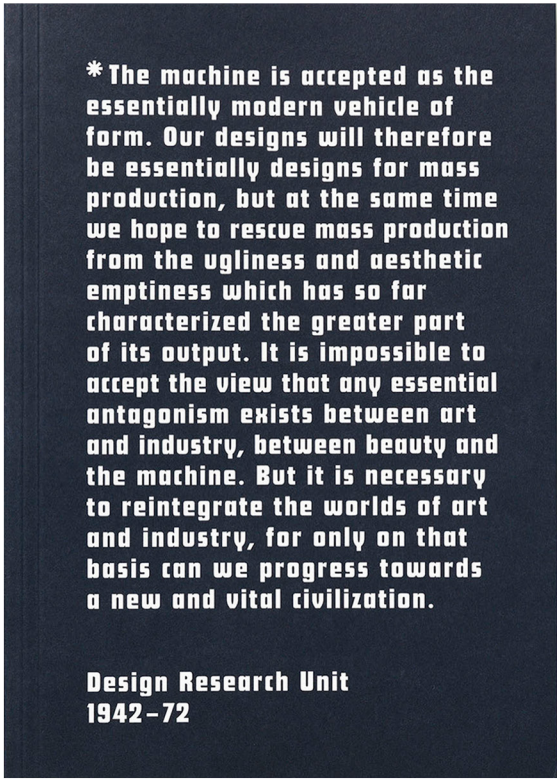

06/Small Specialist Library



07/Architectural Concept

British Rail Corporate Identity Manual

Gerald Barney's symbol for British Rail initially encountered some hostile public reaction with one critic comparing it to 'a piece of twisted barbed wire'

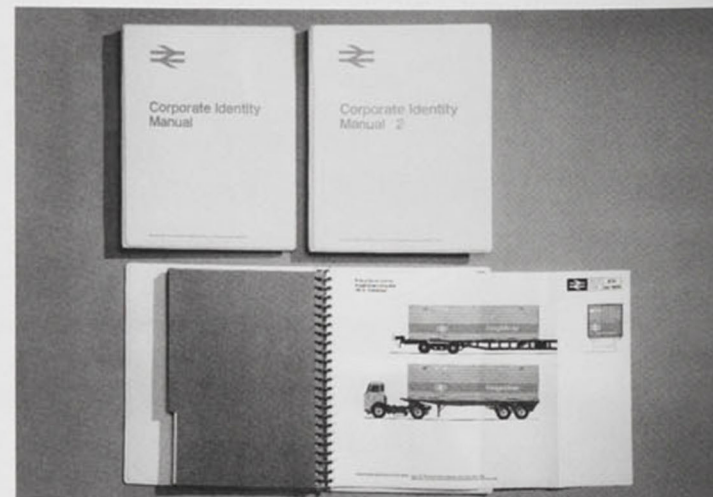
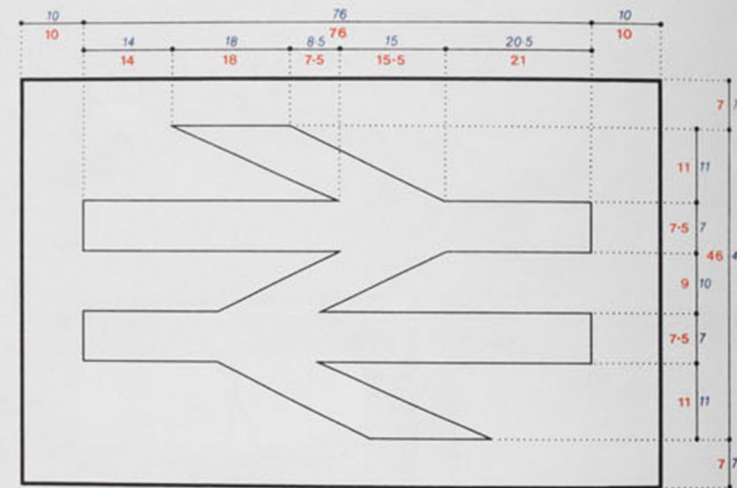
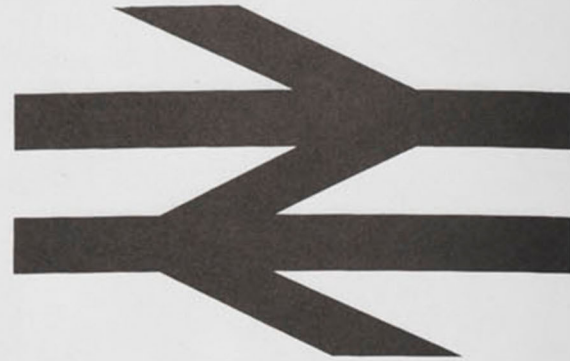

The manuals, first issued in 1965, gave detailed instructions for applying the corporate identity to all aspects of business from train liveries and staff uniforms to stationery and station clocks (photos: John Maltby)

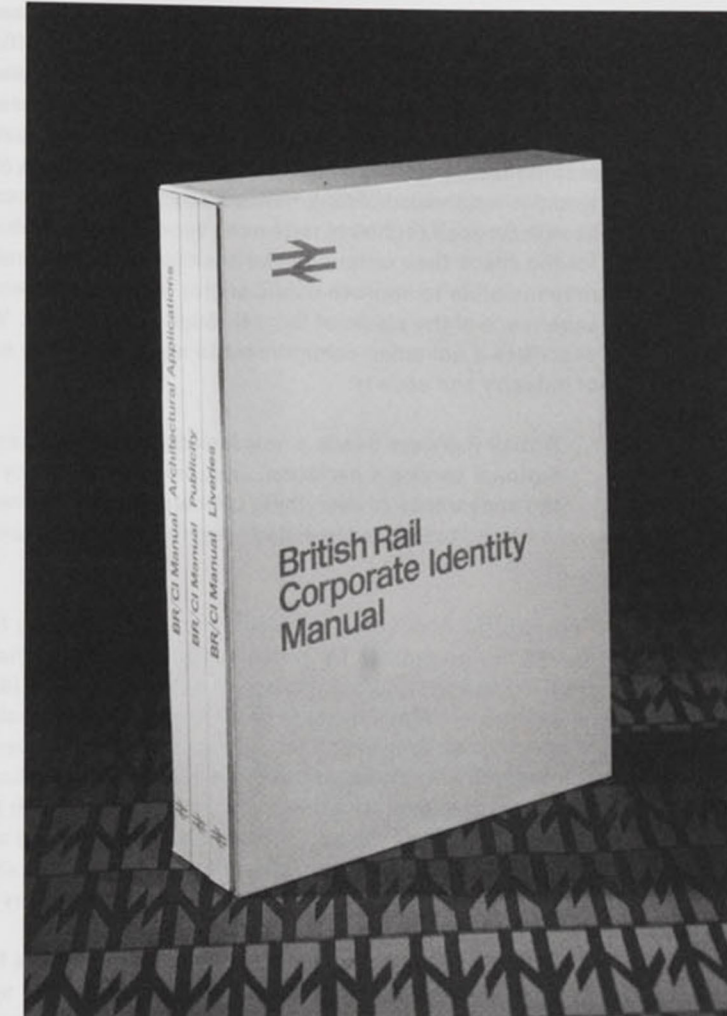

07/Architectural Concept

DRU Notable Partners and Associates



07/Architectural Concept

Sir Misha Black



07/Architectural Concept

Misha Black's Work



07/Architectural Concept

Extension of Design Research Unit - Jan Kaplicky (Concept Collage)

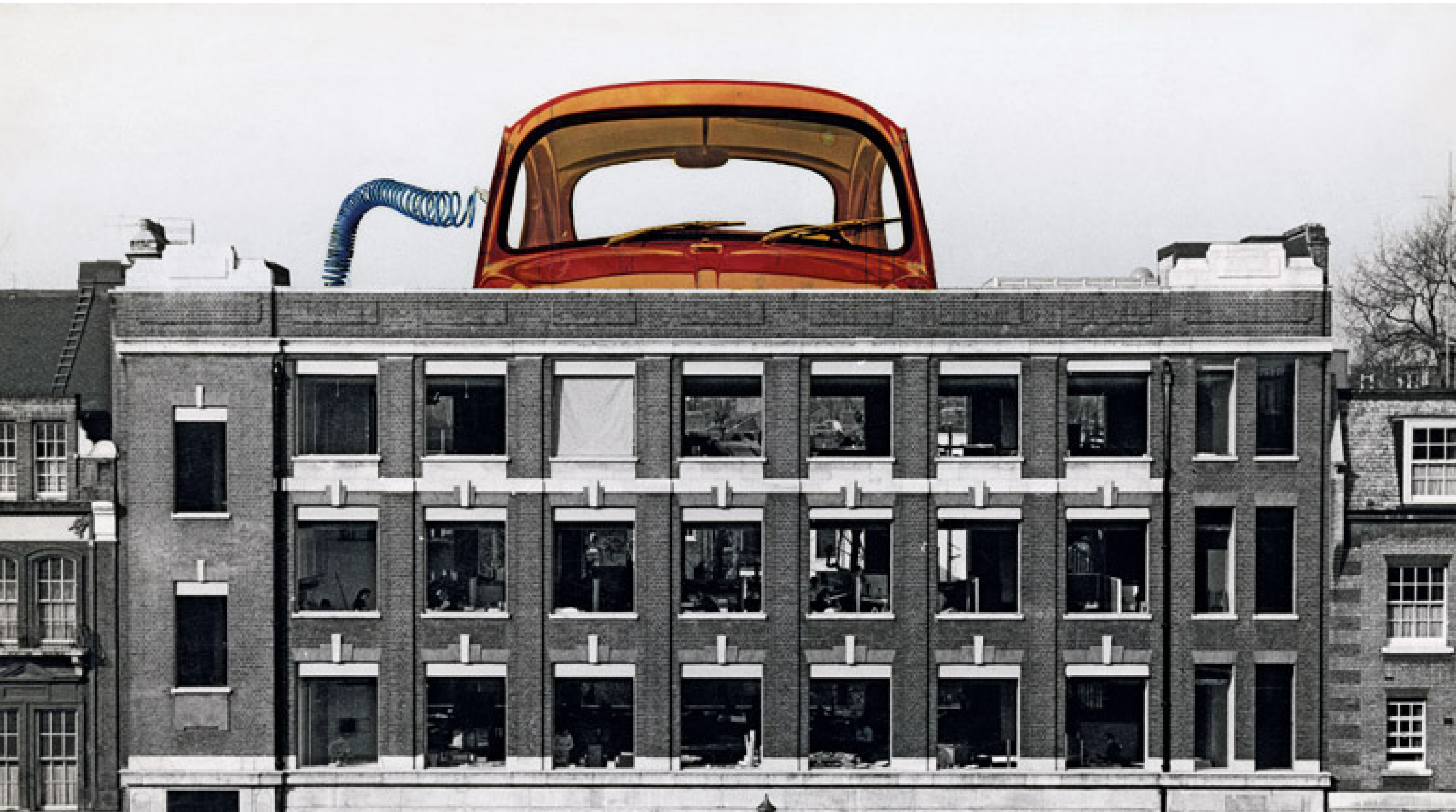

07/Architectural Concept

Design Research Unit (Photography)



07/Architectural Concept

Zip Up House - Richard Rogers (concept)



07/Architectural Concept

Wimbledon House - Richard Rogers (photography)



07/Architectural Concept

Installation of Cabin



08/Spatial Strategy & organisation

1. Installation of Attachment

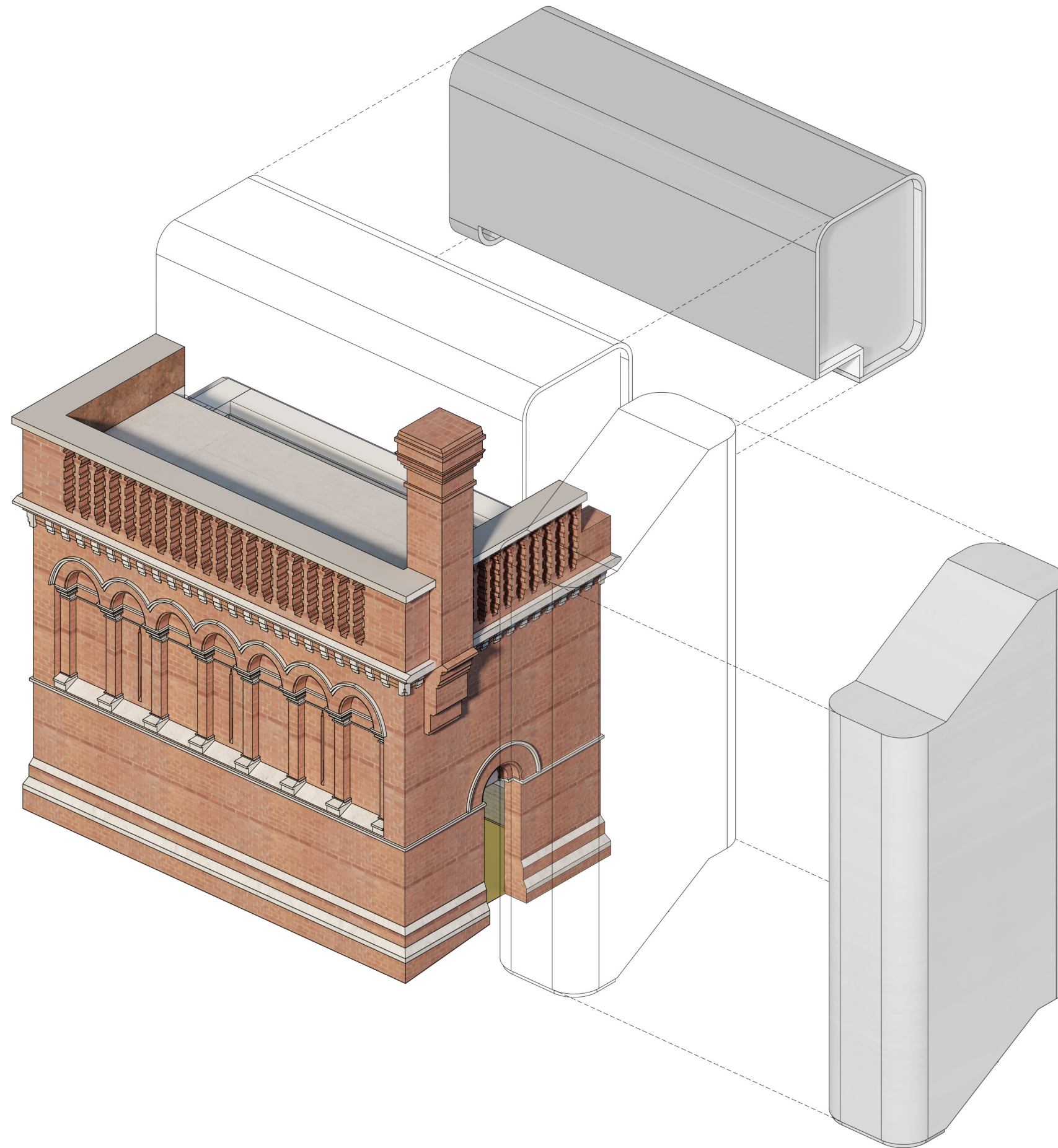

08/Spatial Strategy & organisation

2. Insertion of Shelving System

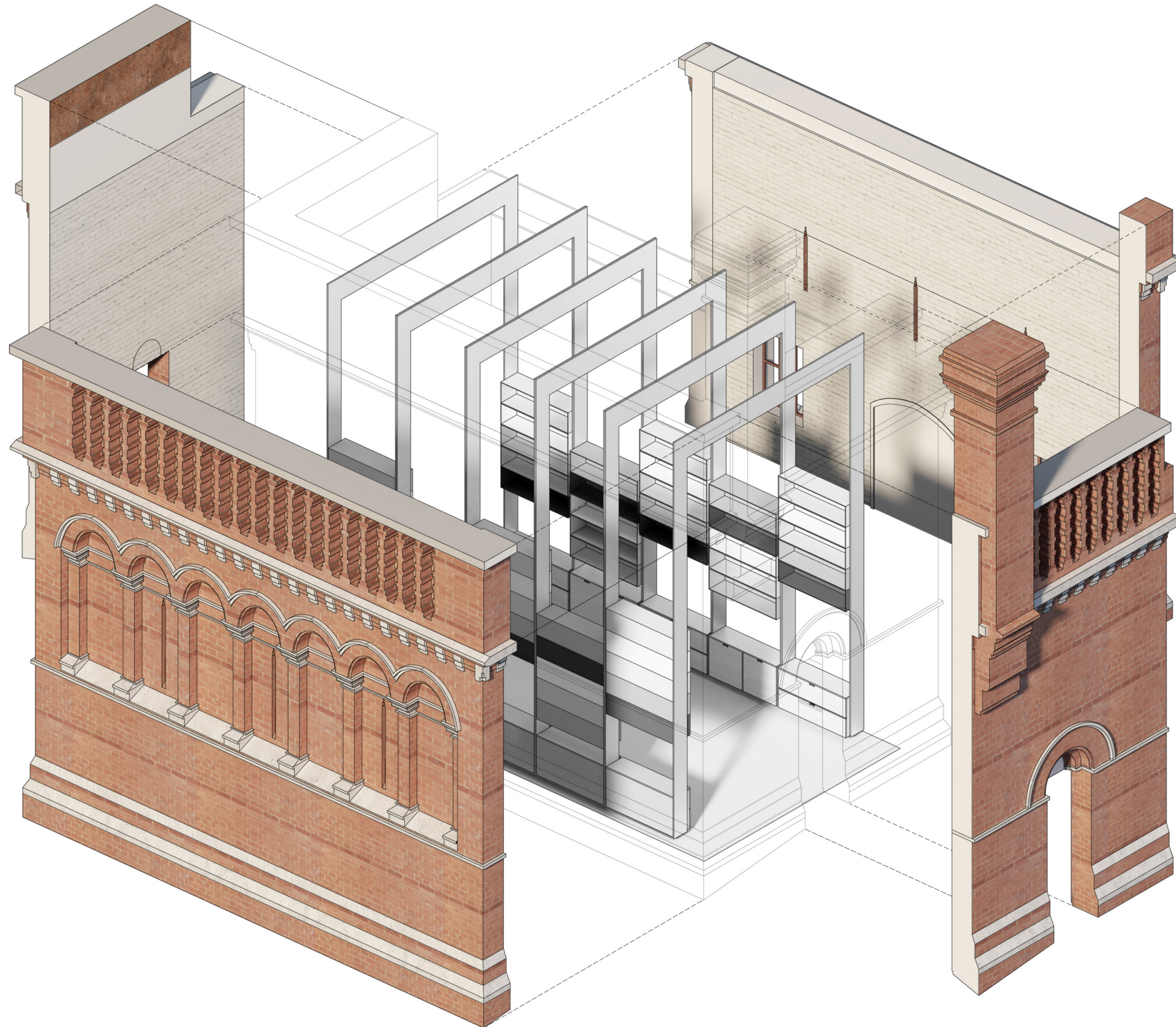

09/Assemble Animation

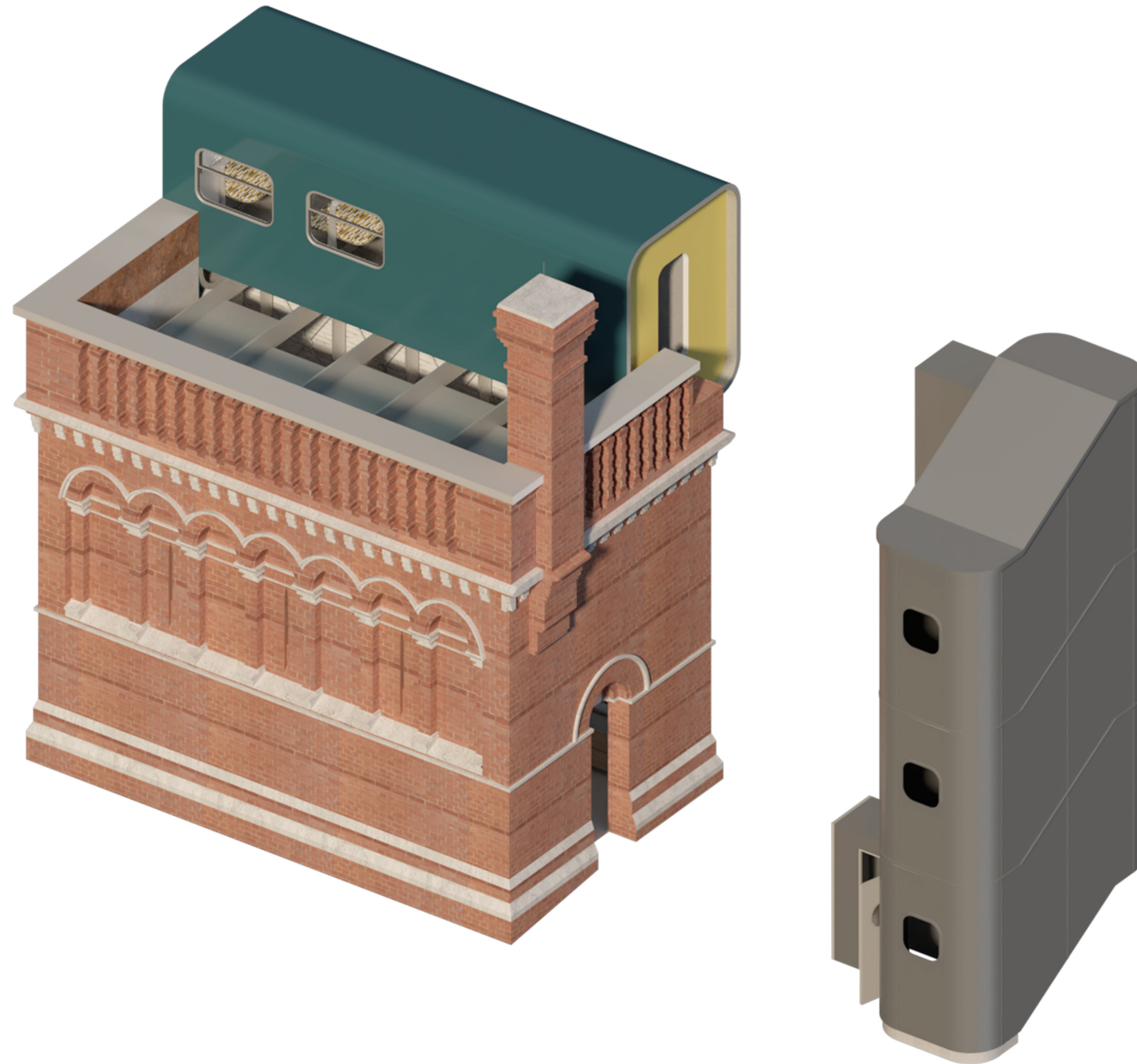

10/The Material & Detail

Concept of interior space is from this moquette fabric

Kirkby Design have collaborated with Transport for London (TfL) to recreate five iconic moquette fabric designs taken from the London Transport Museum's archive to be re-worked into a collection of contemporary viscose velvets.







10/The Material & Detail

Shelving System Detail

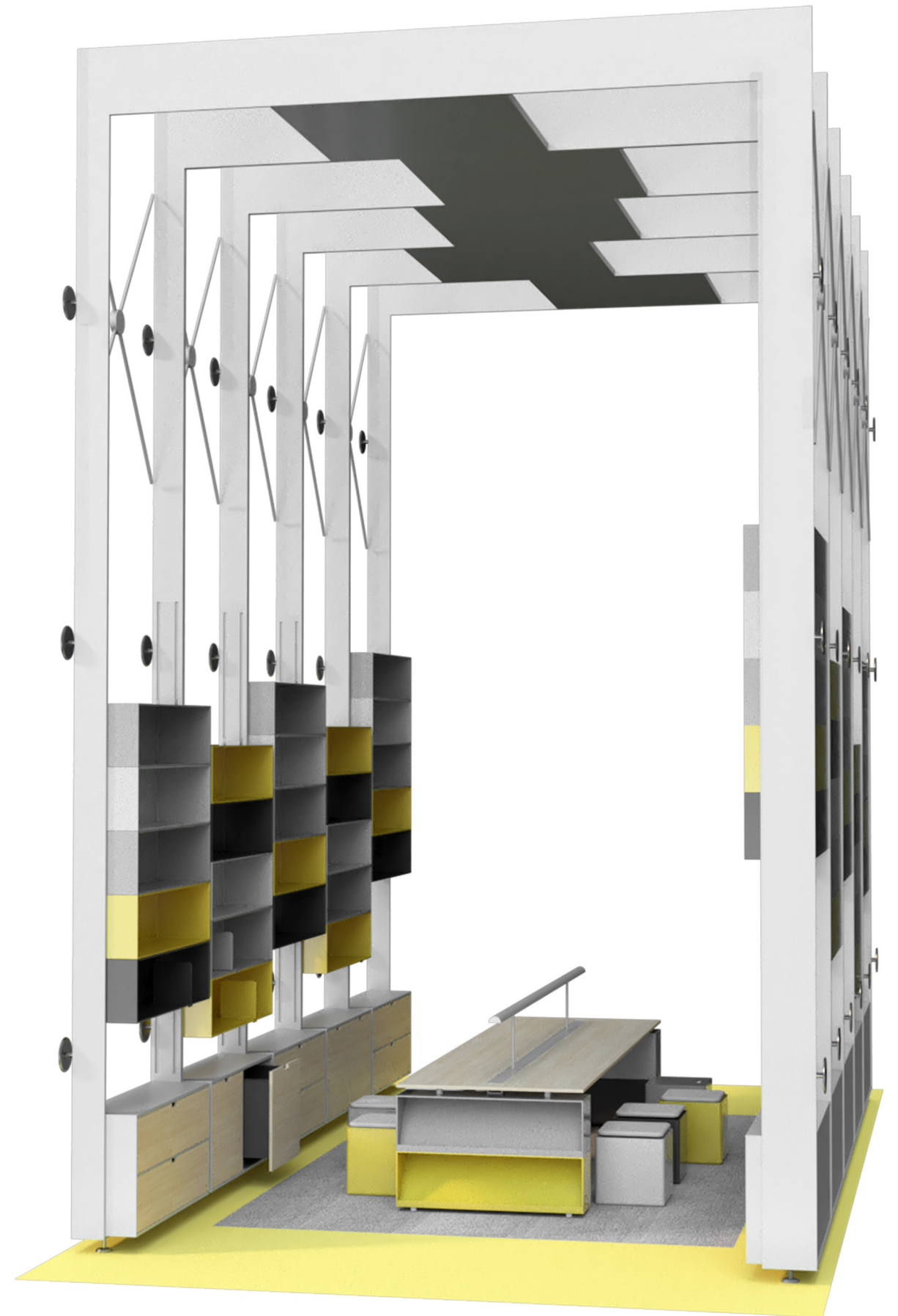
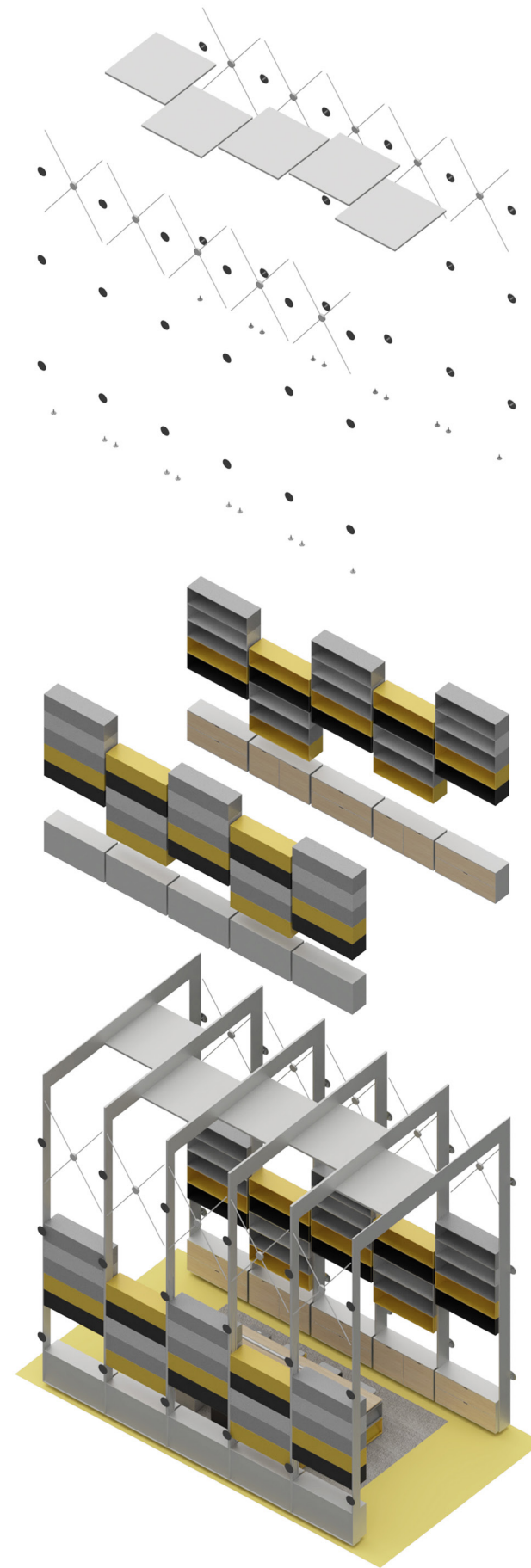

10/The Material & Detail

Material Palette

Sprayed Metal Sheet (4 pieces)

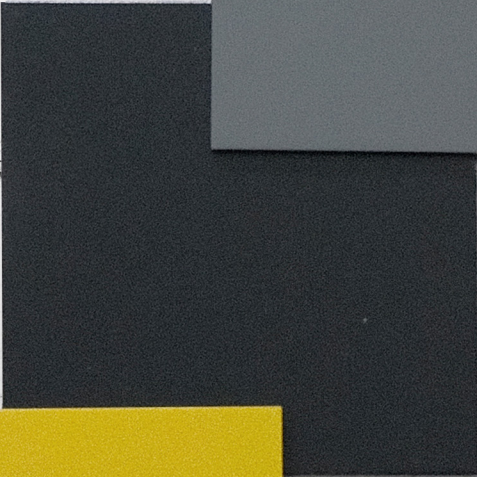

Brushed Aluminium Sheet



Light Yellow Round Stud Rubber Tile

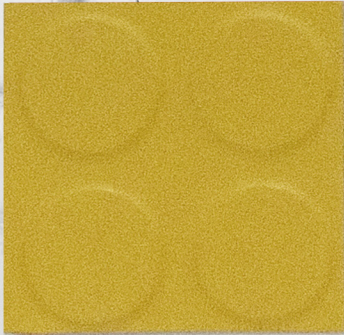

Plywood (OSMO POLYX-OIL treated)



Platinum Carpet

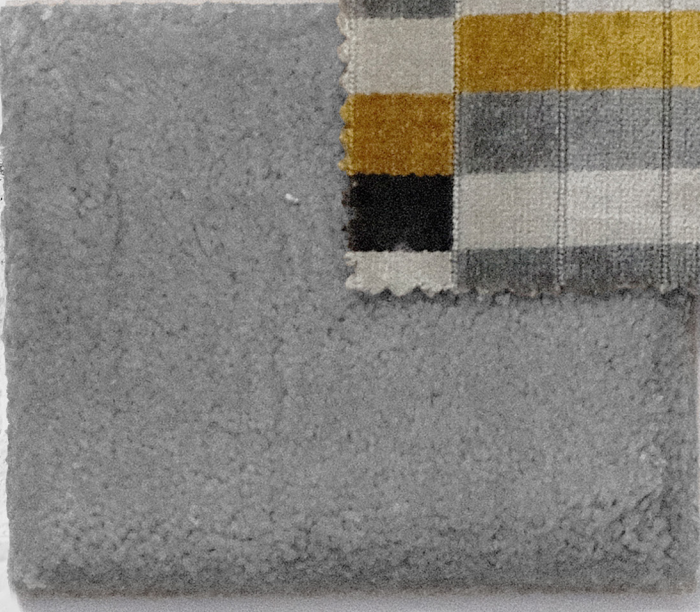

11/The Scheme

Elevation Front



Short Section



Sectional Isometric Drawing























process model (already talk shelving design before):

desk design

process model:

staircase

site model physical