

Portfolio

Xinyi Huang

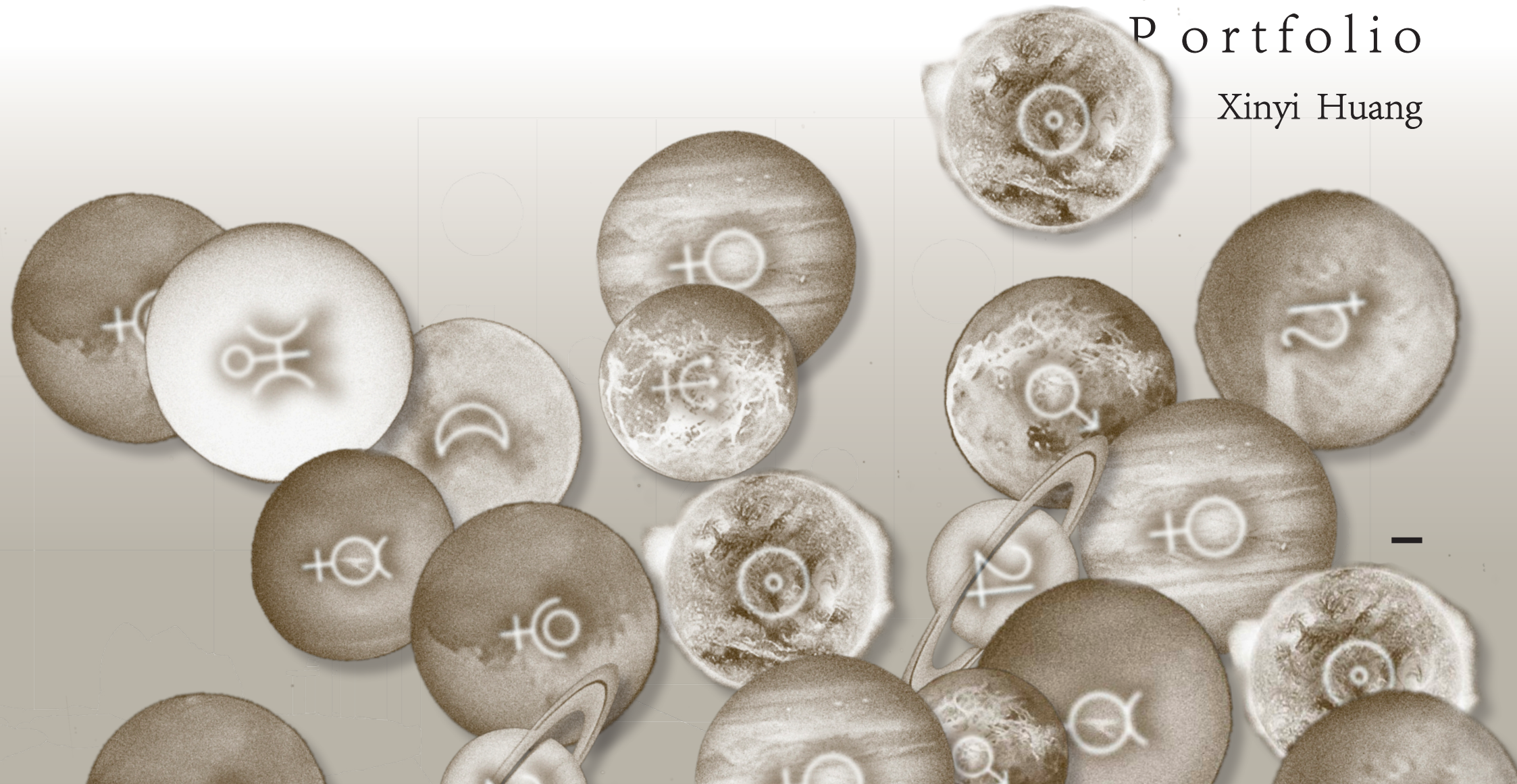

Stars and Identity – Exploring Self Through Astrology

Abstract:

In recent years, global events such as COVID-19, wars and technological advances have dramatically changed people's lives, which has increased their uncertainty about the future. This has led to a resurgence in the popularity of astrology, especially among the younger generation, as many people seek psychological comfort and guidance through astrology. Throughout history, astrology has influenced social and technological progress through its global trade spread. It is worth noting that changes in Pluto's position usually coincide with major societal changes, and its move from Capricorn to Aquarius signalled a shift from materialism to technological and spiritual growth.

I want to explore how astrology can help individuals explore and affirm their identities. Through my experience and practice as an astrologer, I've found astrology to be a powerful tool for understanding and interpreting one's inner essence. I have chosen to combine this theme with astrology to explore how people in modern society pursue and reflect on the fundamental question of

" Who am I? "



Baidu Index. (n.d.). Remote work. Retrieved November 16, 2024

(1959). "Vintage astronomy print" [Print on paper]. Retrieved from URL

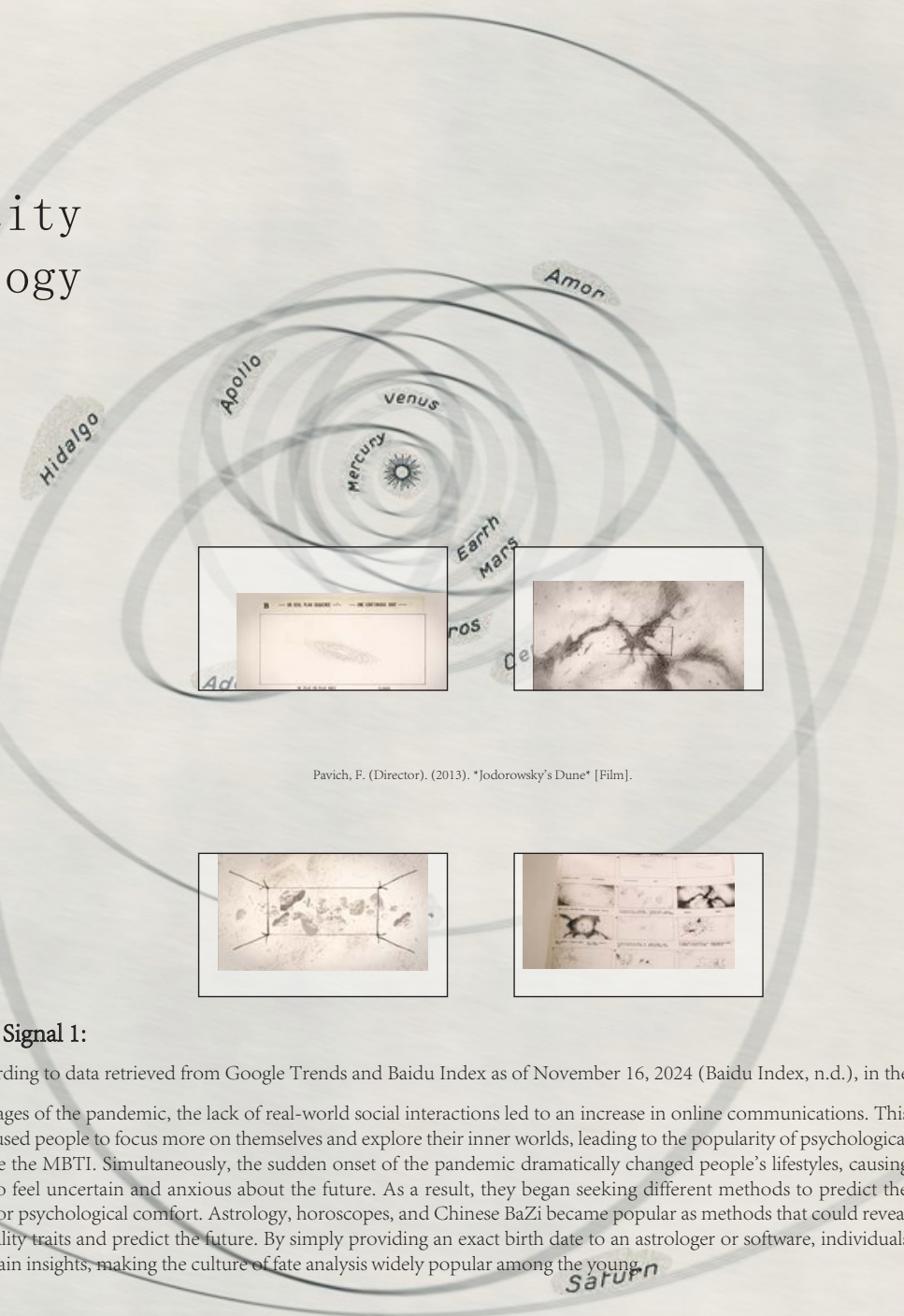

Pavich, F. (Director). (2013). "Jodorowsky's Dune" [Film].

Weak Signal 1:

According to data retrieved from Google Trends and Baidu Index as of November 16, 2024 (Baidu Index, n.d.), in the latter stages of the pandemic, the lack of real-world social interactions led to an increase in online communications. This shift caused people to focus more on themselves and explore their inner worlds, leading to the popularity of psychological tests like the MBTI. Simultaneously, the sudden onset of the pandemic dramatically changed people's lifestyles, causing many to feel uncertain and anxious about the future. As a result, they began seeking different methods to predict the future for psychological comfort. Astrology, horoscopes, and Chinese BaZi became popular as methods that could reveal personality traits and predict the future. By simply providing an exact birth date to an astrologer or software, individuals could gain insights, making the culture of fate analysis widely popular among the young

Weak Signal 2:

At the same time, many people feel that their personalities are complex and multifaceted, displaying different personas in various social situations. Many have consulted their astrological signs only to find that their actual personalities do not match the descriptions of their zodiac signs. This discrepancy often arises because people consider only their Sun sign, determined by their birth date.

However, from the perspective of modern Western psychological astrology, a person's personality is typically determined by three signs. The Sun sign represents one's ideal self, which is most apparent during childhood and manifests in interactions with friends. As individuals grow into their 20s and 30s, they gradually develop another persona to adapt to societal expectations, often referred to in astrology as the "social mask."

This mask is a kind of guise people adopt in social interactions, reflecting the first impression strangers have of a person, that is, one's outward style of interaction. Sasportas (1985) notes in his book *The Twelve Houses* that it acts like a lens through which we become aware of our existence, discover the focus of our lives and understand how to "embrace" the world. Given that we view the world this way, our behavior will naturally align with this perception. Moreover, life also responds according to our expectations, projecting our views back onto ourselves.



Jodorowsky, A. (Director). (1973). "The Holy Mountain" [Film].

Weak Signal 3:

In recent years, our lives have changed dramatically due to COVID-19, wars, AI technology and other factors. My astrology teacher says that these changes are reflected in the astrological chart, which can be used to predict the development of societies and nations.

Of particular importance is the change in Pluto house position, which occurs about once every ten to twenty years and has a profound effect on society. We are in this period: at the end of 2024, Pluto will move from Capricorn into Aquarius, heralding a shift in the collective subconscious.

During Pluto in Capricorn over the past 15 years, the collective subconscious has tended to be materialistic, focusing on power, survival, resource concentration, and issues related to land and property, primarily in the form of large corporations and conglomerates. Upon entering Aquarius, the collective subconscious will shift towards technological advancement and spiritual growth, pursuing the true self rather than external values.

Historically, changes in Pluto's position have always been accompanied by major social and technological changes.

In the West, Pluto's position in Capricorn from 1762 to 1778, the invention of the first spinning machine in Britain, marked the dawn of the steam age and accelerated the exploitation of the Earth's resources, while Pluto's entry into Aquarius from 1778 to 1798, the emancipation of European and North American thought, and the discovery of Uranus broadened the understanding of the boundaries of the solar system.



Jodorowsky, A. (Director). (1973). "The Holy Mountain" [Film].



Jodorowsky, A. (Director). (1973). "The Holy Mountain" [Film].

In the West,

1762 - 1778, Pluto's position in Capricorn
The invention of the first spinning machine in Britain, marked the dawn of the steam age and accelerated the exploitation of the Earth's resources.

1778 to 1798, Pluto's entry into Aquarius
The emancipation of European and North American thought, and the discovery of Uranus broadened the understanding of the boundaries of the solar system.

1516 - 1532, Pluto in Capricorn
Magellan completes his circumnavigation of the globe, revealing that the Earth is round, which spurs the West to begin global conquests.

1532 - 1553, Pluto moves into Aquarius
Copernicus proposes a theory of celestial motion, which alters the understanding of the Earth's position in the universe.

In China,

Pluto in Capricorn influences include the 2009 IPO of the Evergrande Group (once China's largest property group) and its liquidation order in 2024. the opening ceremony of the 2008 Beijing Olympics, with thousands of performers coordinated with precision, demonstrated Pluto in Capricorn's qualities of focus and leadership. the closing ceremony of the 2024 Winter Olympics in Beijing featured a hi-tech LED screen reflecting the social and technological style shifts.



Jodorowsky, A. (Director). (1973). "The Holy Mountain" [Film].



Jodorowsky, A. (Director). (1973). "The Holy Mountain" [Film].

NASA. (2015, October 6). "NASA releases trove of over 8,000 HD photos."

The spread of astrology and global trade networks:

According to Holden (1996), the history of astrology dates back to ancient Babylon around 2000 B.C., when it was used primarily to predict political and meteorological events. In Ancient Egypt and Greece, astrology was incorporated into philosophical thought. The conquests of Alexander the Great spread Greek culture to Egypt and the Middle East, making the port of Alexandria a center of academic research. Astrology spread further into Europe during the Roman Empire and was preserved and expanded during the Islamic Golden Age through the translations and innovations of Arab scholars. These achievements eventually influenced the science and philosophy of the European Renaissance.

Global trade routes not only facilitated the exchange of goods, but also allowed for the exchange of culture and knowledge such as astrology. In East Asia, especially in China, the spread of astrology can be traced back to the Han Dynasty, when astrology was exchanged with Indian and Central Asian cultures via the Silk Road. Chinese astrology was combined with traditional Chinese astronomy and calendar science to form a unique system of astrology known as Zi Wei Dou Shu. This system was heavily influenced by Taoism and Buddhism and reflects the unique East Asian interpretation and application of astrology.

References:

- Pavich, F. (Director). (2013). *Jodorowsky's Dune* [Film].
- Baidu Index. (n.d.). Remote work. Retrieved November 16, 2024, from <http://index.baidu.com/v2/index.html#/remote%20work>.
- Jodorowsky, A. (Director). (1973). *The Holy Mountain* [Film]. Production Company Name.
- NASA. (2015, October 6). *NASA releases trove of over 8,000 HD photos from the Apollo moon missions*. Retrieved from <https://www.thisiscosmos.com/2015/10/apollo-photos-hd/>
- Sasportas, H. (1985). *The twelve houses*. Flare Publications.
- Holden, J. H. (1996). *A History of Horoscopic Astrology*. American Federation of Astrologers.
- Anderson, P. W. S. (Director), & Eisner, P. (Writer). (1997). *Event Horizon* [Film].
- National Museum, Rome. (1st century A.D.). Fragment of an inscription on a tombstone from Chieti with drawn-in proportional relations. [Inscription Fragment]. Rome, Italy.
- Author's Last Name, A. (Year). Orion's Head and the Beehive Cluster nebula. *Metode Science Studies Journal*. <https://metode.org/issues/monographs/galileo-and-the-telescope.html>.



Anderson, P. W. S. (Director), & Eisner, P. (Writer). (1997). *Event Horizon* [Film].

Author's Last Name, A. (Year). Orion's Head and the Beehive Cluster nebula. *Metode Science Studies Journal*. <https://metode.org/issues/monographs/galileo-and-the-telescope.html>

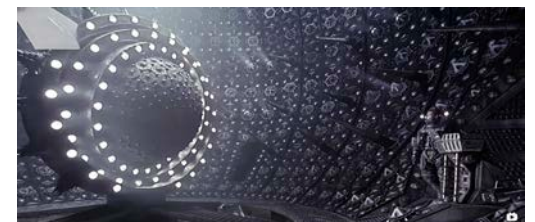

Nonhuman Astrology and the Environmental Crisis

What is Non-Human Astrology?

While traditional astrology focuses on individual human destiny and personality, "non-human astrology" expands its scope to encompass the entire Earth's ecosystem. In this perspective, not only humans are influenced by celestial bodies, but plants, animals, land, water sources, and even Earth's climate systems are intimately connected to cosmic energy fields. This approach recognizes humans as merely one component within the universal system, rather than its center.

Within the Vedic astrological framework, the universe consists of five fundamental elements:

Earth (Prithvi), Water (Jal), Fire (Agni), Air (Vayu), and Ether (Aakash).

These elements exist not only in human birth charts but flow through every corner of our planet. When these elements maintain balance, human society and the natural environment operate harmoniously. However, today's environmental crises—pollution, deforestation, climate change—are external manifestations of severe elemental imbalance.

Why Non-Human Astrology is Crucial for Solving Environmental Crisis

When we pollute rivers, we are actually disturbing the energy flow of the water element. When we clear forests, we disrupt the natural balance between earth and air elements. When we burn excessive fossil fuels, the fire element becomes overpowering, leading to global warming. From an astrological perspective, this environmental destruction transcends mere physical problems—it represents energetic dysfunction.

As astrologers understand, each person's birth chart carries the energy of these five elements. When external environmental elements fall out of balance, our internal elemental energies also become disturbed. This explains why modern people commonly experience anxiety, depression, and physical discomfort—our inner elements resonate with environmental elements, but this resonance is disharmonious. Therefore, cleaning and restoring the environment serves not only the Earth but also our own healing. When we plant a tree, we are not merely purifying air but also harmonizing our internal elemental energies.

The Deep Connection Between Planets, Astrology, and Environment

Astrology and botany have been natural partners throughout history. Traditional cultures worldwide possess wisdom systems linking plants with celestial movements. The Druid horoscope corresponds different trees with zodiacal cycles; the Celtic Tree Calendar divides time according to tree growth rhythms; India's Vedic system integrates astrology with Vastu Shastra and Ayurvedic medicine. These seemingly different traditions point to the same truth: people, plants, planets, and constellations are composed of identical elements and carry the same energetic qualities.

From an astrological perspective, each plant resonates with specific planetary energies. For example, the Banyan tree corresponds with Saturn's energy, possessing qualities of longevity and stability. When we plant Banyan trees alongside highways, we not only purify air but also alleviate the excessive tension of Saturn's energy in modern fast-paced life. The Peepal tree relates to Jupiter's energy, representing wisdom and spiritual growth. When someone's Jupiter energy is weak or their astrological chart indicates shortened lifespan, planting and tending Peepal trees can help balance these negative influences. climate change — are external manifestations of severe elemental imbalance.

Astrological charts are constructed based on Earth's two fundamental movements: Earth's revolution around the Sun creates seasonal cycles and annual variations in daylight duration; Earth's rotation around its axis controls day-night alternation. These celestial movements influence not only human life rhythms but also profoundly affect plant growth cycles, animal migration patterns, and entire ecosystem operations.

Understanding this synchronization between cosmic rhythms and terrestrial life enables better planning of environmental protection actions. Tree planting during astrologically favorable periods yields more significant results. Collecting rainwater or purifying contaminated land under specific lunar phases and planetary configurations can achieve remarkable efficiency. This represents not superstition but deep understanding and application of natural rhythms.

Earth's Movements and Environmental Significance of Astrological Charts

Non-human astrology provides concrete guidance for environmental restoration. When facing excessive exploitation of earth elements, we can restore balance by planting vegetation that resonates with Earth's energy. When water elements suffer pollution, we can utilize aquatic plants associated with Moon and Neptune energies to purify water sources. When fire elements become overly intense causing global warming, planting trees that can absorb and balance fire energy becomes particularly crucial.

The beauty of this approach lies in its perfect integration of ancient wisdom with modern environmental needs. Rather than passively cleaning pollution or reducing emissions, we actively collaborate with cosmic energies to create a more harmonious planetary environment. Every environmental action becomes spiritual practice; every planted tree becomes a bridge connecting us to the cosmos.

Environmental Astrology in Practice

-worldview

Astrology, an ancient occult-like discipline. In the past, ancient priests used it to observe the stars in the sky to reveal the fate of a nation or society. In the 20th century, some psychologists linked astrology and psychology to form modern psychological astrology, changing the focus of this mysterious discipline from exploring fate to exploring the psyche.

Everyone who has a birth time accurate to the minute can use a birth chart to understand their inner nature and life patterns more clearly, which can reveal their personality traits, underlying needs and tendencies.

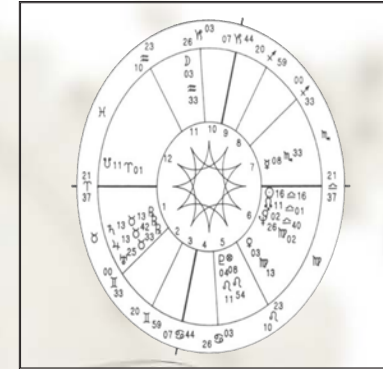

British
October 9, 1940
6:30 p.m. British Daylight Saving Time
Manchester, England
53 degrees 30 minutes north latitude
2 degrees 15 minutes west longitude

According to the Bible, God's great work began with the creation of the universe, which He then divided into different parts. He distinguished between heaven and hell, light and darkness, and day and night. If we try to understand the nature of existence and try to make sense of it, we will find that human beings actually show the same creativity in dividing their lives into different elements and stages. The birth chart is the blueprint of one's existence, reflecting how we divide our lives into zones, and the sum of these zones creates a complete life.

Physically, an astrolabe is a map. It shows where the sun, moon, and planets were in the sky at the time of a person's birth.

By 2025 astrology became officially certified as an authoritative and widely recognized discipline by the general public, and in an age where the majority of people are concerned about their mental health, the government added birth charts to the birth certificates of newborn babies...it's a world where astrology is the authority.

Human beings are part of the "universe" as a whole, a part that is limited in time and space.

-Albert Einstein

-Narrative

In the year 2030, astrology and psychology are mixed together, and natal charts become like a “personality guide” for people and animals. Everyone uses these charts to understand each other better. One day, in London, a stray cat is born in the afternoon, but its birth time is unknown. So, the family that adopts the cat uses the same birth time as a girl born that night.



Starting in 2025, UK government found birth charts very useful for predicting and understanding human personalities. So, they asked every newborn to register their birthdate, and they put the birth chart in their birth certificate



This image shows a baby in a hospital right after birth. The doctor and astrologer are there, registering the baby's birth data and making his or her birth chart

By 2050, food shortages and environmental problems made people look for ways to combine technology and mysticism. The policy expanded to plants and farm animals, using star data to improve conservation and farming. At this time, by using birth charts, people understood animals better and reached a harmonious living together.

This helped the environment, like more green spaces and fewer buildings.

The third image shows a future London city life where different species gather by a pond, like animals by a water source in a grassland. People and animals living together as if it were the most natural thing in the world, and there won't be obvious astrological symbols in it because by 2050, they have become part of life.





As this policy worked well, public interest in the spiritual increases, and urbanization causes a rise in stray animals, making animals a hot topic by 2030, and the policy expanded to animal friends. Families are required to register their animal friends' birthdays with the government.

| 3X3 -2

This image shows in 2030, It's a scene similar to the first imagine , three puppies in a hospital just born, with an astrologer recording their birth charts.

Prop - Birth Certificate

CERTIFIED COPY OF AN ENTRY
Pursuant to the Births and Deaths Registration Act 1953

BCG 663323

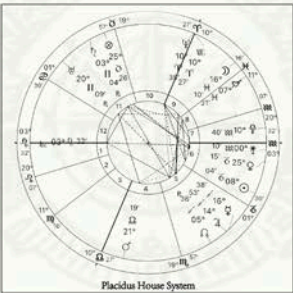
BIRTH		Entry No. 281																																													
Registration district	Westminster	Administrative area																																													
Sub-district	Westminster	Greater London																																													
CHILD																																															
1. Date and place of birth 18:06 Twenty-ninth December 2030 St Mary's Hospital, London, 51° 30'26"N, 0° 07'39"W																																															
2. Name and surname Emily Grace Wilson		3. Sex Female																																													
5. Name and surname James Alexander Wilson		6. Place of birth London, UK																																													
7. Name and surname Li Mei Wilson		8.(a) Place of birth China																																													
9.(a) Maiden surname Mei		10.(a) Surname at marriage if different from maiden surname																																													
ASTROLOGICAL DATA																																															
11. Core Personality Triangle Sun: Capricorn 6° 34' (6th House) - Achievement-Oriented Service Provider Moon: Pisces 16° 10' (9th House) - Intuitive Philosophical Seeker Ascendant: Leo 3° 32' - Confident Creative Leader																																															
12. Core Competencies Leadership (Leo Ascendant + Aries Midheaven): Natural ability to inspire and guide others Service Orientation (Sun in 6th House): Deep commitment to helping and healing Global Perspective (Moon in 9th House): Philosophical approach to emotional needs Creative Communication (Sagittarius Stellium): Expansive artistic expression																																															
13. Strengths to Cultivate Natural leadership abilities (Leo Rising) Humanitarian vision (Aquarius/Pisces influence) Creative problem-solving (Fire/Air dominance) Cross-cultural adaptability (9th House Moon)																																															
14. Growth Areas Practical implementation skills (Earth element development) Detail-oriented focus (Virgo polarity) Patience with routine tasks (Mutable sign dominance)																																															
 <p>Placidus House System</p> <table border="1"> <thead> <tr> <th>Planet</th> <th>Sign</th> <th>Degree</th> <th>House</th> <th>Retrograde</th> </tr> </thead> <tbody> <tr> <td>Mercury</td> <td>Sagittarius</td> <td>16° 38'</td> <td>5th</td> <td>Yes</td> </tr> <tr> <td>Venus</td> <td>Sagittarius</td> <td>25° 15'</td> <td>6th</td> <td>No</td> </tr> <tr> <td>Mars</td> <td>Libra</td> <td>21° 19'</td> <td>4th</td> <td>Yes</td> </tr> <tr> <td>Jupiter</td> <td>Sagittarius</td> <td>14° 53'</td> <td>5th</td> <td>Yes</td> </tr> <tr> <td>Saturn</td> <td>Gemini</td> <td>3° 04'</td> <td>11th</td> <td>No</td> </tr> <tr> <td>Uranus</td> <td>Gemini</td> <td>20° 09'</td> <td>11th</td> <td>No</td> </tr> <tr> <td>Neptune</td> <td>Aries</td> <td>10° 35'</td> <td>10th</td> <td>No</td> </tr> <tr> <td>Pluto</td> <td>Aquarius</td> <td>10° 40'</td> <td>7th</td> <td>No</td> </tr> </tbody> </table>			Planet	Sign	Degree	House	Retrograde	Mercury	Sagittarius	16° 38'	5th	Yes	Venus	Sagittarius	25° 15'	6th	No	Mars	Libra	21° 19'	4th	Yes	Jupiter	Sagittarius	14° 53'	5th	Yes	Saturn	Gemini	3° 04'	11th	No	Uranus	Gemini	20° 09'	11th	No	Neptune	Aries	10° 35'	10th	No	Pluto	Aquarius	10° 40'	7th	No
Planet	Sign	Degree	House	Retrograde																																											
Mercury	Sagittarius	16° 38'	5th	Yes																																											
Venus	Sagittarius	25° 15'	6th	No																																											
Mars	Libra	21° 19'	4th	Yes																																											
Jupiter	Sagittarius	14° 53'	5th	Yes																																											
Saturn	Gemini	3° 04'	11th	No																																											
Uranus	Gemini	20° 09'	11th	No																																											
Neptune	Aries	10° 35'	10th	No																																											
Pluto	Aquarius	10° 40'	7th	No																																											
15. Signature of Astral Registrar Orion Gallovey Astral Registrar		16. Signature of registrar O G Deputy Registrar I certify this celestial alignment.																																													

Certified according to UK governmental standards per the Astrological Integration Act of 2025. Calculations use Placidus House System and Tropical Zodiac.

I certify that the particulars entered above are true to the best of my knowledge and belief

*Superintendent-Registrar Date

*Registrar

*Strike out whichever does not apply

CAUTION: THERE ARE OFFENCES RELATING TO FALSIFYING OR ALTERING A CERTIFICATE AND USING

WARNING: A CERTIFICATE IS NOT EVIDENCE OF IDENTITY.

NHSWC Astrological Ref. Virgo-2030 u 47

NON - HUMAN BIRTH RECORD
Pursuant to the Births and Deaths Registration Act 2030

BCG 663324

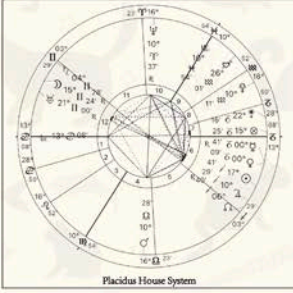
BIRTH		Entry No. u 89																																													
Registry type	Feline Citizen	Administrative area																																													
Registration district	Westminster	Greater London																																													
Sub-district	Westminster	Greater London																																													
ANIMAL																																															
1. Date and place of birth 17:36 Twenty-ninth December 2030 St Mary's Hospital, London (Grounds adjacent to Main Entrance) - 51° 30'26"N, 0° 07'39"W																																															
2. Registered name Sirius Snow		3. Species Felis catus																																													
		4. Sex Female																																													
5. Coat Long-haired white		6. Eyes Azure blue																																													
GENETIC MARKERS																																															
8. Blood type B		9. Retinal scan 7GHT9C2																																													
10.(a) Name and surname Li Mei Wilson		11.(b) Name and surname James Alexander Wilson																																													
10.(a) Occupation Primary School Teacher		11.(b) Occupation Project Manager																																													
GUARDIAN PROFILE																																															
ASTROLOGICAL DATA																																															
11. Core Personality Triangle Sun: Sagittarius 17° 41' (6th House) - Adventurous Daily Explorer Moon: Gemini 15° 24' (12th House) - Curious Hidden Observer Ascendant: Cancer 13° 08' - Sensitive Home Guardian																																															
12. Core Behavioral Traits Emotional Sensitivity (Cancer Ascendant): Highly attuned to guardian's moods, seeks comfort and security Playful Curiosity (Gemini Moon): Loves interactive toys, window watching, and exploring hidden spaces Routine-Oriented Adventure (Sagittarius Sun in 6th): Enjoys scheduled playtime with variety																																															
13. Environmental Preferences Vertical Territory (Sagittarius influence): Requires climbing structures and high perches Dark Sanctuaries (12th House emphasis): Needs enclosed, cave-like sleeping areas Dynamic Environment (Air sign influence): Thrives with periodic rearrangement and new enrichment Climate Preference: Warm, dry spaces with ample sunlight (Fire/Earth combination)																																															
14. Social Needs Human Interaction: Forms deep bond with 1-2 primary guardians, shy with strangers Other Animals: May accept calm companions after careful introduction Attention Pattern: Most active dawn/dusk, appreciates routine interaction times																																															
 <p>Placidus House System</p> <table border="1"> <thead> <tr> <th>Planet</th> <th>Sign</th> <th>Degree</th> <th>House</th> <th>Retrograde</th> </tr> </thead> <tbody> <tr> <td>Mercury</td> <td>Capricorn</td> <td>0° 41'</td> <td>6th</td> <td>Yes</td> </tr> <tr> <td>Venus</td> <td>Capricorn</td> <td>0° 09'</td> <td>6th</td> <td>No</td> </tr> <tr> <td>Mars</td> <td>Libra</td> <td>10° 28'</td> <td>4th</td> <td>Yes</td> </tr> <tr> <td>Jupiter</td> <td>Sagittarius</td> <td>10° 29'</td> <td>6th</td> <td>Yes</td> </tr> <tr> <td>Saturn</td> <td>Gemini</td> <td>4° 28'</td> <td>12th</td> <td>Yes</td> </tr> <tr> <td>Uranus</td> <td>Gemini</td> <td>21° 00'</td> <td>12th</td> <td>Yes</td> </tr> <tr> <td>Neptune</td> <td>Aries</td> <td>10° 37'</td> <td>10th</td> <td>Yes</td> </tr> <tr> <td>Pluto</td> <td>Aquarius</td> <td>10° 11'</td> <td>8th</td> <td>No</td> </tr> </tbody> </table>			Planet	Sign	Degree	House	Retrograde	Mercury	Capricorn	0° 41'	6th	Yes	Venus	Capricorn	0° 09'	6th	No	Mars	Libra	10° 28'	4th	Yes	Jupiter	Sagittarius	10° 29'	6th	Yes	Saturn	Gemini	4° 28'	12th	Yes	Uranus	Gemini	21° 00'	12th	Yes	Neptune	Aries	10° 37'	10th	Yes	Pluto	Aquarius	10° 11'	8th	No
Planet	Sign	Degree	House	Retrograde																																											
Mercury	Capricorn	0° 41'	6th	Yes																																											
Venus	Capricorn	0° 09'	6th	No																																											
Mars	Libra	10° 28'	4th	Yes																																											
Jupiter	Sagittarius	10° 29'	6th	Yes																																											
Saturn	Gemini	4° 28'	12th	Yes																																											
Uranus	Gemini	21° 00'	12th	Yes																																											
Neptune	Aries	10° 37'	10th	Yes																																											
Pluto	Aquarius	10° 11'	8th	No																																											
Signature of Astral Registrar Luna Chen Senior Veterinary Astrologer		16. Signature of registrar O G Deputy Registrar I certify this celestial alignment.																																													

Certified according to UK governmental standards per the Astrological Integration Act of 2025. Calculations use Placidus House System and Tropical Zodiac.

Sirius Snow protected under Animal Citizenship Act §3

I certify that the particulars entered above are true to the best of my knowledge and belief

*Superintendent-Registrar Date

*Registrar

*Strike out whichever does not apply

CAUTION: THERE ARE OFFENCES RELATING TO FALSIFYING OR ALTERING A CERTIFICATE AND USING

WARNING: A CERTIFICATE IS NOT EVIDENCE OF IDENTITY.

NHSWC Astrological Ref. Virgo-2030 u 47

This is a birth certificate created within this fictional world, for a person and a cat who were born on the same day. It includes their basic biological information, parental details, personality traits inferred from their birth charts, and the precise astrological data of their charts.



Is about birth charts, buildings

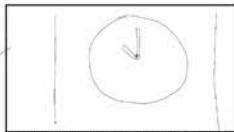

The camera moves to a clock on the building

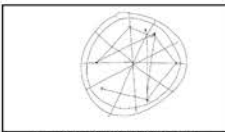

The clock becomes a birth chart



Clock amplification



The clock moves to the lower left corner. The camera moves down.

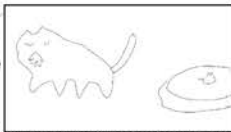

Kitten born, forgotten by its mother, shows its bad luck

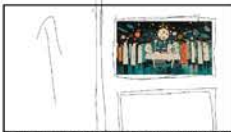

The camera moves up. Outside the delivery room window.



Little girl born



Little girl's family adopts kitten



Register together.

The advertisement introduces the background of the story

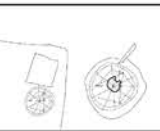

and birth certificates have the same birth charts



The astrologer introduce the APP

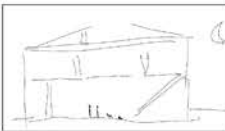

lit. the sun rises and the moon sets



Cat in the corner scaring little girl*1



Cat scares little girl in the dark *2



Little girl scares cat behind door *3

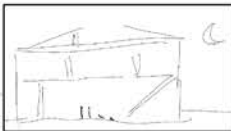

time skip

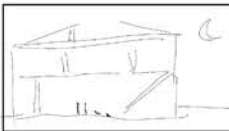

time skip

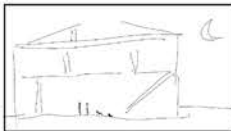

time skip

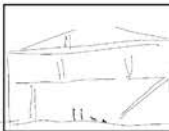

time skip

This family's house became more and more suitable for people and cats to live together, with fewer high-rise buildings, more greenery, and more animals in the surrounding community

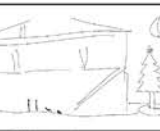

Christmas time

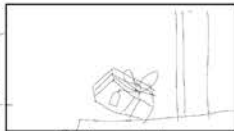

A delivery to the door



Label close-up. Christmas gift for X month born on X day, from the government. Little girl takes it inside.

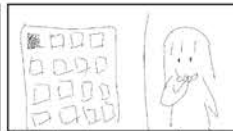

Inside the package were green chocolates. The little girl ate one.



APP PUSH: Your kitten friend is susceptible to digestive disorders in November. Family observation kitten



Observation DAY2 Little girl ate her 2nd chocolate and coughed 2 times



Family observation kitten DAY3



Little girl ate her 3rd chocolate and coughed 3 times The kitten began to observe the little girl.

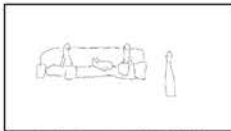

Family observation kitten DAY4

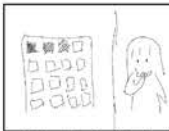

Little girl ate her 4rd chocolate and coughed 4 times The kitten continued to watch

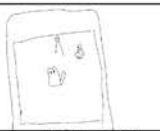

observation kitten DAY5 Little girl turns on the camera and on the cat and realizes cat is r and the family is watching the cat



The little girl was holding the snack box for her fifth snack when the kitten bumped into her cell phone, the snack box fell to the floor, and the little girl started coughing continuously.

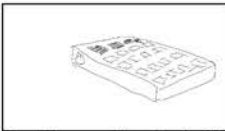

Mom picks up snack box and realizes it's a gift for the cat



The snack box moves away and transitions to the hospital, showing the cat and the little girl's checkups. Normal cat. Early asthma in a little girl.

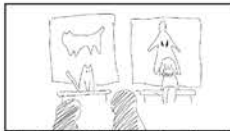

The doctor said, "Your care for cat" well-being extends to her as well."

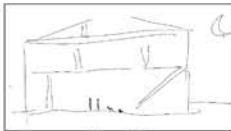

time skip

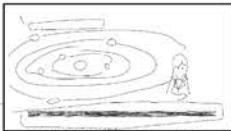

BREAKING: Mercury is suddenly undetectable!

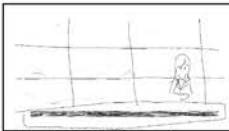

There's all kinds of chaos on the news.

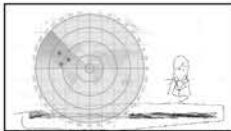

Chaos spreads to the surrounding area. Red dots everywhere.



The camera goes to the peace house, and there's chaos on window too Kitten (much grown up version) sitting on the couch watching

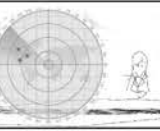

time skip BREAKING: Mercury is back! dot on the map is fading away

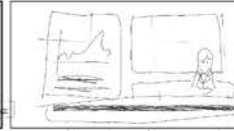

Second News: "65% of Stray Animal Adopters Admit Falsifying Birth Data" New technology has emerged because so many stray animals like kittens have their birthdays incorrectly registered that the government has commissioned scientists to invent technology that shows the true time of birth based on DNA

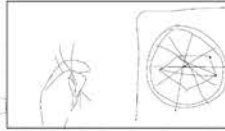

The little girl collected a cat hair test that showed a birth chart of its true time of birth, parsing it as an unlucky, prematurely deceased kitten



Girl learns astrology on her own.

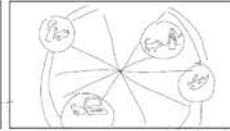

Little girl reverse-engineers kitten's real birth chart based on memories*1

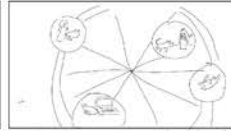

Little girl reverse-engineers kitten's real birth chart based on memories*2

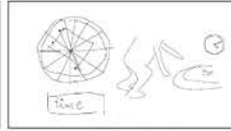

Memories gradually replace the original birth chart to form a new one, timed to when the kitten was picked up



BIRTH CHART ANALYSIS: All in all, the kitten is observant, will meet good company, and may live a very long life!



Move the phone. The kitten's sleeping.



The little girl picked up the kitten. It didn't go well because of its lar it grew up

Modelling

~~The home where the protagonist lives in the story has undergone some changes over the years to become more cat-friendly.~~

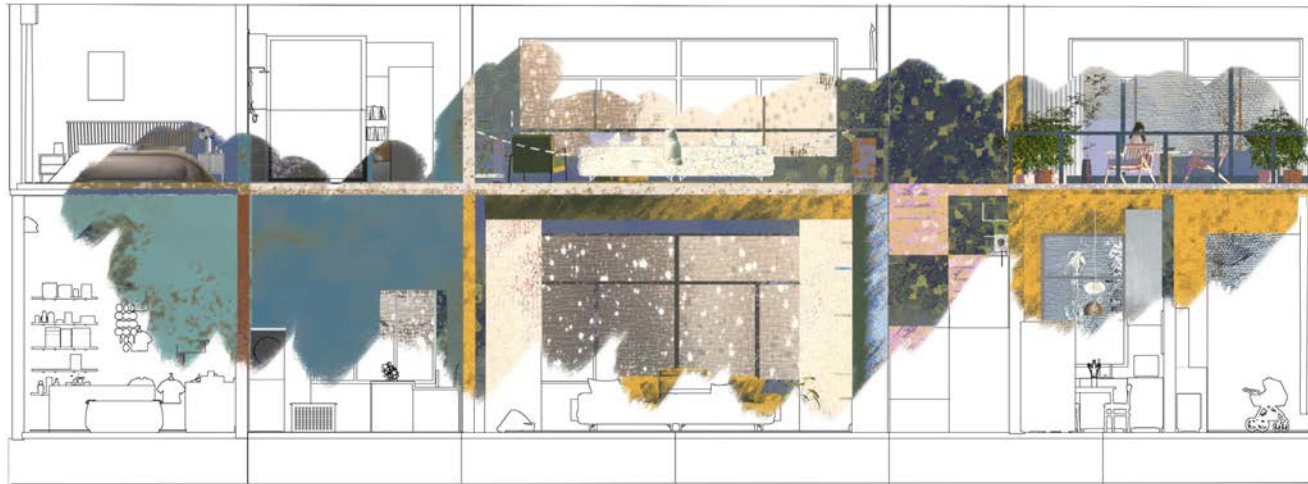

In the initial interior renovation design, I created multi-level platforms and aerial pathways based on cats' manifest behaviors (such as climbing and movement patterns).

However, these designs remained rooted in human perspective interpretations—merely satisfying cats' surface behavioral needs while failing to delve deeper into their essential requirements such as spatial security, territorial consciousness, and social needs.

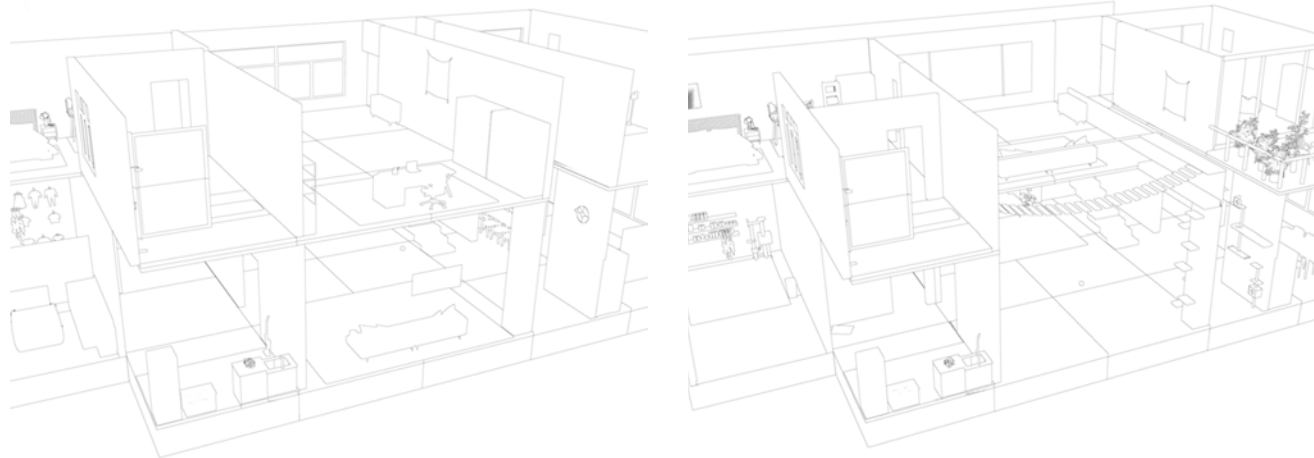

After receiving feedback, I recognized this cognitive limitation and restructured my design logic in subsequent proposals: shifting from **'humans observing cats'** to **'cats perceiving the world.'**



Initial interior renovation design



Design from a Feline Perspective

This design transforms a villa from a cat's perspective, based on research into feline habits and behavioral patterns. It involves structural modifications to the villa itself, as well as adjustments to furniture and small devices.

Dual Space Design

I added an extra layer of walkways in each room specifically for cats. From the outside, these look like cabinets with small holes so cats can peek out. This lets cats move freely throughout the house - they can hide inside when they want alone time, or come out when they want to interact with people.

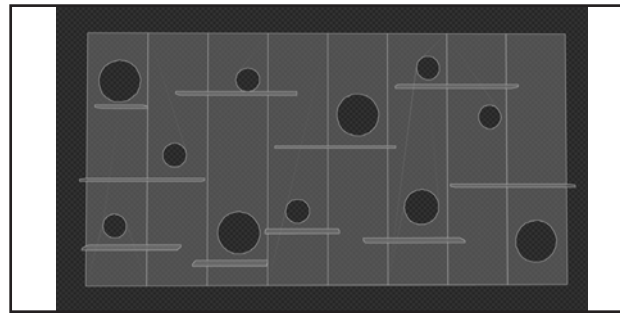

Water Features

I installed several water basins indoors that both humans and cats can use. Since cats prefer flowing water sources away from their food, this gives them the feeling of finding water in the wild.

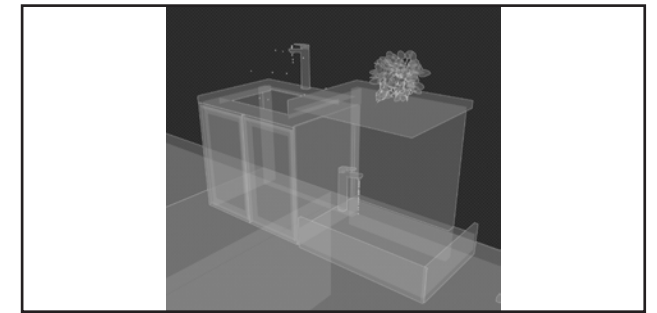

Raised all furniture (cabinets, fridge, etc.) by 15 centimeters so cats can walk underneath

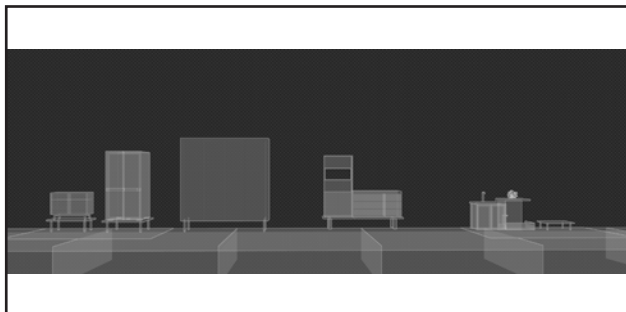

Furniture Modifications

Wrapped wall corners with wool felt so cats can scratch and leave their scent

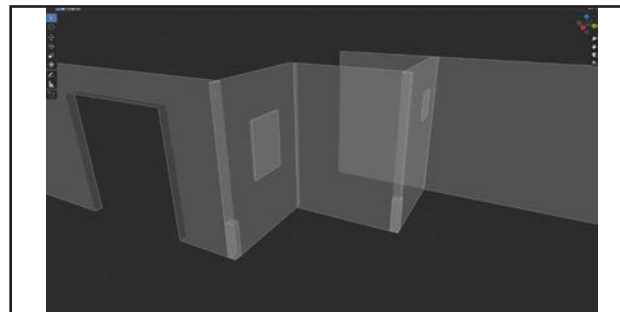

Quiet Space

I converted the baby room into a soundproof quiet room for cats to rest.

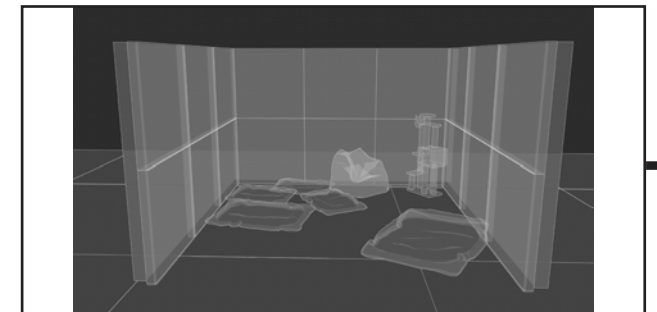

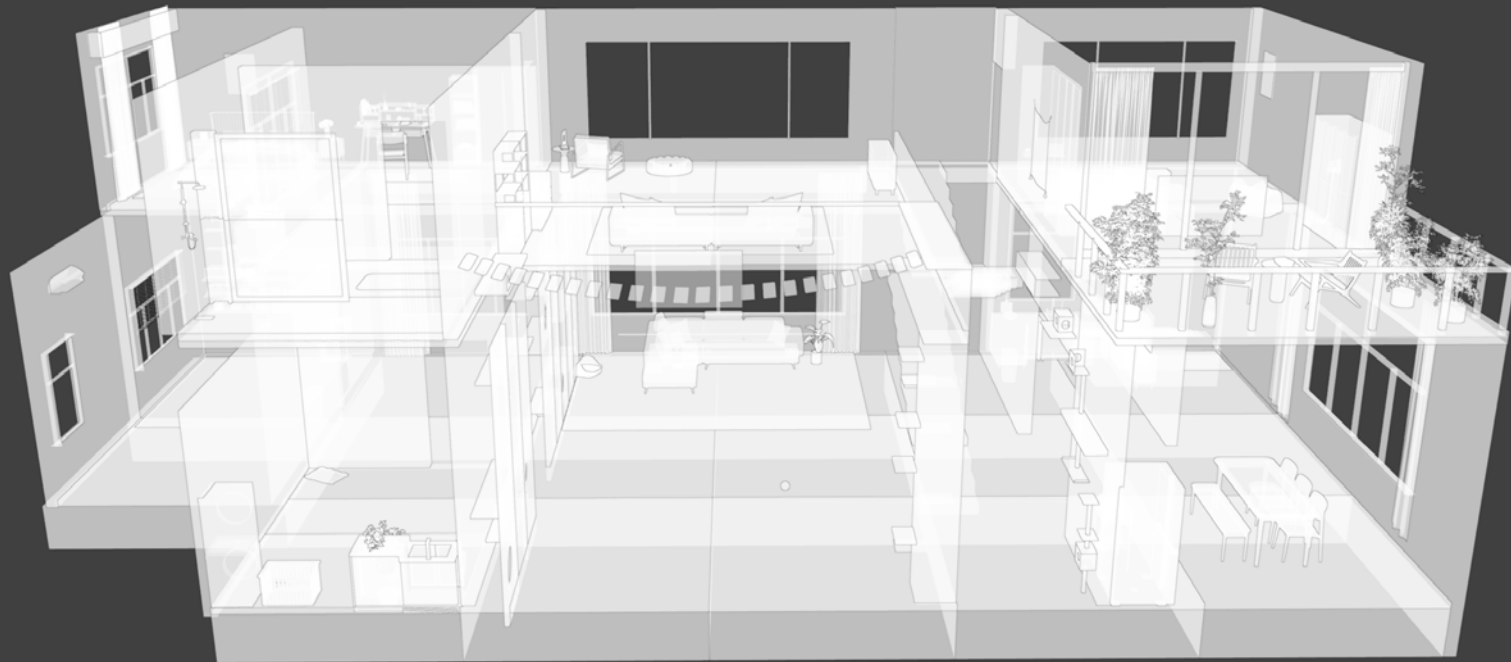
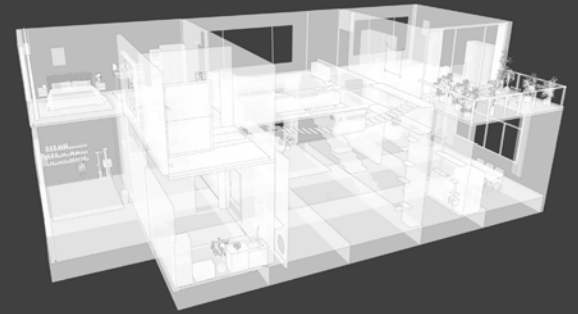
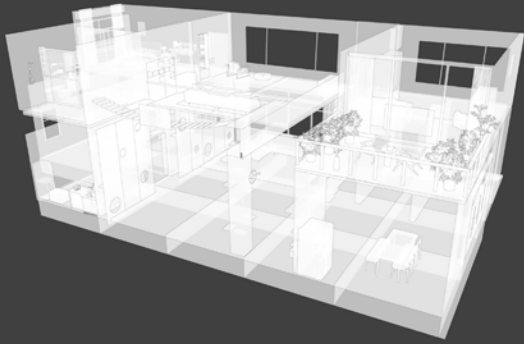

-Production Workflow

3D Modeling Section

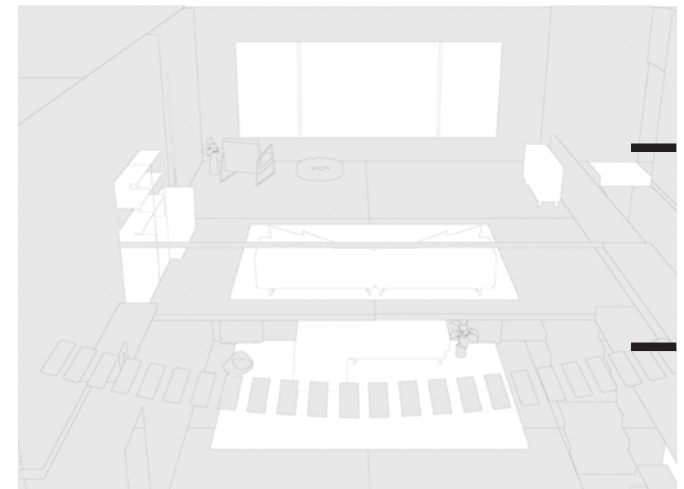
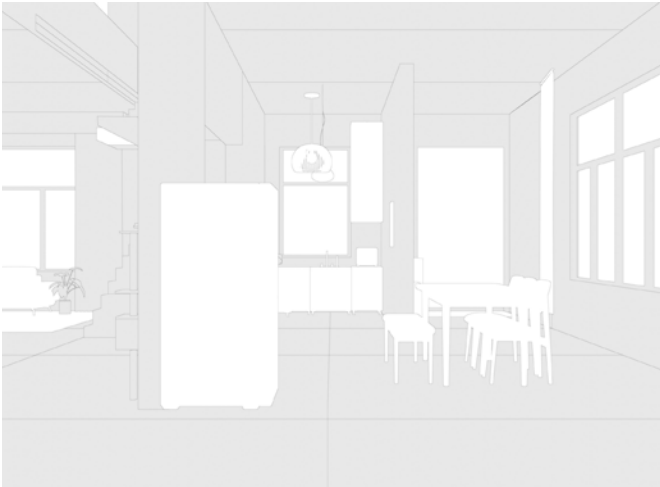

-Production Workflow

AI Toolchain Description

Recraft → PS → Runway/Kleen

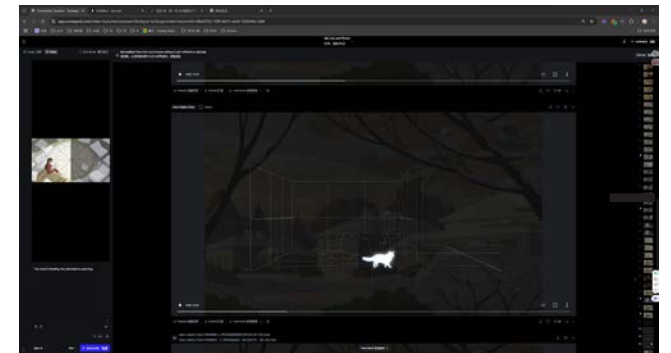
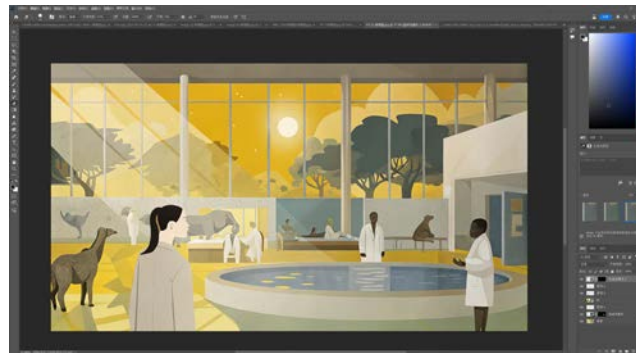
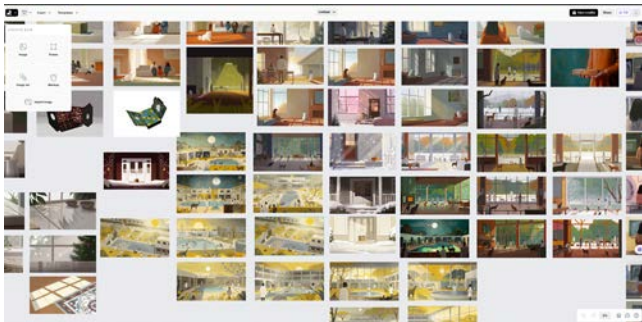

Integration of 3D Modeling and Animation

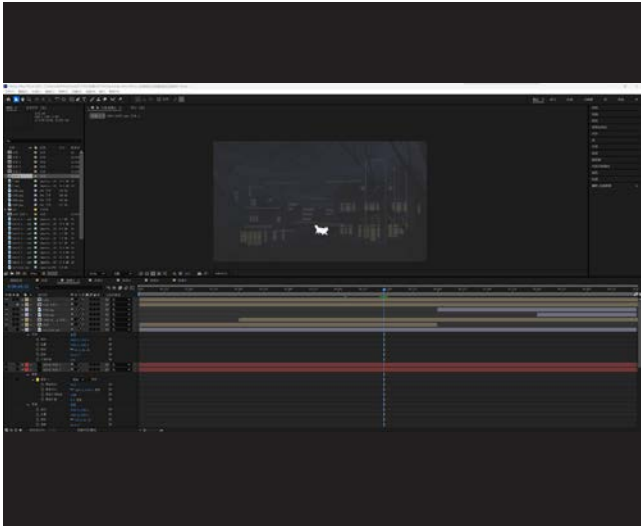

-Storyboard

Advertising section

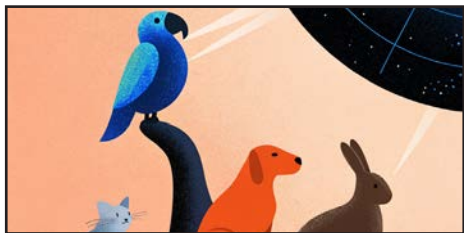
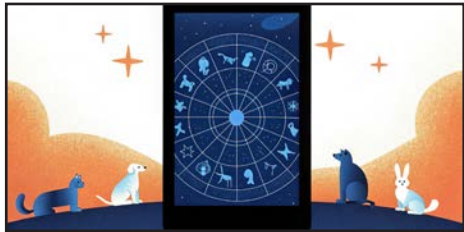
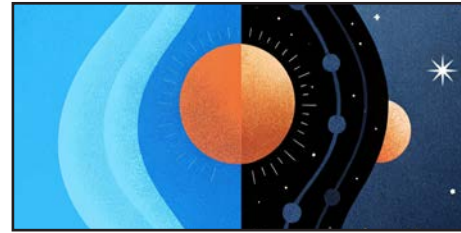

Narrative

