

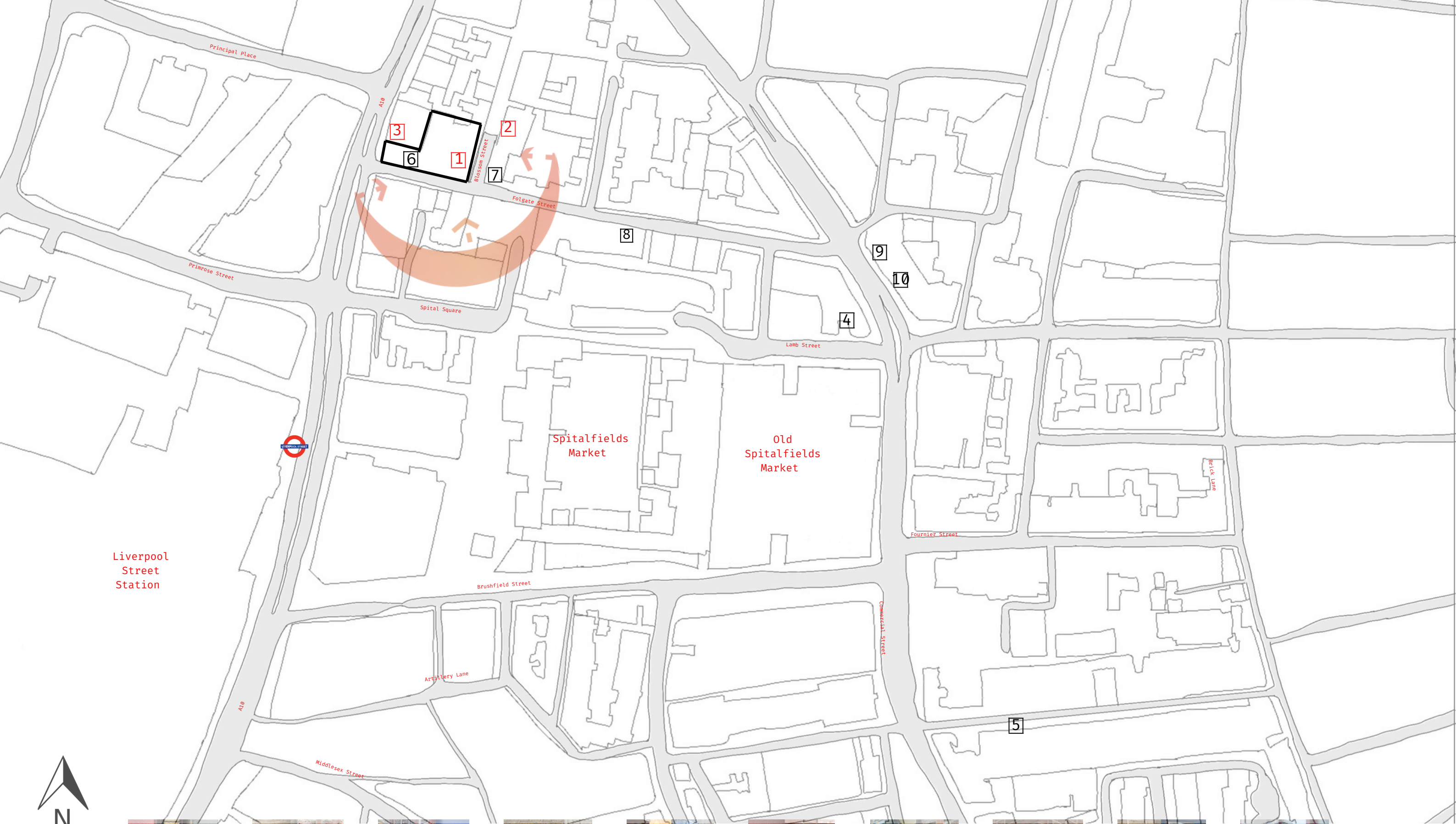

I WAS HERE

Amanda Julieta Pechero
Interior Design MA
SUPERMatter
2024



Liverpool Street Station



E1 6PL
1

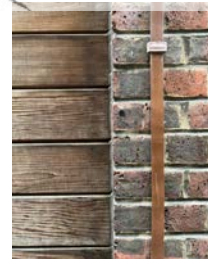

E1 6BX
2



E1 6DB
3



E1 6BJ
4

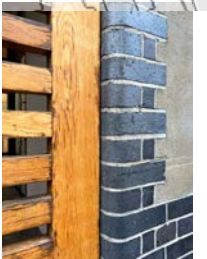

E1 6PX
5



E1 6BX
6



E1 6BX
7

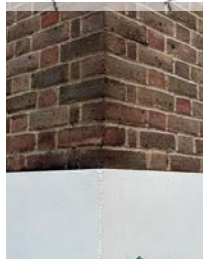

E1 6UJ
8



E1 6BX
9



E1 6BX
10

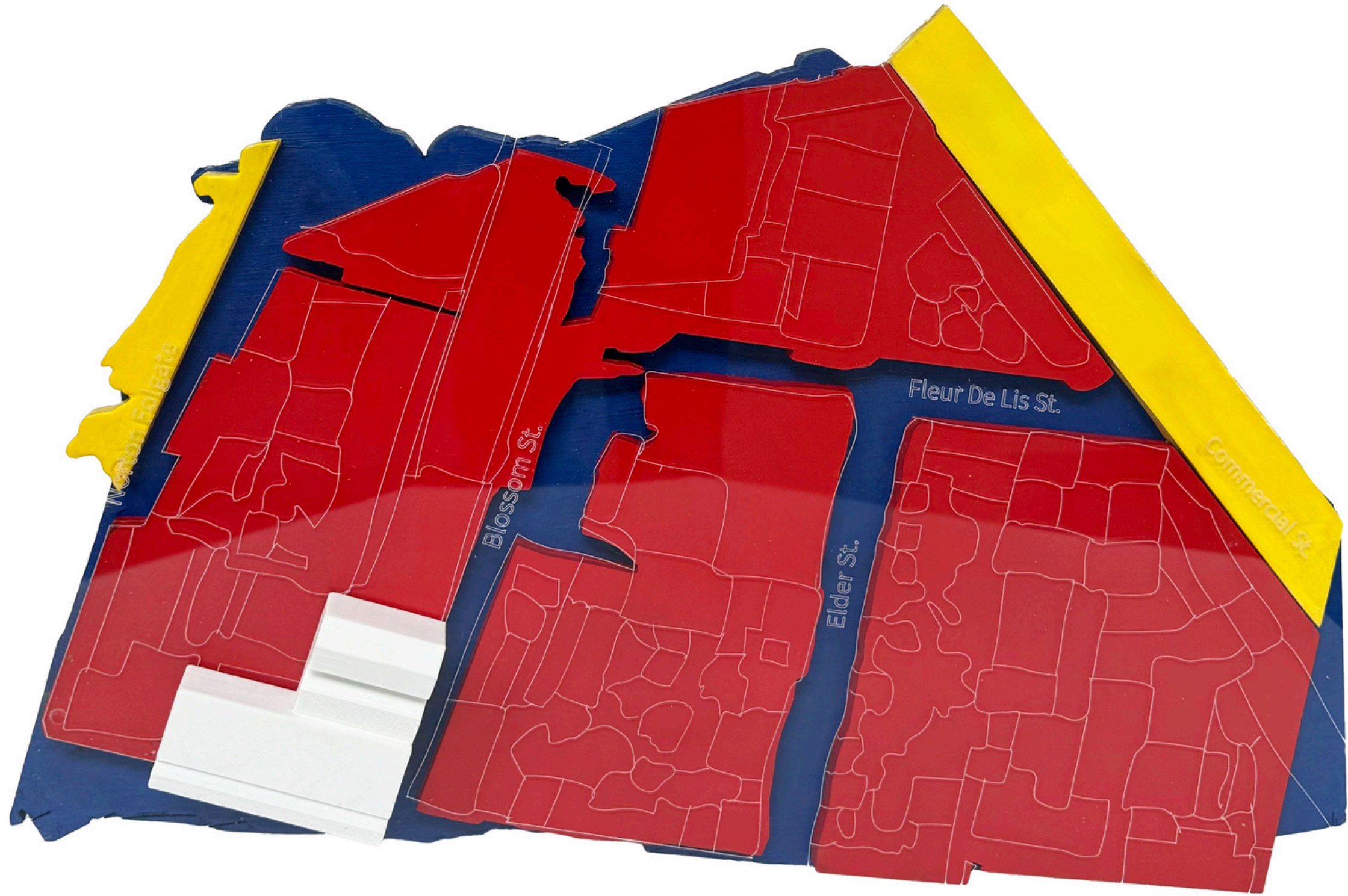

Wagon Colgate

Blossom St.

Elder St.

Fleur De Lis St.

Commercial St.

HOW DO YOU FIND

STORIES

EMBEDDED IN SPITALFIELD'S MATERIALS?

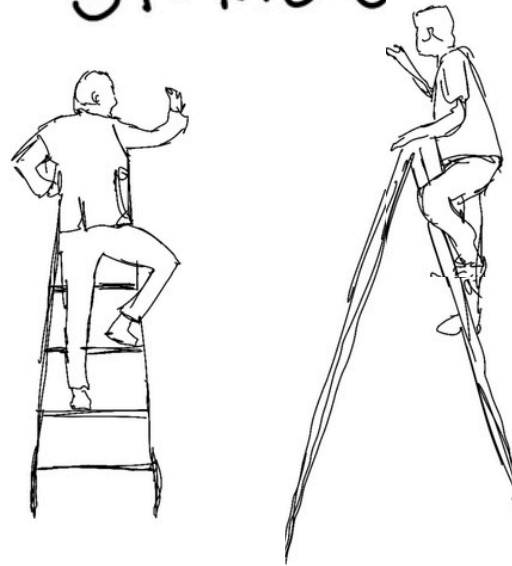

I





WHO



WHAT

WHY



AN art hotel for people
who want to leave
their mark

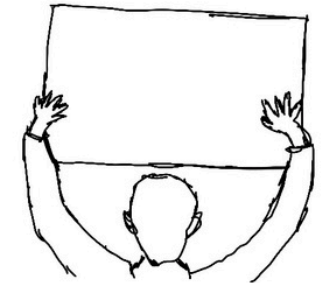

TRAVELLERS

ARTISTS

People interested
in creative arts



THIS area has a culture
of mark making as an
expression of identity

ARTISTS and guests can
come together to
create a dialogue



PROGRAM

Pods	11
Reception	1
Grand Staircase	1
Atrium	1
Wood Chip Atrim	1
Hotel Rooms	13
Artist Residency Space	3
Market Space	1
Kitchen	1
Water Closet	9
Office Space	3
Storage	8

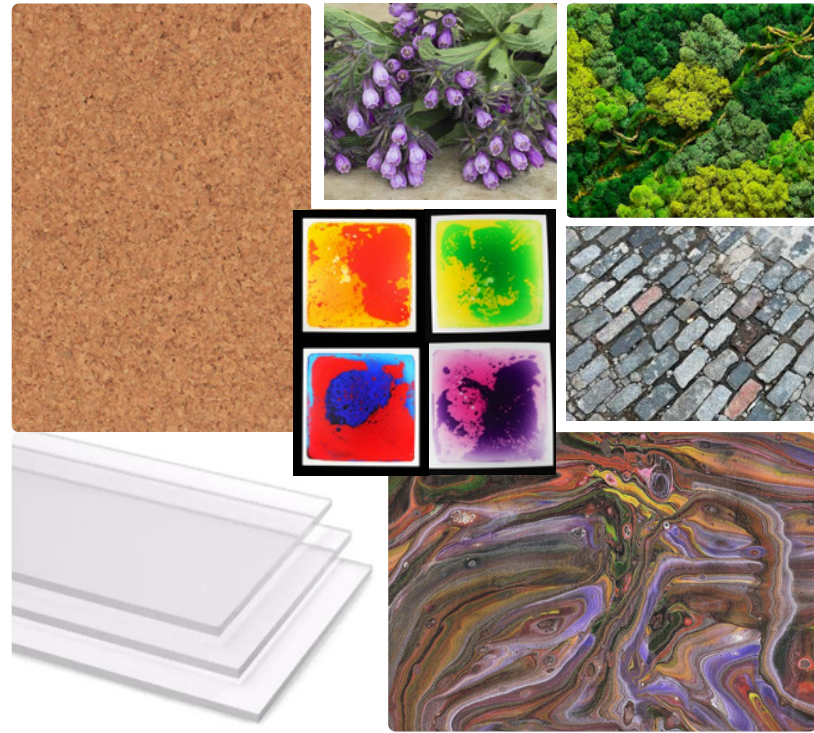

LEVEL 0 + SECTION





Huguenots in the late 17th century

18th Century: Wax modeling became an art form in Spitalfields

Wax Sellers on Wentworth Street

Spitalfield's Market

WAX IN SPITALFIELDS



ELIZA FINCH





Candle shop owner in Spitalfields named Eliza who wears maroon, grey and silver jewellery.

Meet Eliza Finch!

Eliza is the friendly owner of "Finch's Flames" candle shop in Spitalfields.

Eliza's Personality:

Warm and Welcoming: Eliza greets everyone with kindness.

Passionate and Creative: She loves experimenting with candle making.

Patient and Knowledgeable: Eliza takes time to educate her customers.

Community-Minded: She's involved in local events and workshops.

What She Sells:

"Finch's Flames" offers a variety of handcrafted candles.

Products include scented soy candles, beeswax taper candles, and personalised gift sets.

Workshop Concept:

Eliza's workshop focuses on empowering participants to create custom candles.

It covers selecting ingredients, pouring candles, and fosters a supportive atmosphere.

Participants leave with their own candles and the confidence to continue candle making.

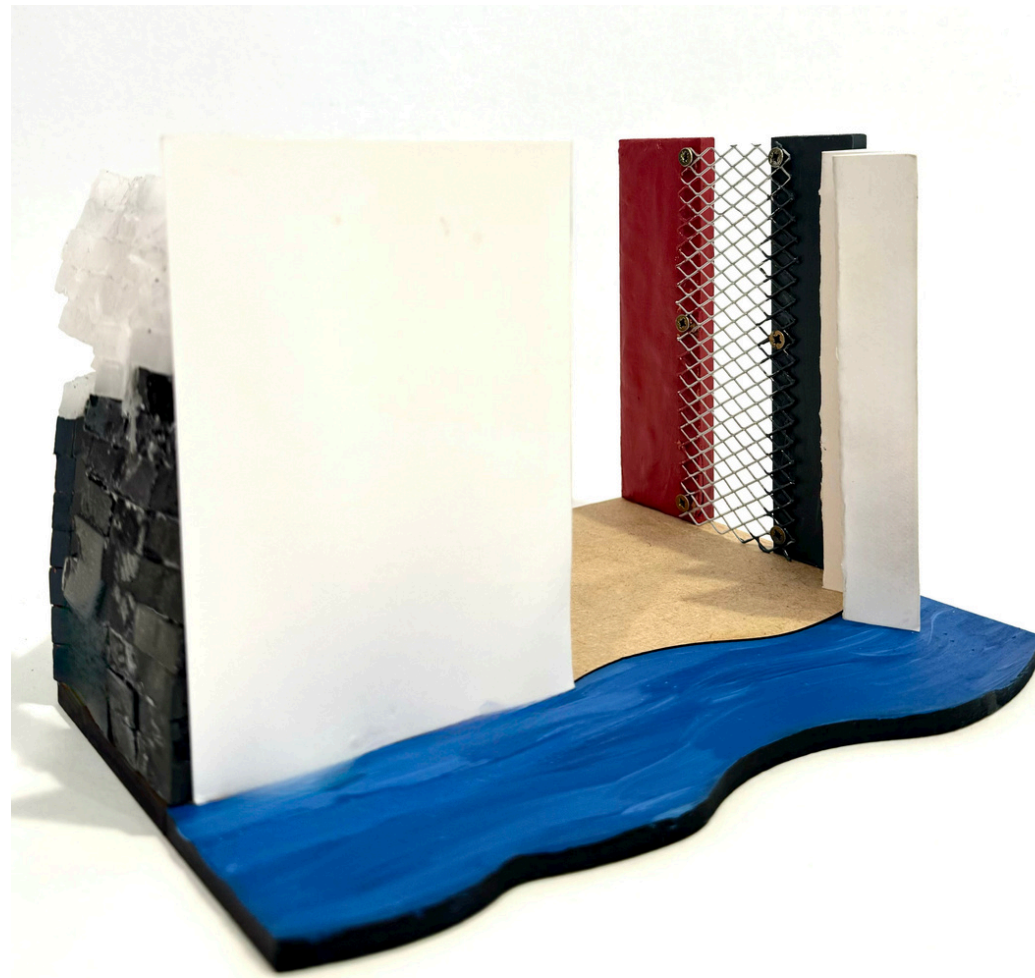

MATERIAL + AI EXPLORATION

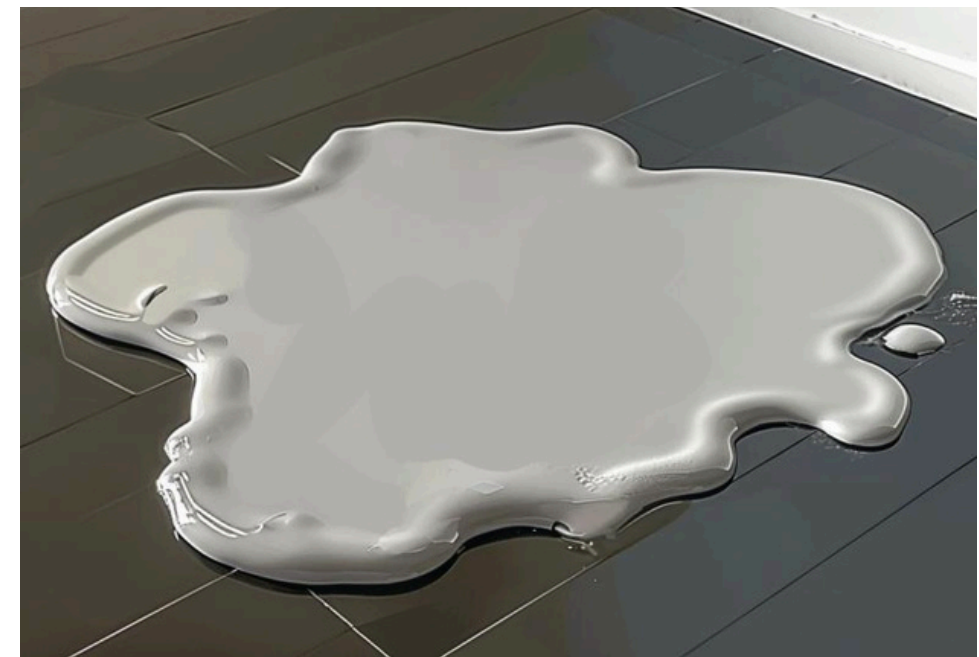
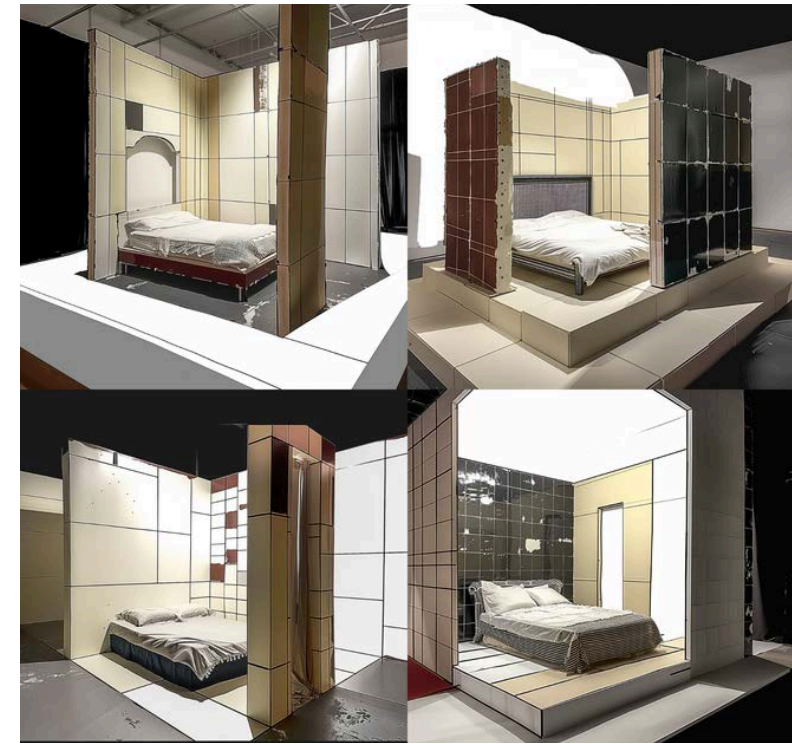
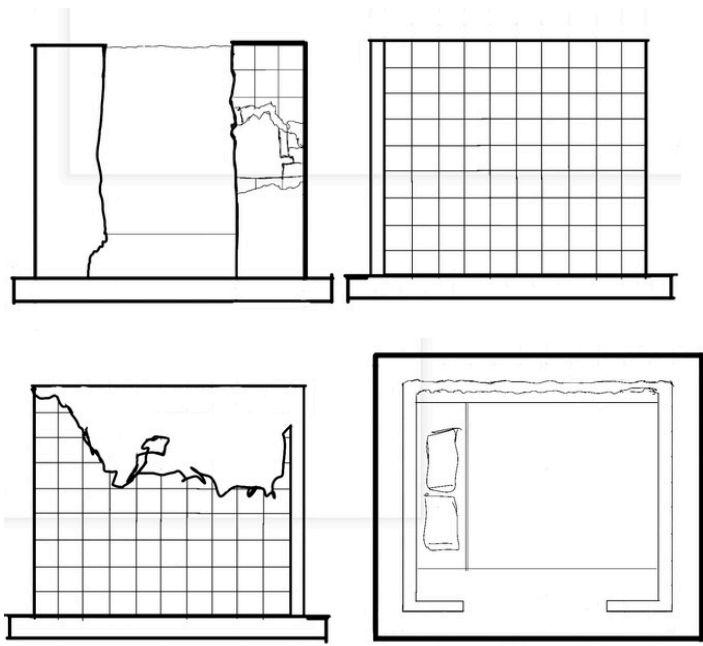

ANALYSING MATERIAL WITH AI + LAYERING



PROPOSED HOTEL ROOMS

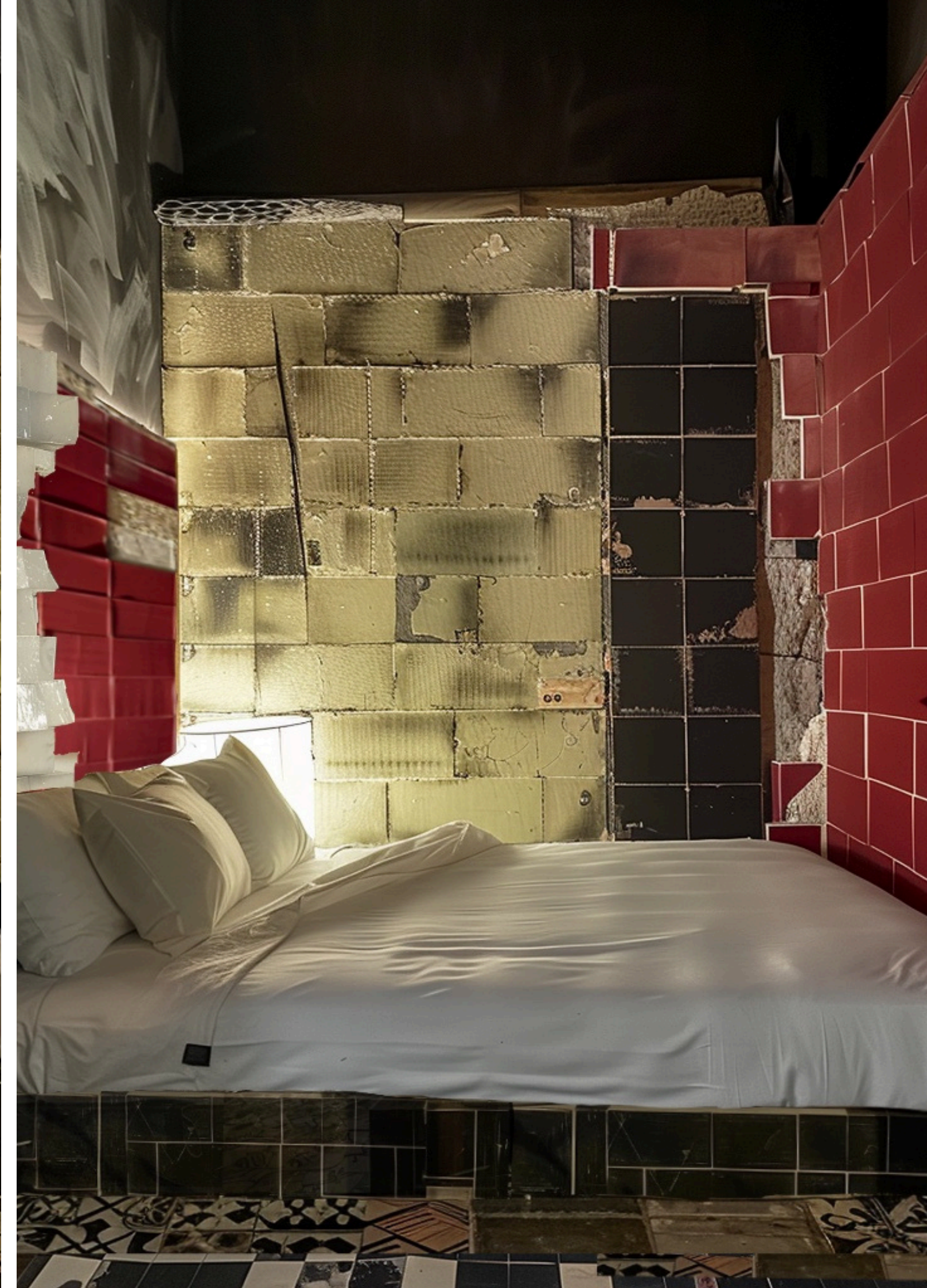

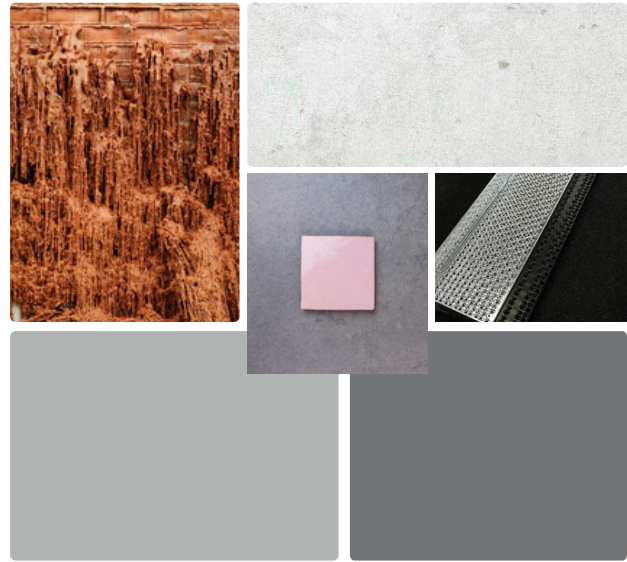

LEVEL 1

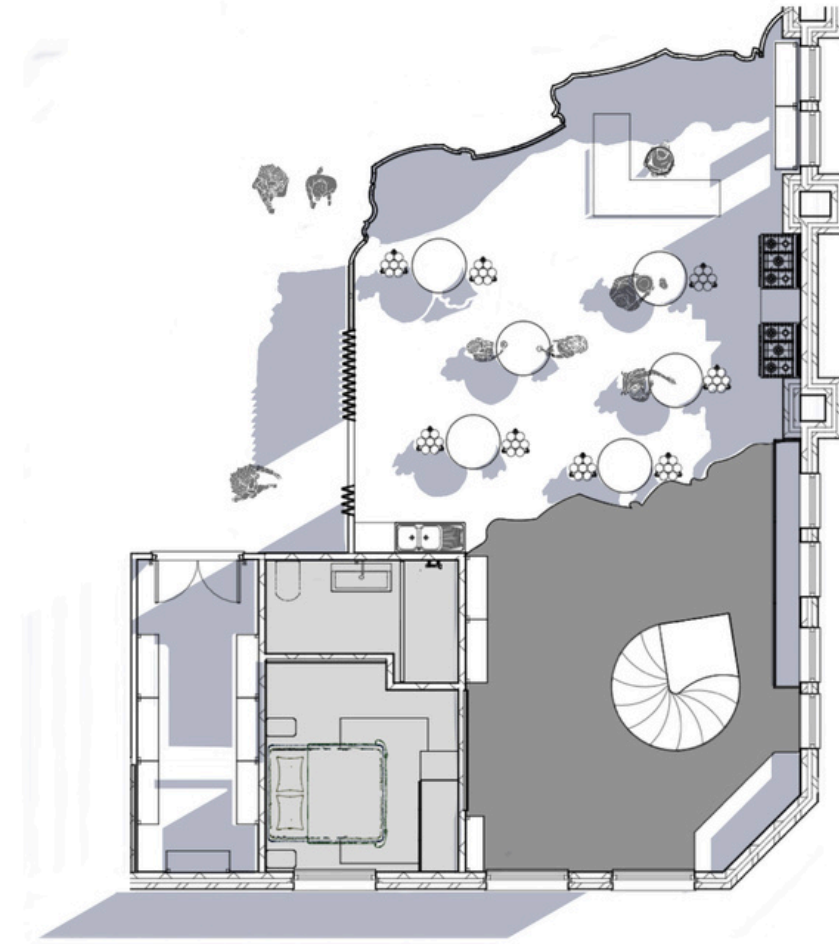

Workshop made entirely out of wax with wax furniture.







17th Century Great Fire of London
Timber Framed Buildings

18th Century Georgian Architecture
Timber Beams and Floors

20th Century Historical Architecture
Fournier Street and Princelet Street

WOOD IN SPITALFIELDS



Thomas Oakley

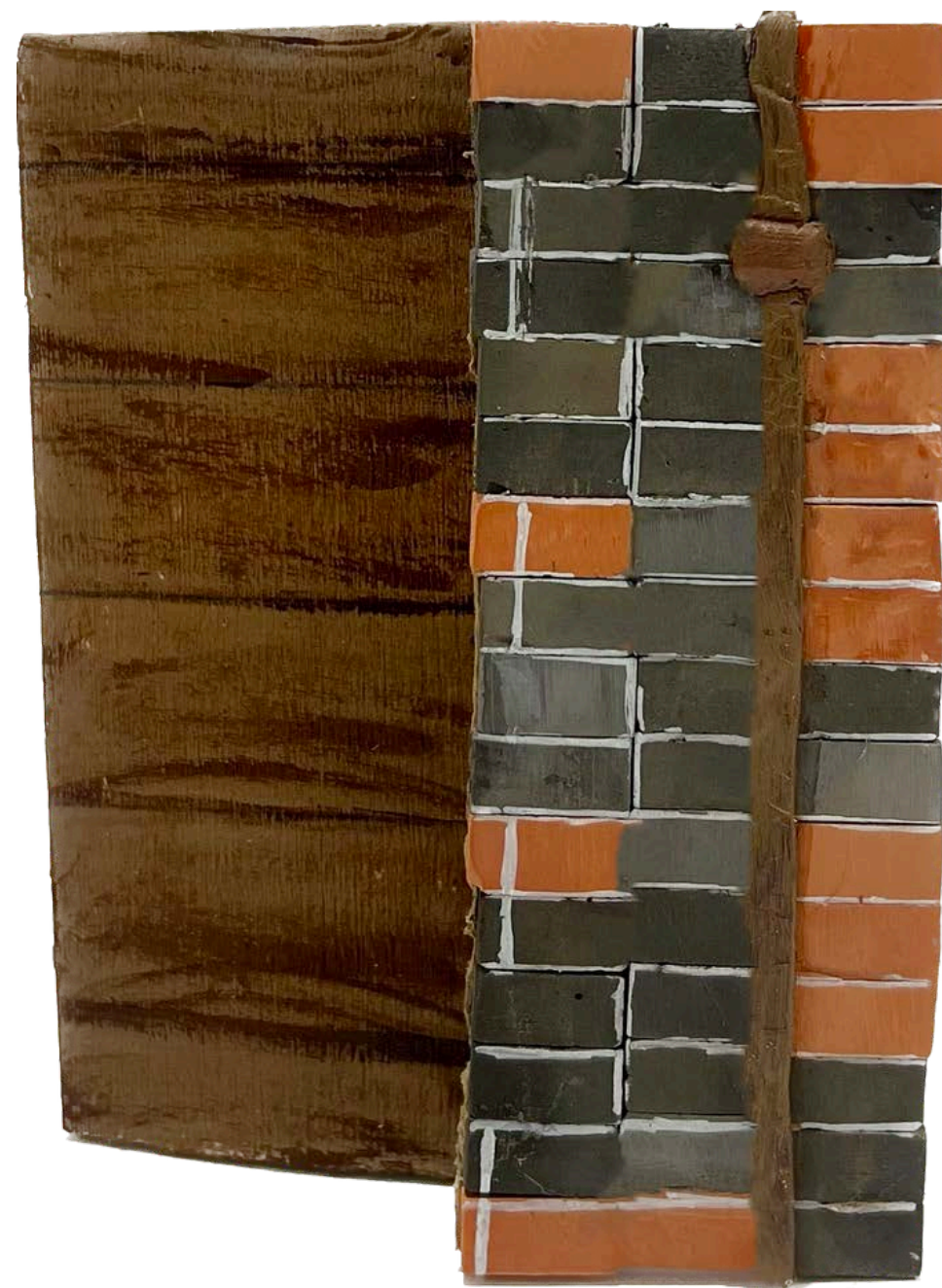



Woodworking shop owner in Spitalfields named Thomas who wears flannel, brown overalls and big brown belt.

Meet Thomas Oakley!

Thomas Oakley is the patient owner of “Oakley’s Crafts” woodshop in Spitalfields.

Thomas’s Personality:

Reserved yet Friendly: Thomas warms up quickly to those who share his passion for woodworking.

Meticulous and Detail-Oriented: He takes great pride in his craftsmanship and pays close attention to detail.

Patient and Persevering: Thomas doesn't mind spending hours perfecting his work.

Nature Lover: He appreciates the beauty of natural wood and advocates for sustainable forestry practices.

What He Sells:

Thomas owns "Oakley's Crafts," specialising in furniture and home decor items crafted from locally sourced, sustainable wood.

Workshop Concept:

Thomas's woodworking workshop guides participants through creating their own wooden masterpiece, covering basic techniques and providing hands-on instruction. Participants leave with both a beautiful handmade piece and a newfound appreciation for woodworking.

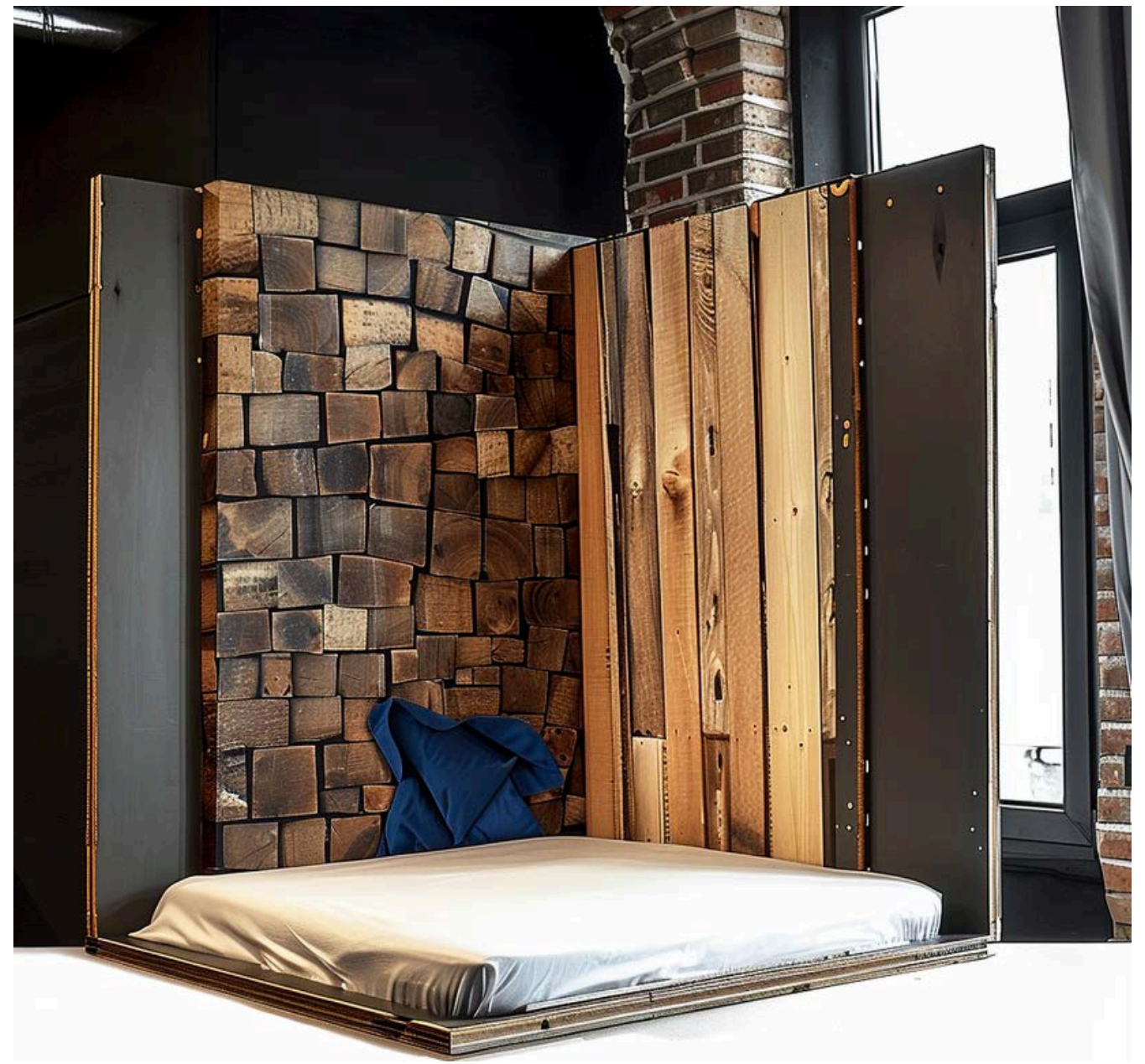

MATERIAL + AI EXPLORATION

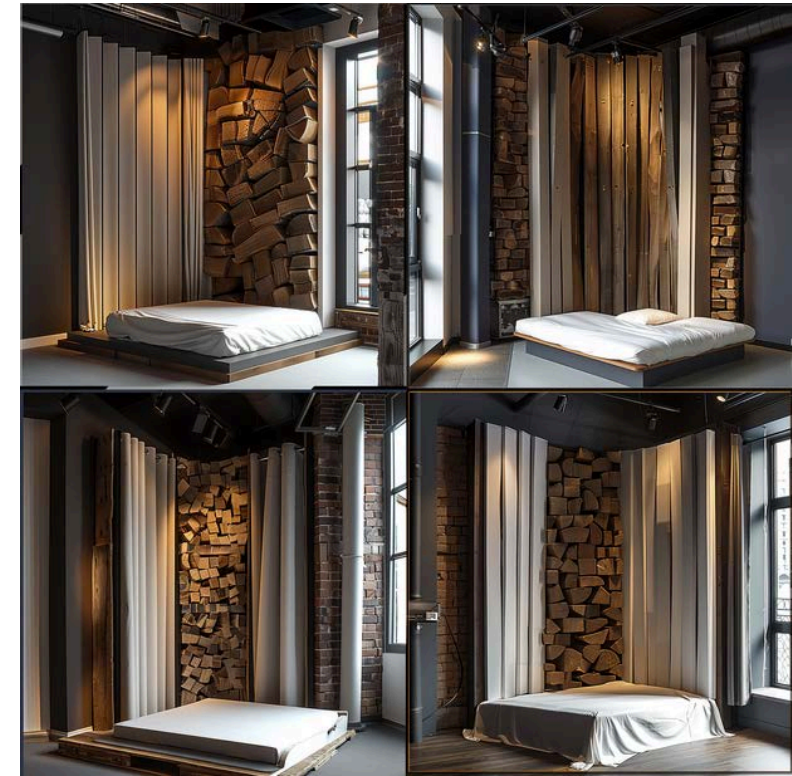
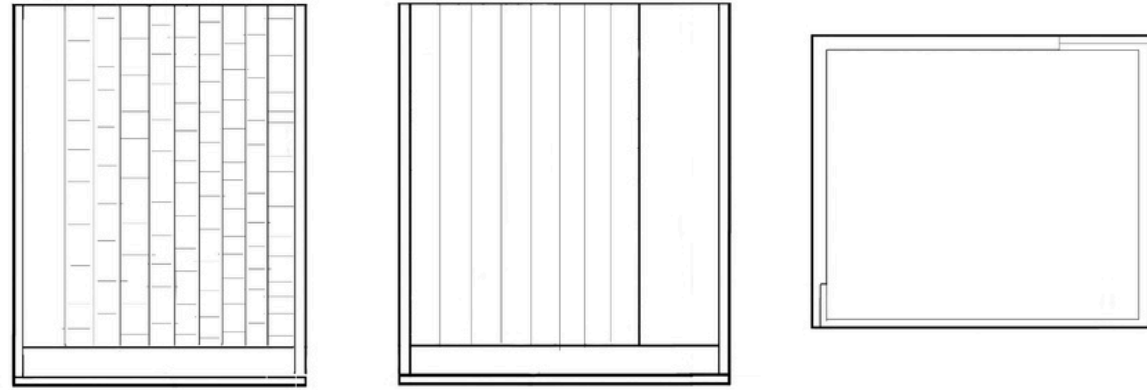

ANALYSING MATERIAL WITH AI + LAYERING

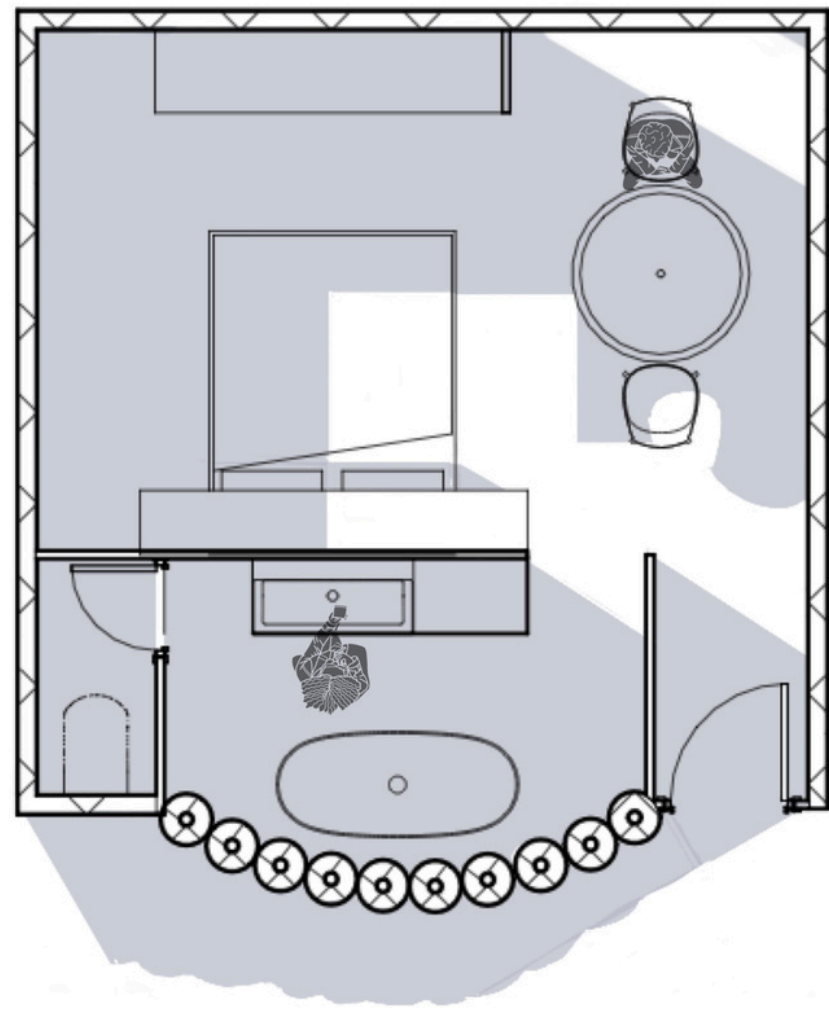

PROPOSED HOTEL ROOM

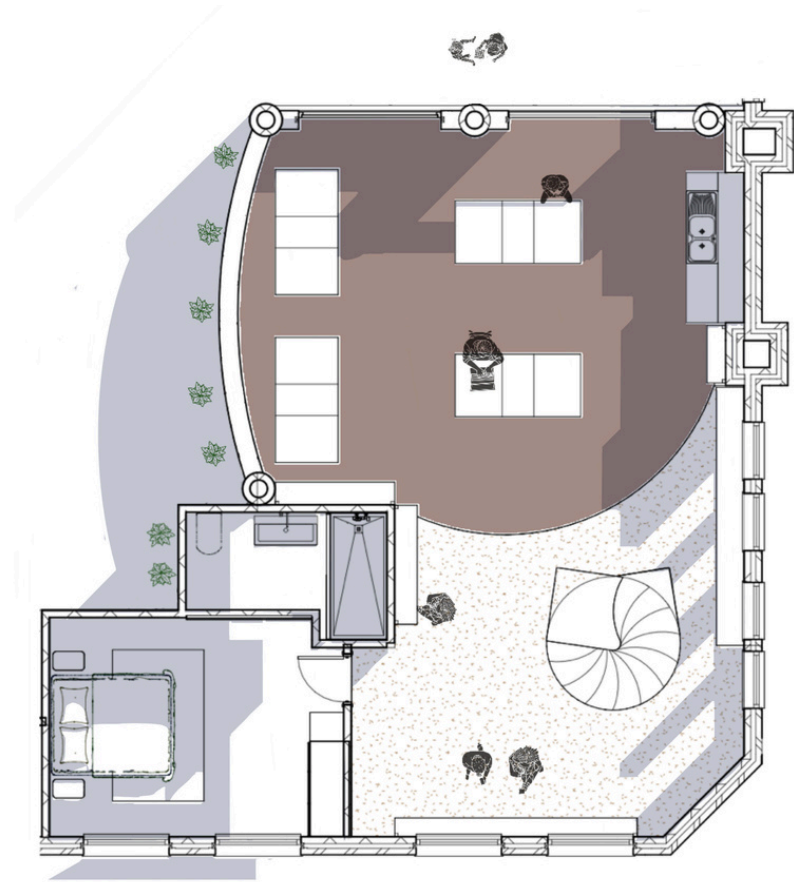
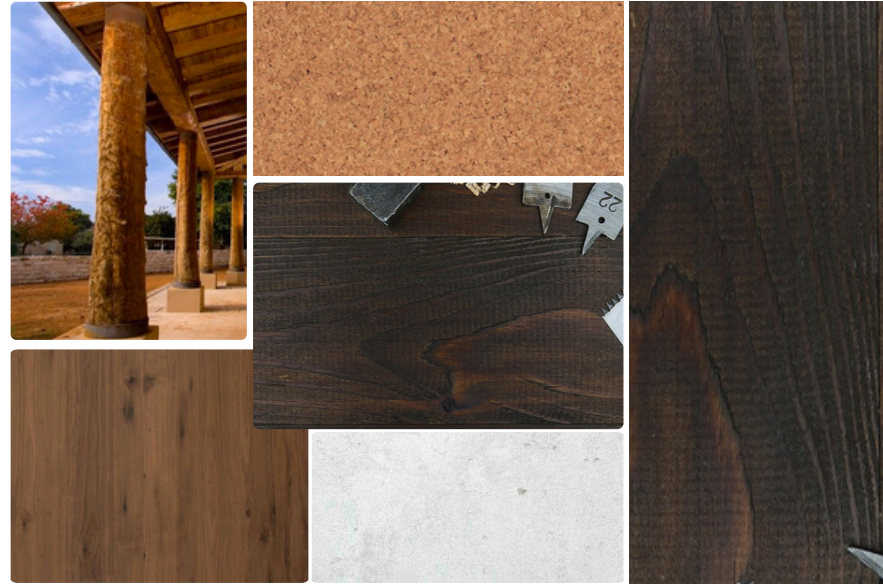

LEVEL 2

Workshop made entirely out of wood with wood furniture.







Huguenot Influence

19th Century Jewish and Irish Immigrants

Post-War Artistic Development

Contemporary Scene

Street Art

PAINT IN SPITALFIELDS



ISABELLE BLAKE

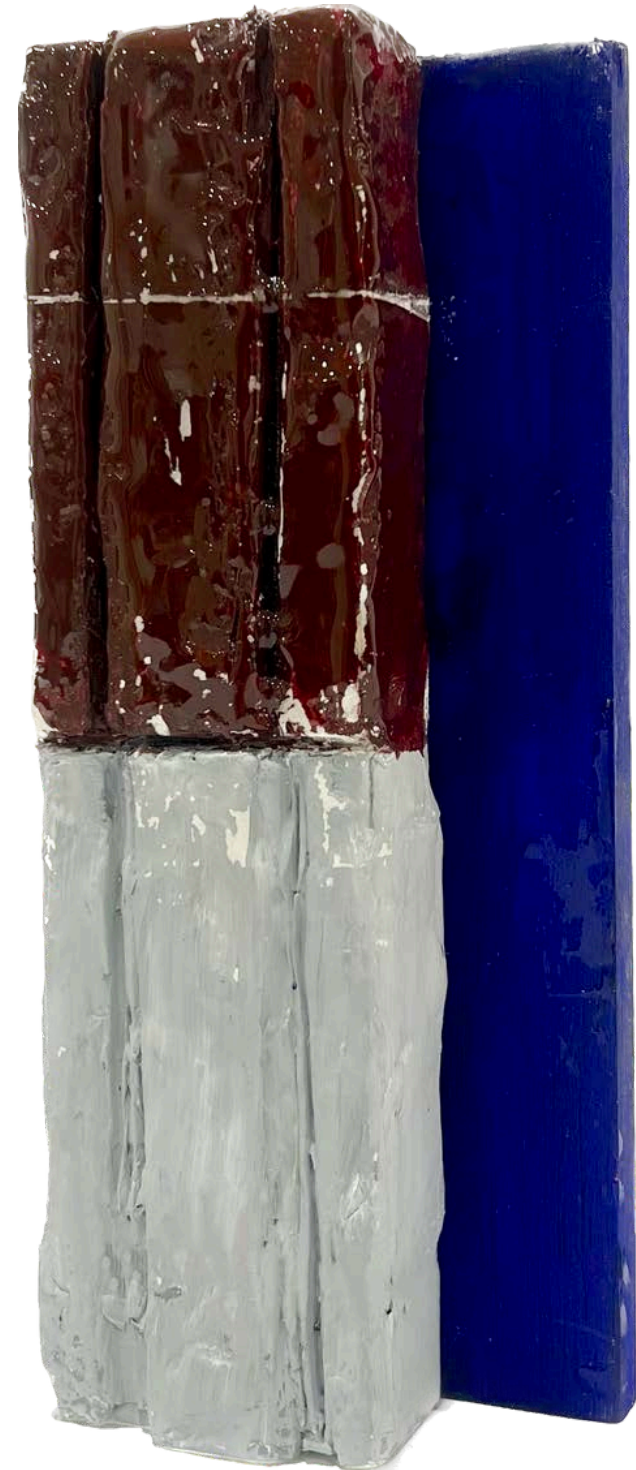



Art studio owner in Spitalfields named Isabelle who wears maroon, grey and has blue hair.

Meet Isabelle Blake!

Isabelle is the creative owner of "Blake's Gallery" art studio in Spitalfields.

Personality Traits:

Free-spirited and Creative: Isabelle's vibrant personality and imaginative spirit shine through in her artwork.

Passionate and Expressive: Painting is a profound form of self-expression for Isabelle.

Observant and Detail-Oriented: She appreciates the beauty in small details, reflecting them in her paintings.

Empathetic and Supportive: Isabelle enjoys guiding and encouraging others on their artistic journey.

What She Sells:

Isabelle owns "Blake's Gallery," offering a diverse selection of original paintings and artworks from local artists.

Workshop Concept:

Isabelle's workshops provide a supportive space for participants to explore creativity and develop their artistic skills. With personalised guidance, participants gain confidence in expressing themselves through art. She enjoys colouring outside the lines.

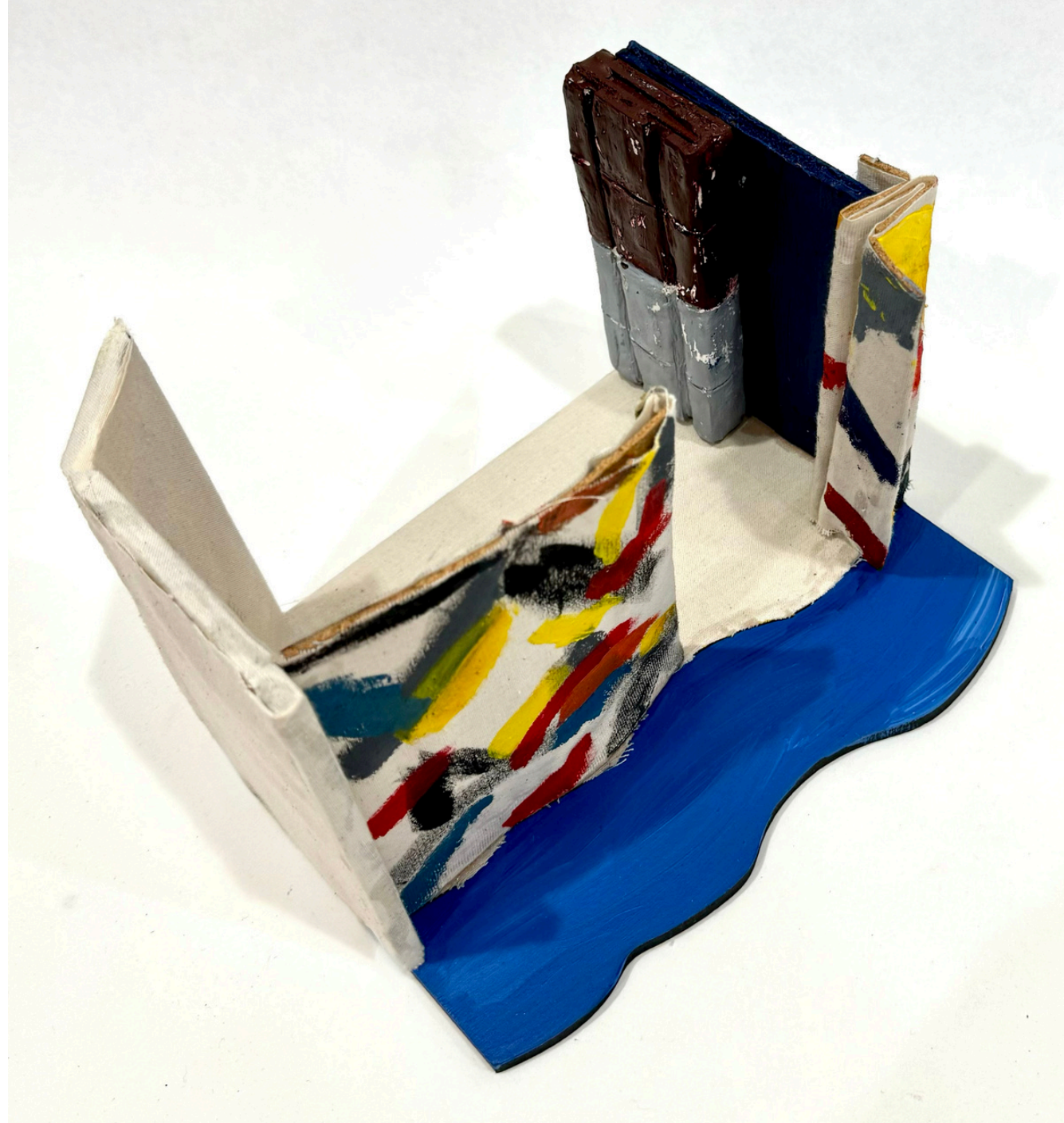

MATERIAL + AI EXPLORATION

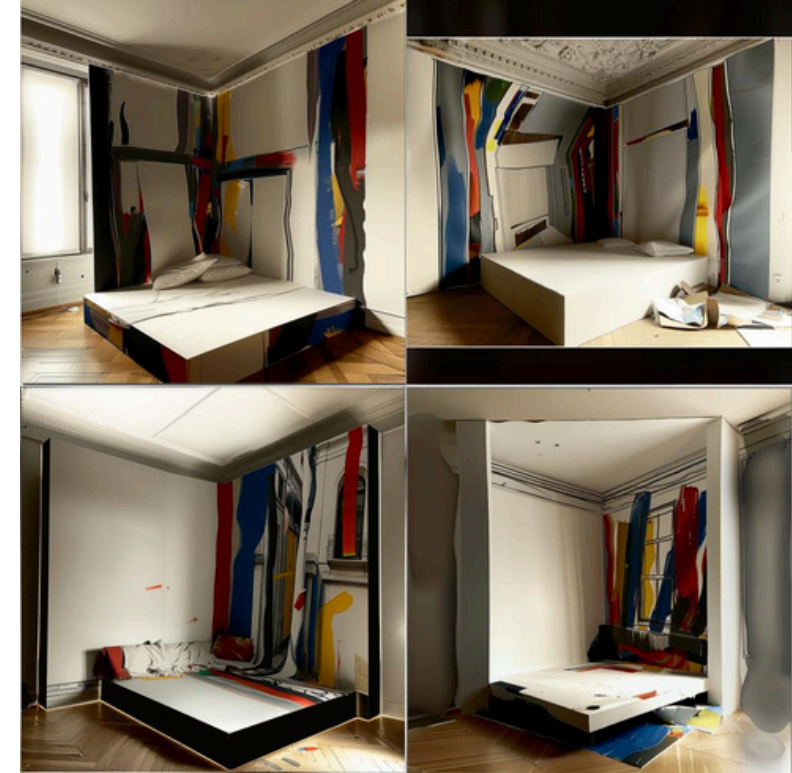
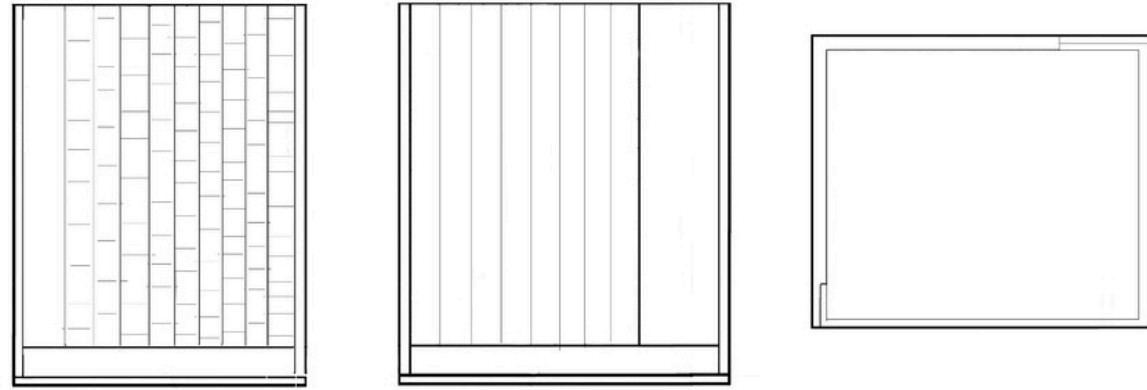

ANALYSING MATERIAL WITH AI + LAYERING

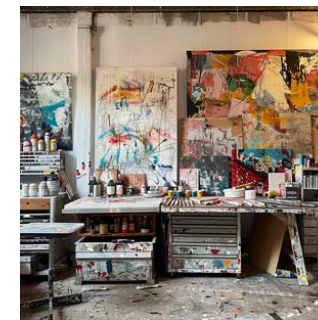
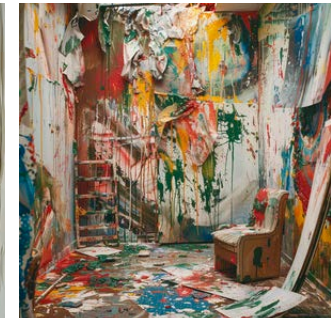
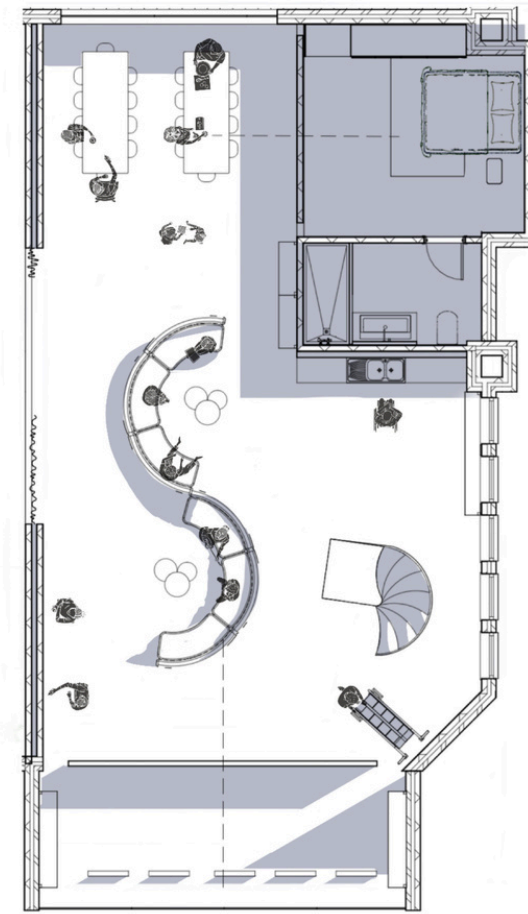

LEVEL 3

Workshop made entirely out of canvas for paint.



