

VERTICAL TOY MUSEUM

Qian(Tina) Cao

Royal College of Art

Interior Design

Display platform



MULTISTOR(E)Y

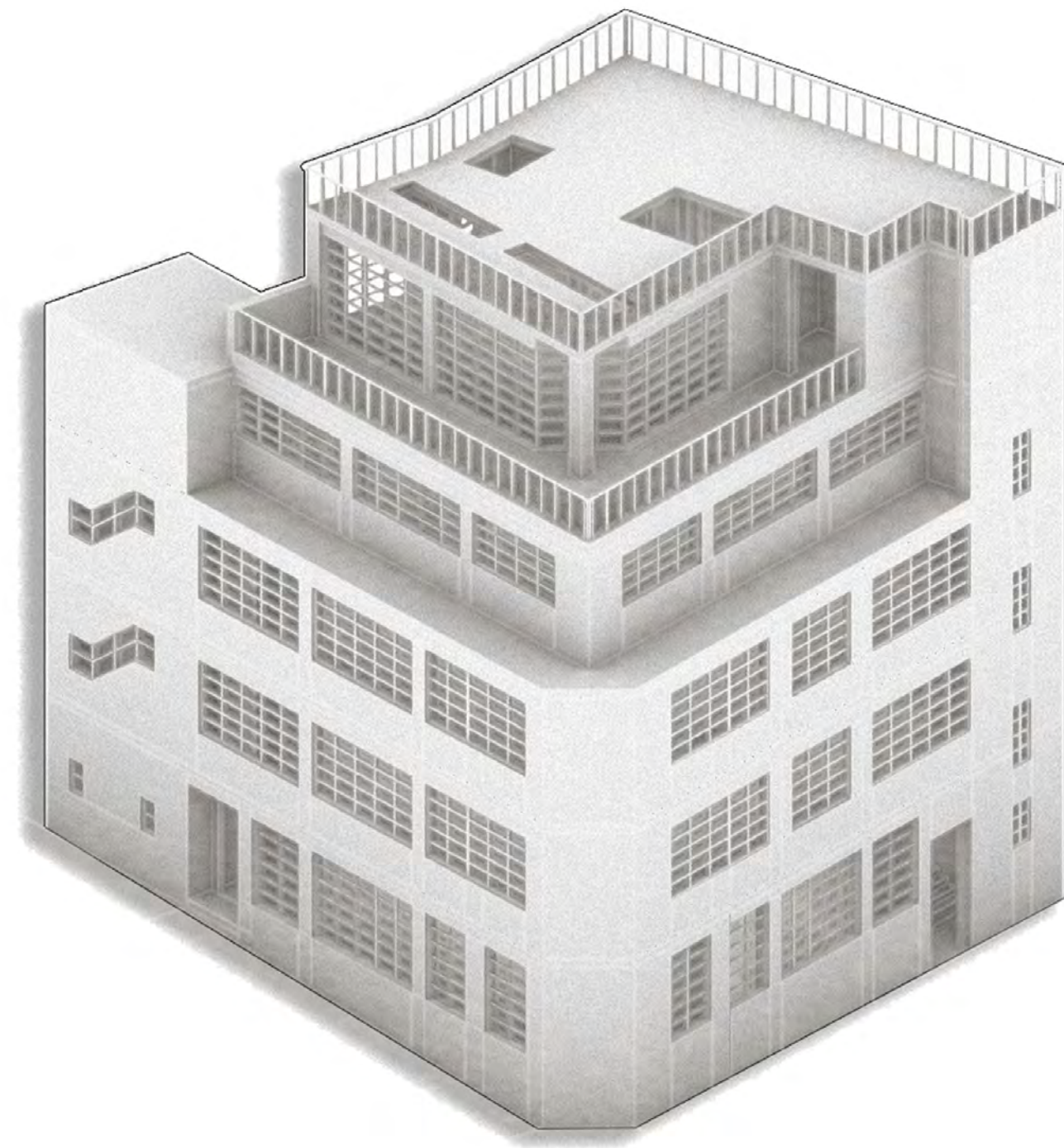

4 Northington Street, Bloomsbury, London

■ CONCEPT

■ CONTENT

■ SCHEME

■ WALK-TRHOUGH

■ GRAPHICS

■ TECHNICAL

*PART 1:
Concept*



Target audience:

Family groups,
Teenagers

Vertical logic:

Time line

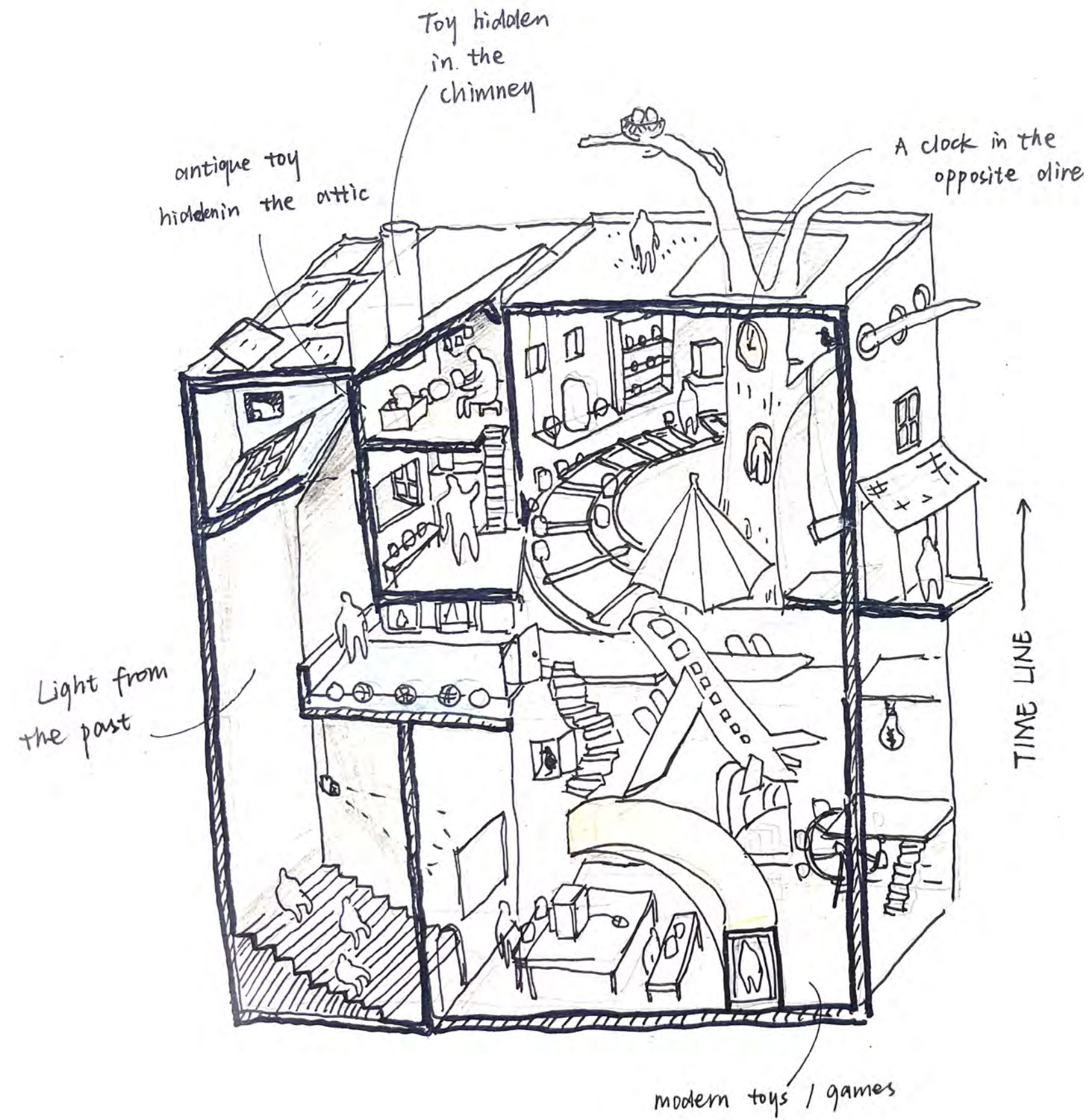

CONCEPT MODEL



Concept vertical showcase



Vertical relationship between floors



Massing concept model



Facade and floors

VERTICAL LOGIC



History
Time line



Oldest

Youngest

Lifespan
Time line



Oldest

Youngest



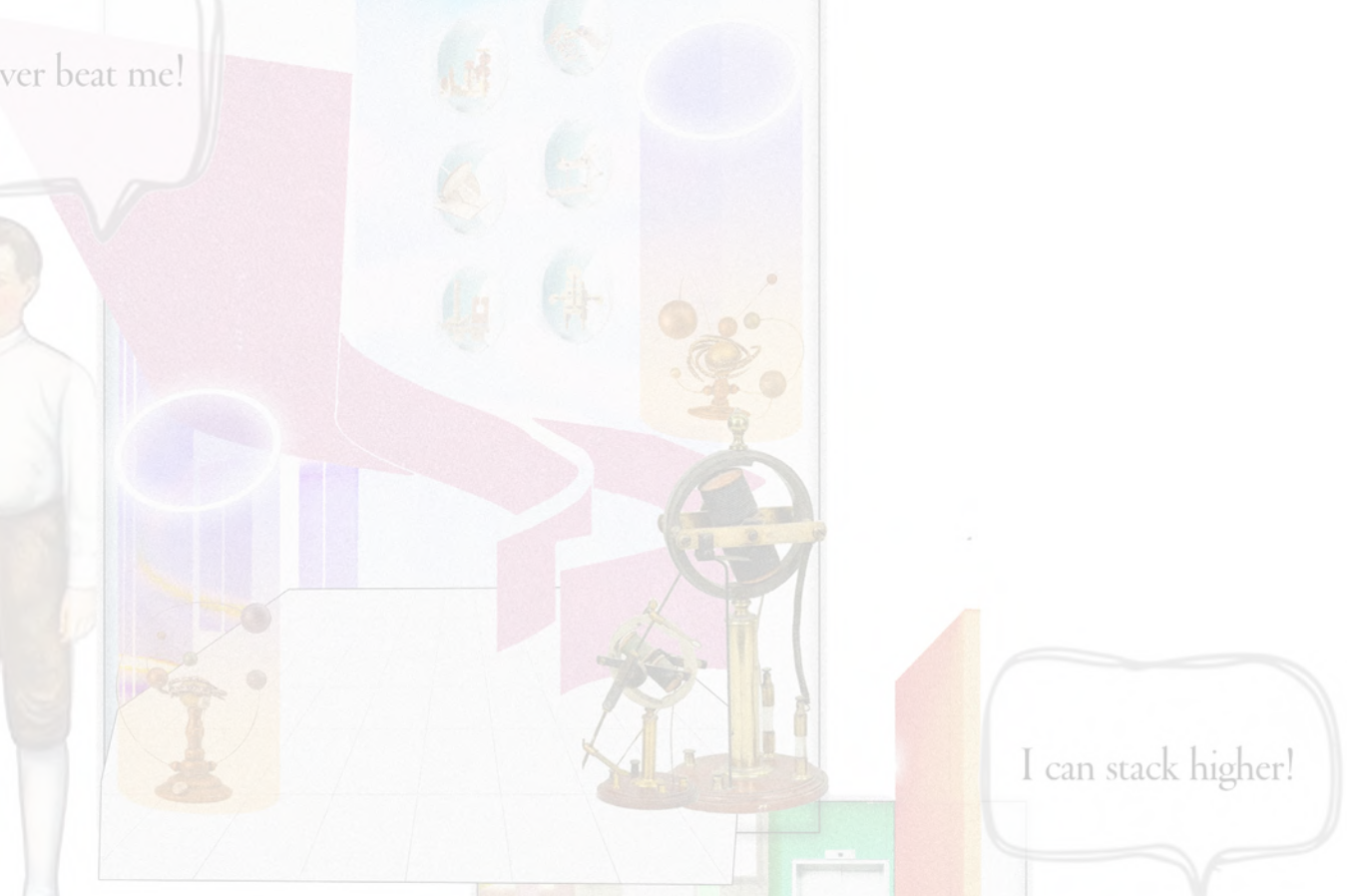

PART 2: Content

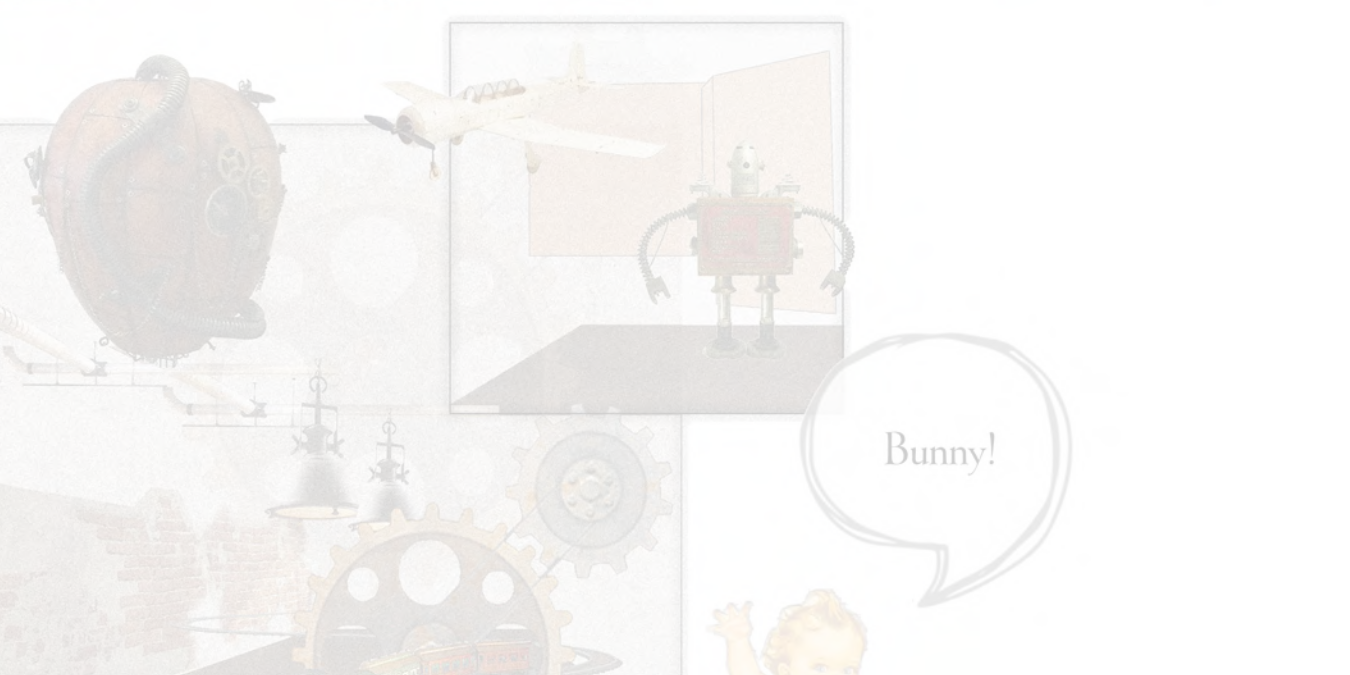

VERTICAL STRUCTURE

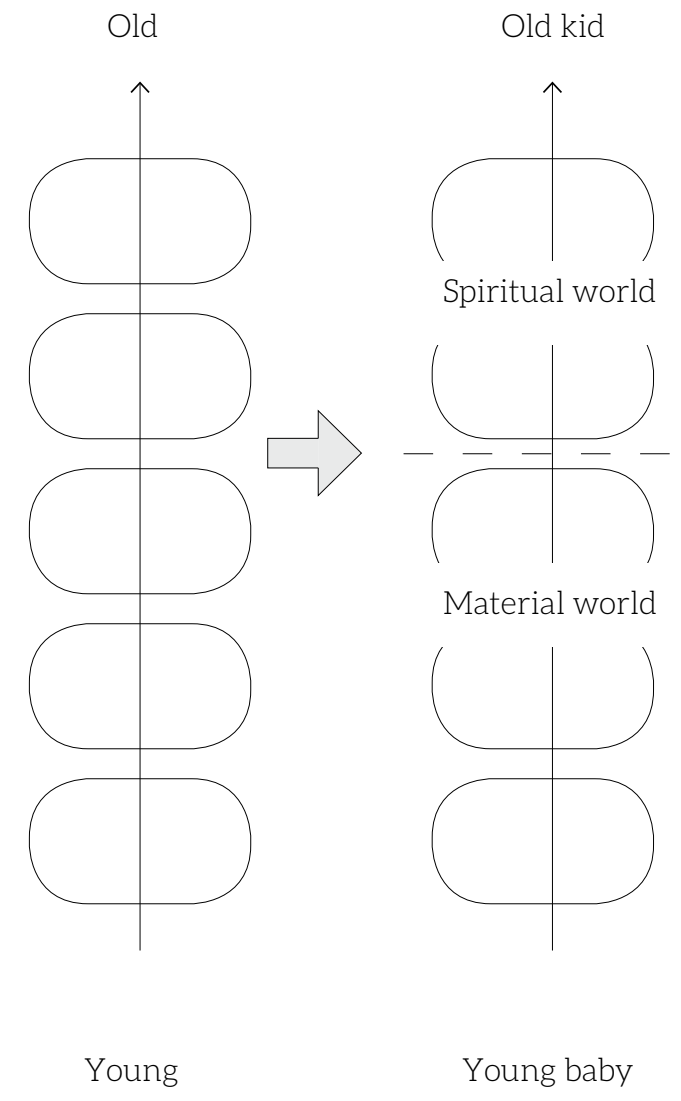

Exploration zone
Educational toy



Building world
Construction toy



Machine land
Mechanical toy



Friends wood
Human/animal figure toy

Mind

Body



CONTENT STRUCTURE

- Interactive area
- AV used

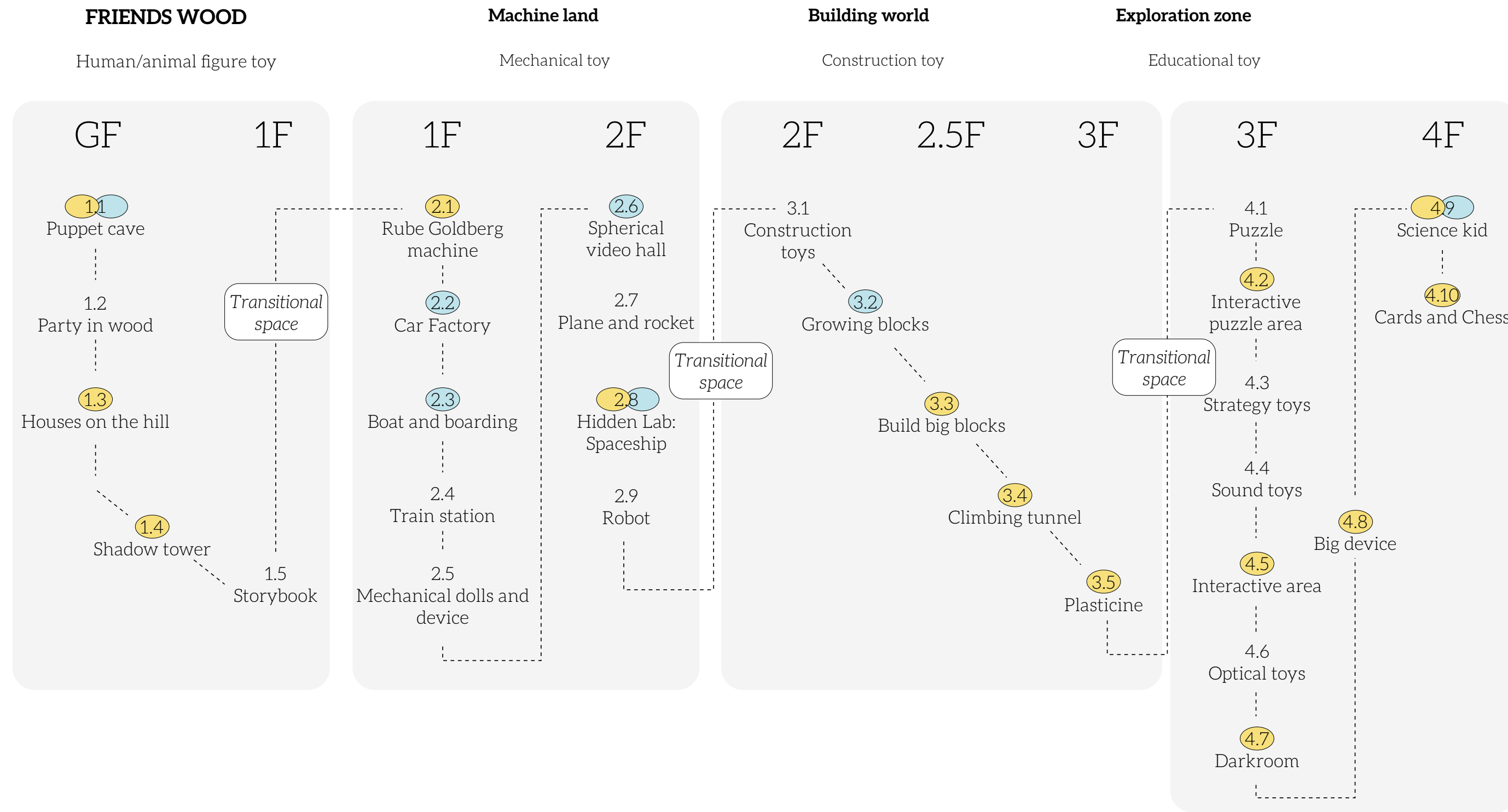

OBJECTS

Human/animal figure toy



Mechanical toy



Construction toy



Educational toy



DEVELOP MODEL

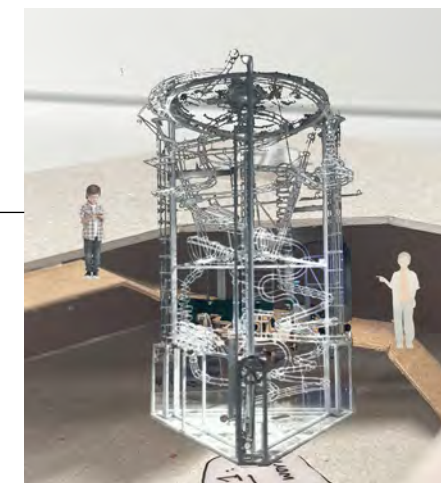
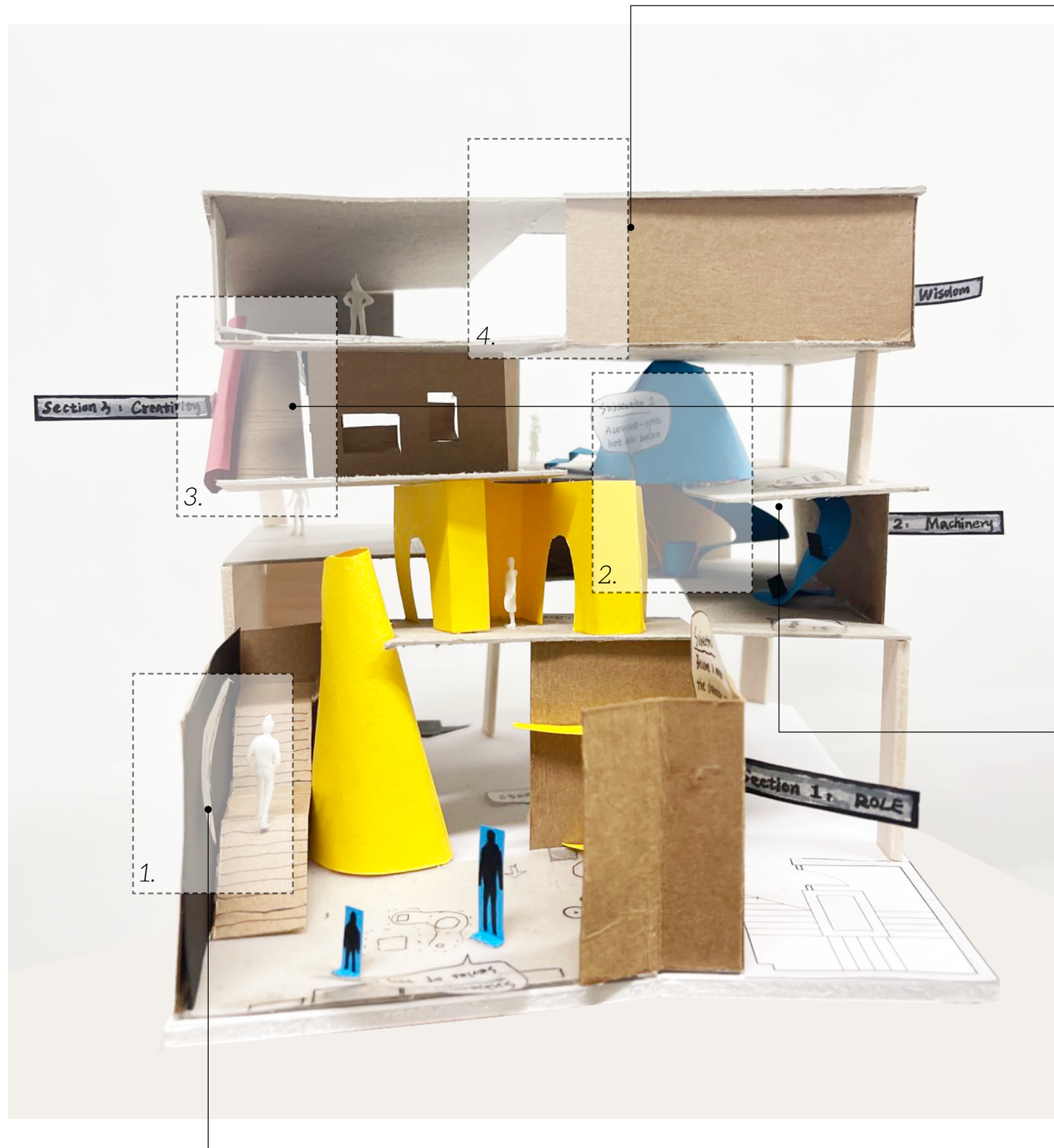

3F to 4F
View of science facilities



2F to 3F
Climb in tunnel



1F to 2F
Hot air balloon

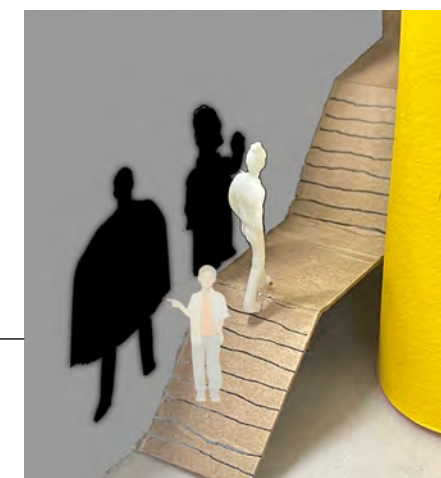

GF to 1F
Figure shadow

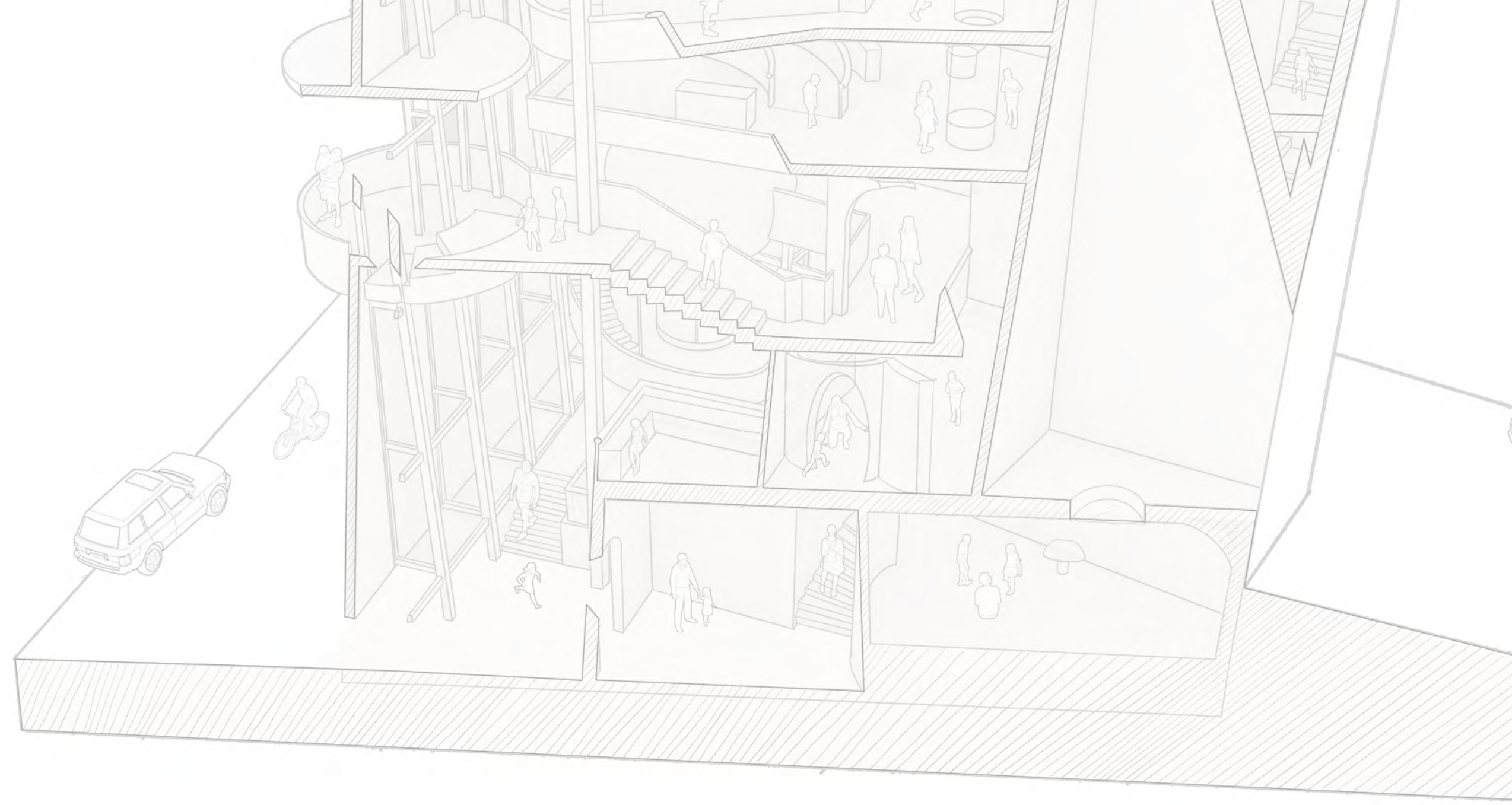

PART 3:
Scheme

STRUCTURAL COMPONENTS

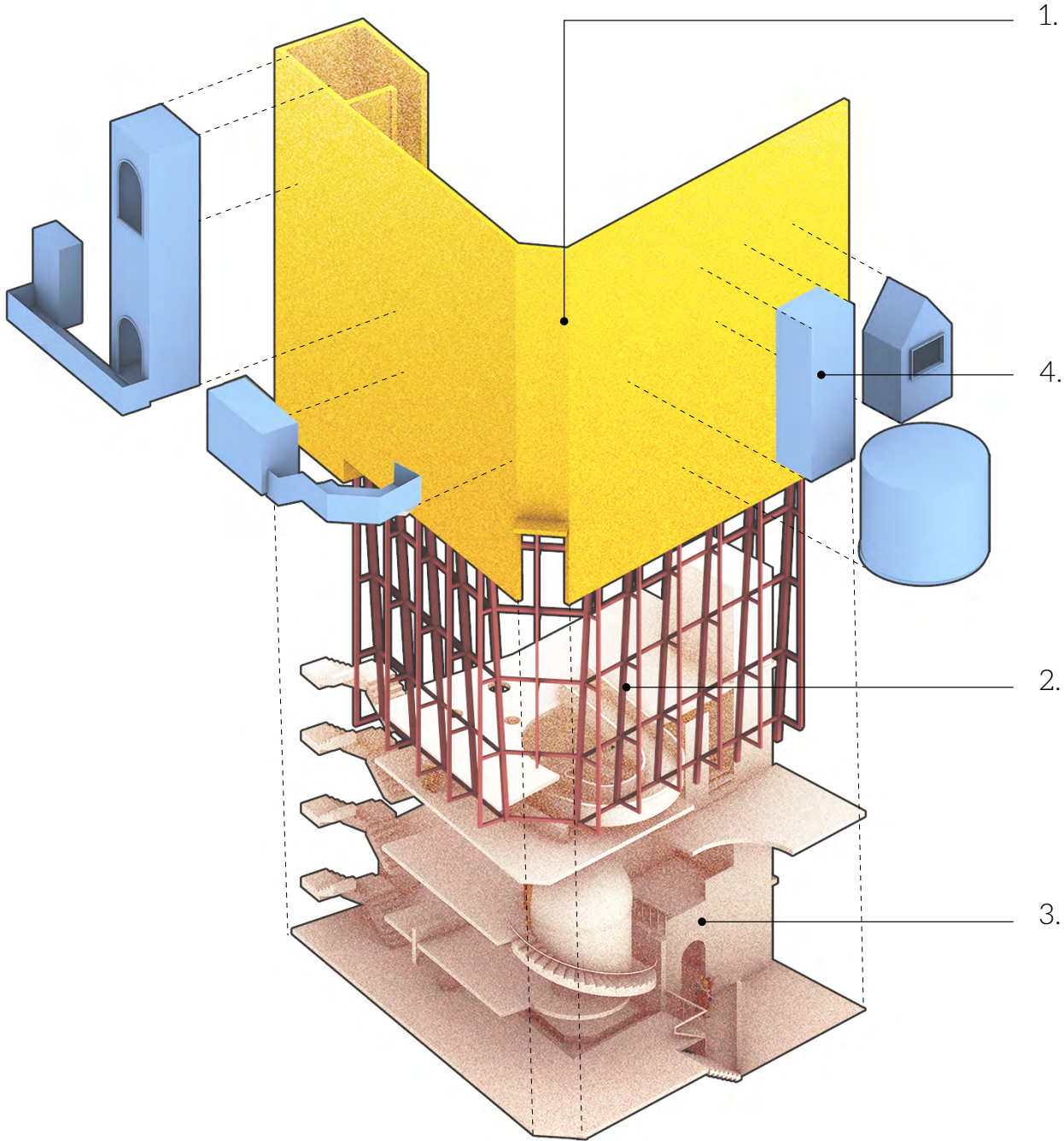

1. Facade

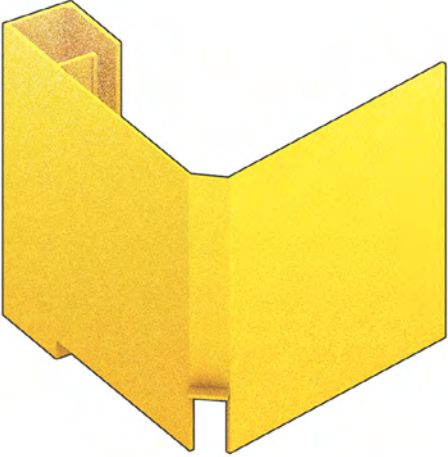

2. Framework

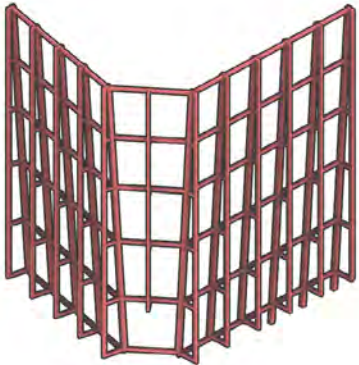

3. Inner space

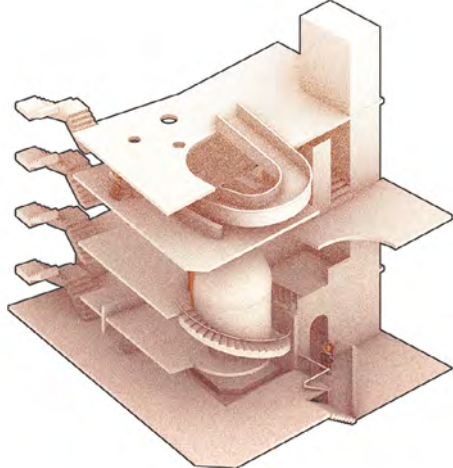

4. External volume

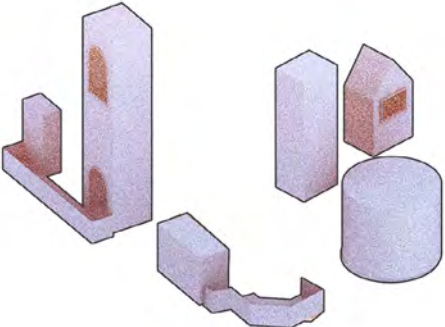

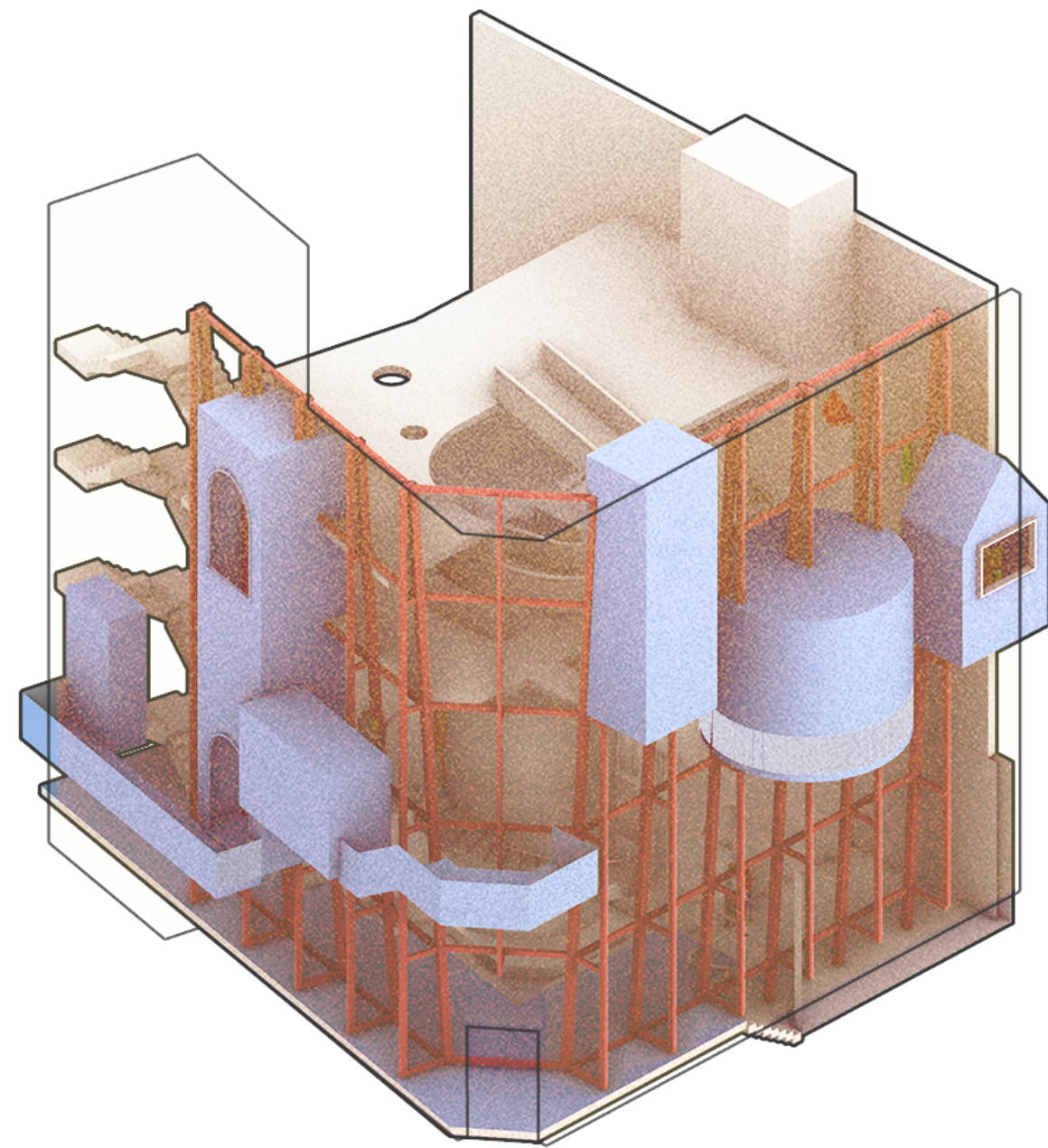

The structure supports the façade while the interior is self-contained.

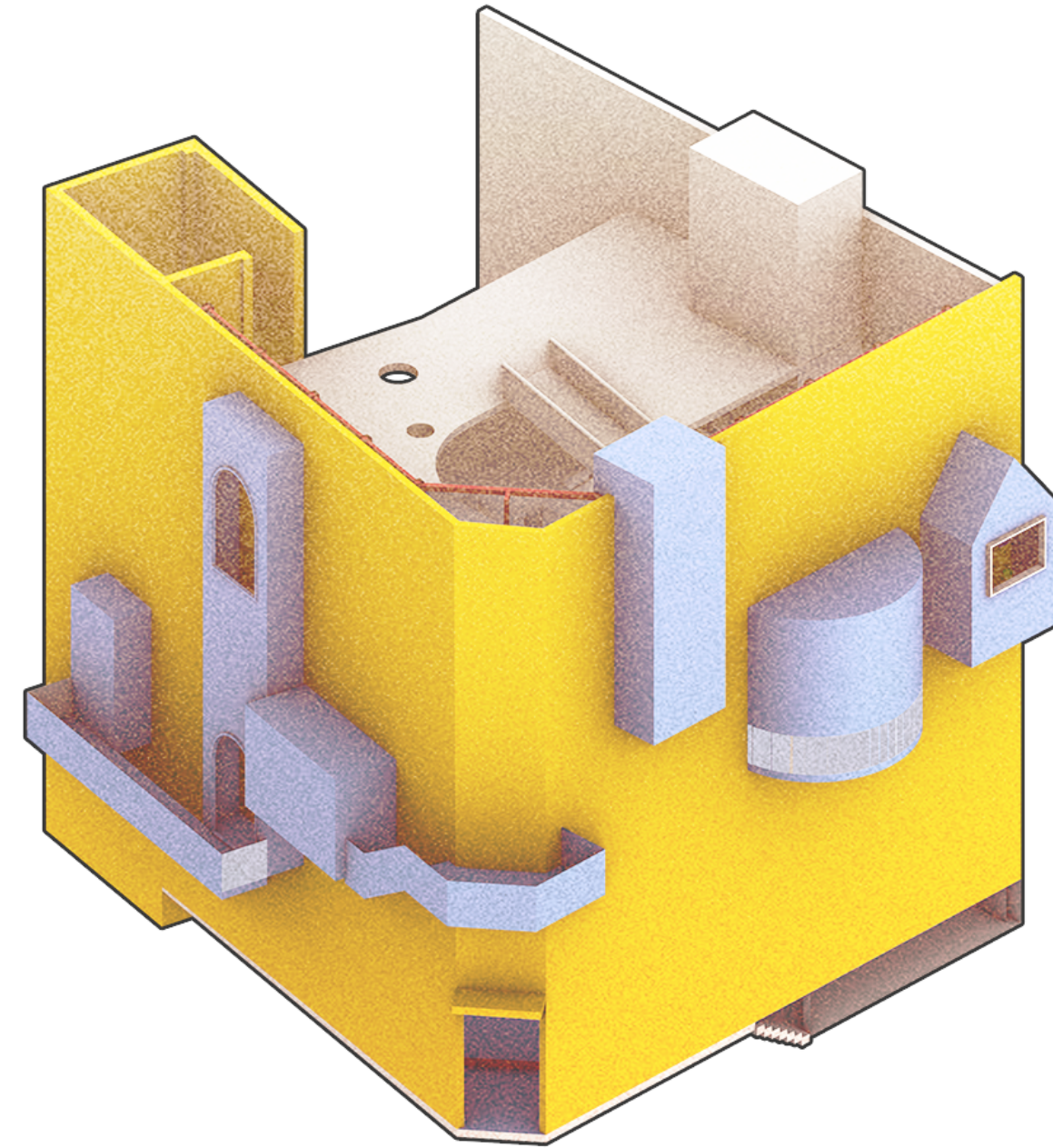

The outer volume is interspersed with the inner space, like an enlarged shape sorted toy.

EXTERNAL VOLUME - FACADE SECTION

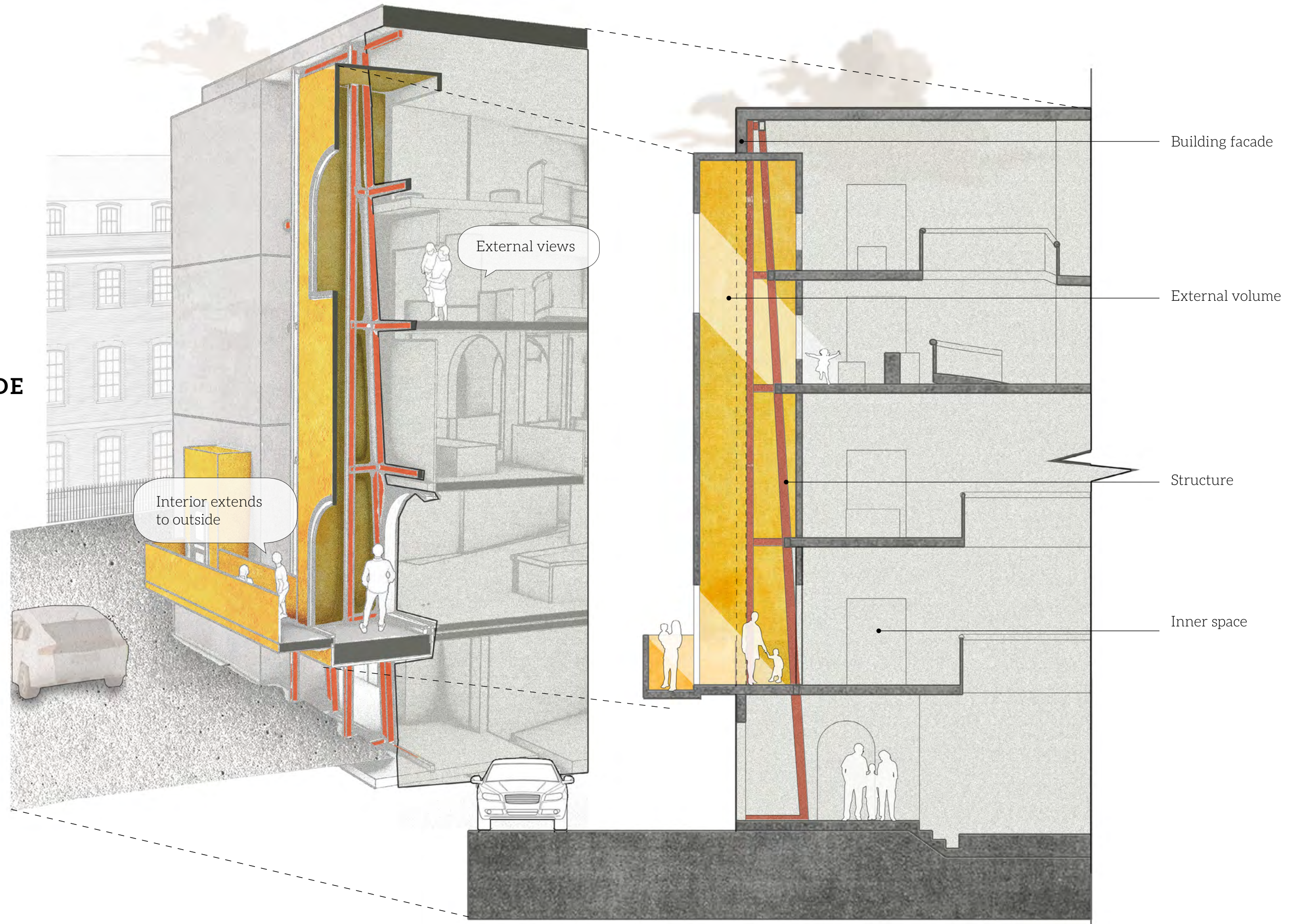

BUILDING AXO

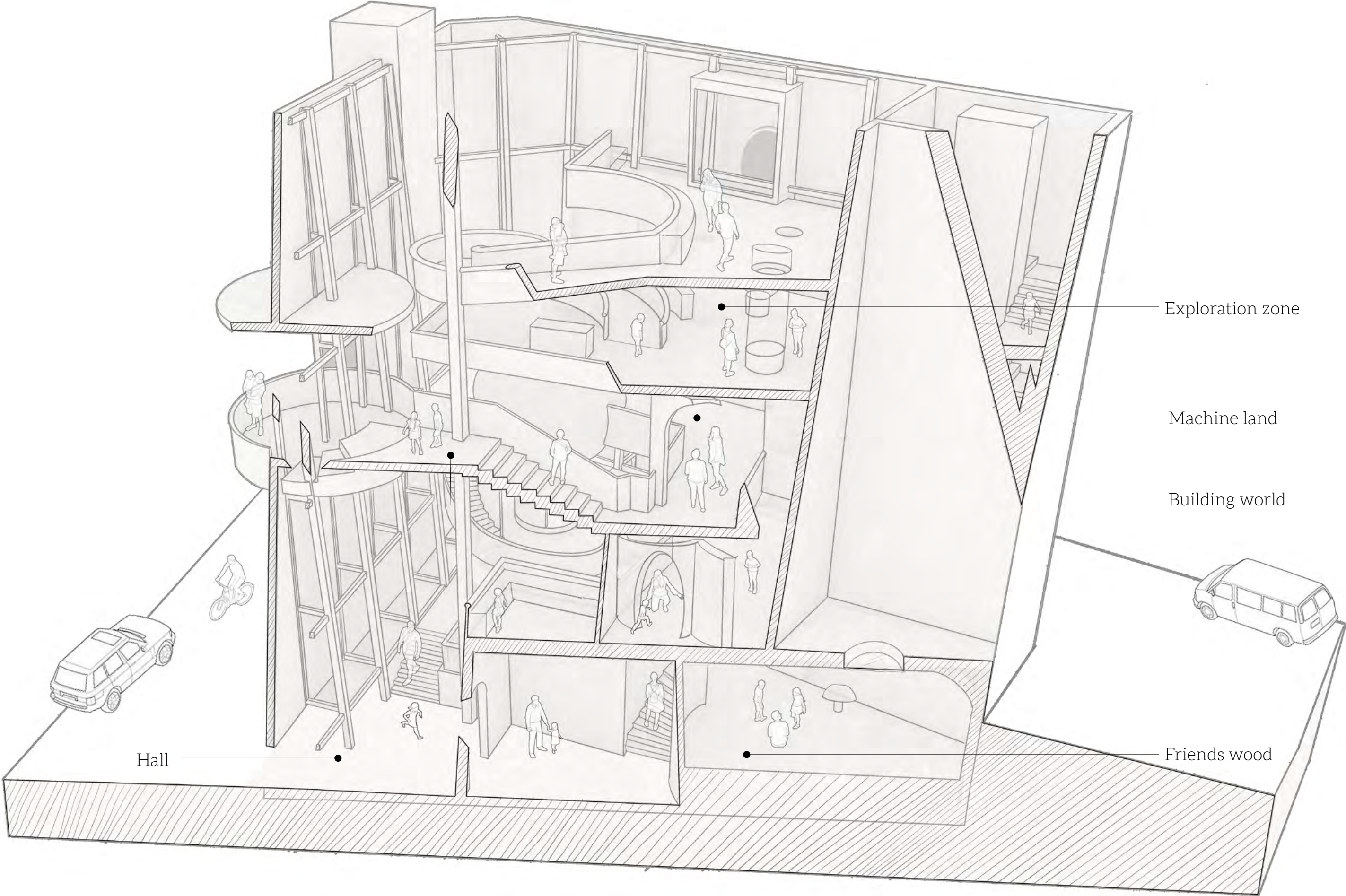

BUILDING SECTION

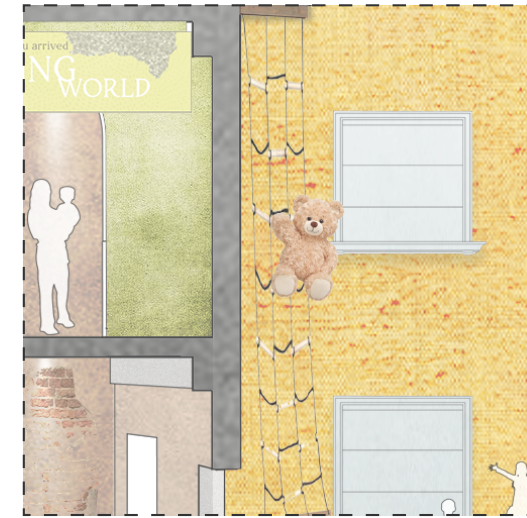

Toy display



Penetration and extension



Interaction inside and outside

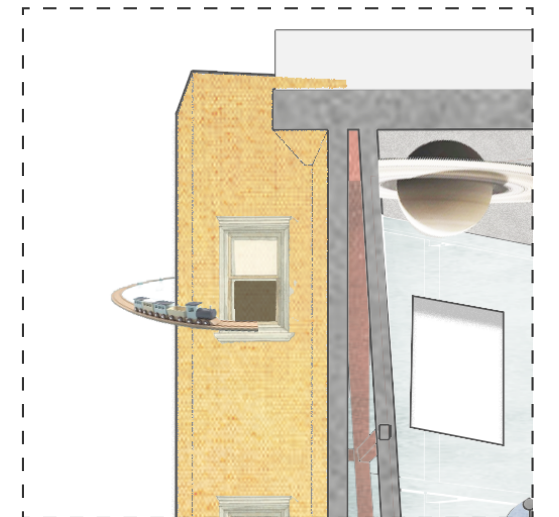

Out and in

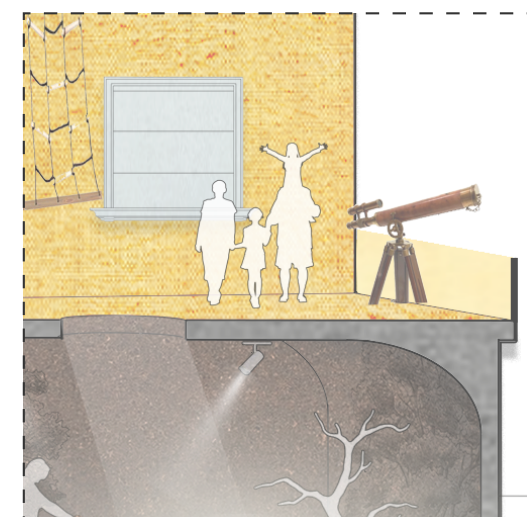

Amusement platform



Upper and lower level interaction

PLAN AND ROUTE

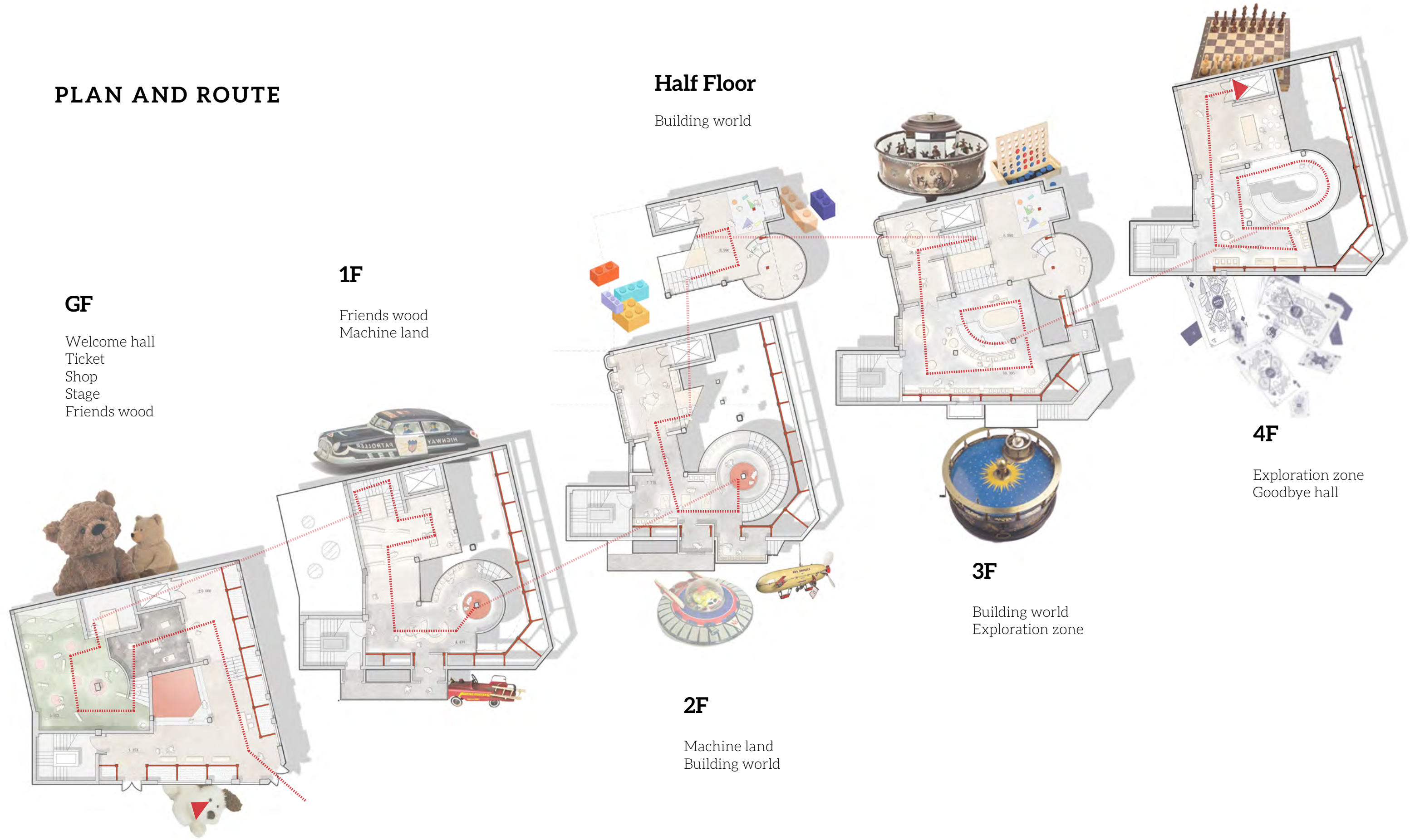

DESIGN SKETCH

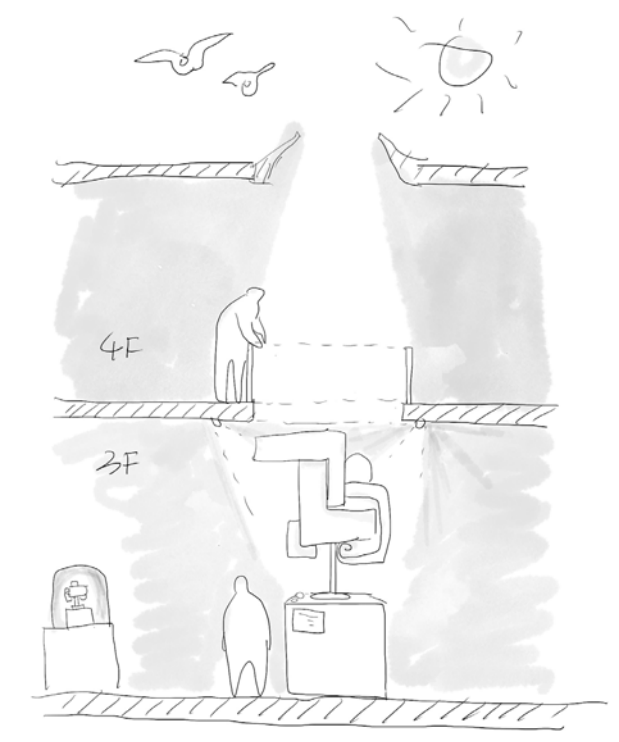
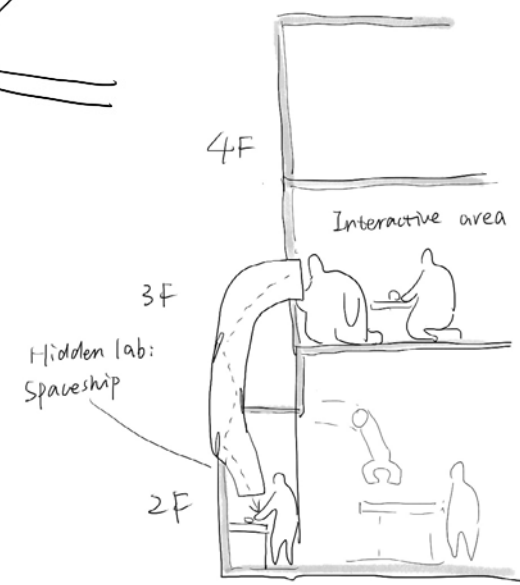
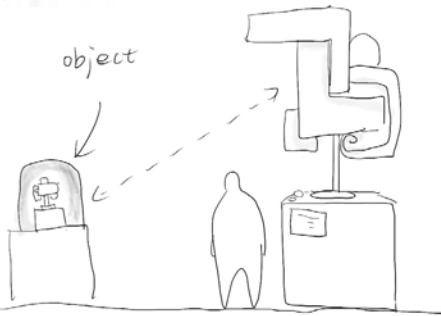
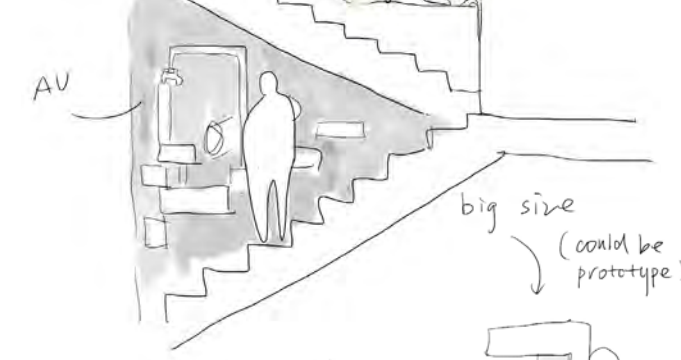
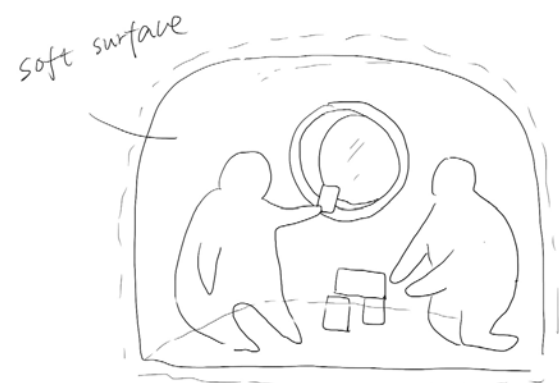
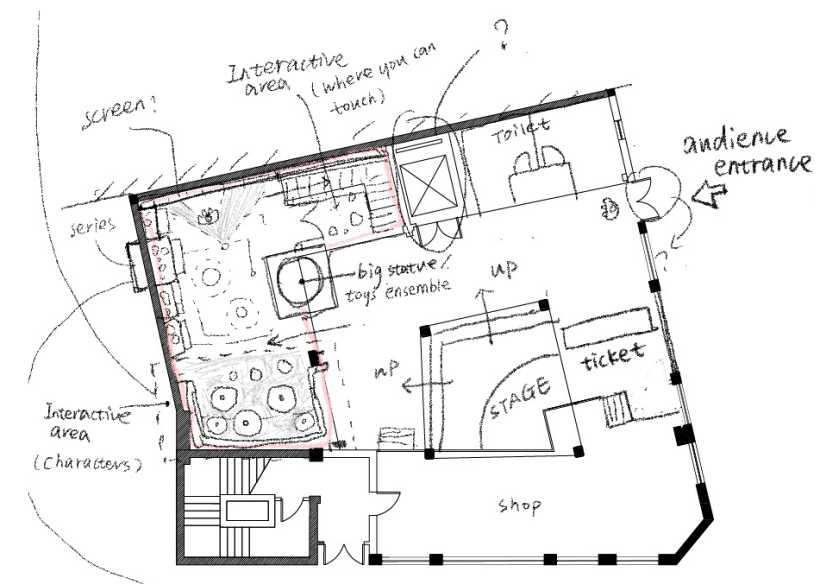
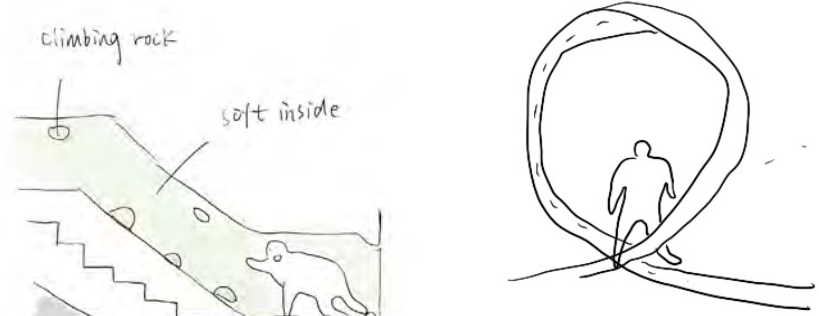
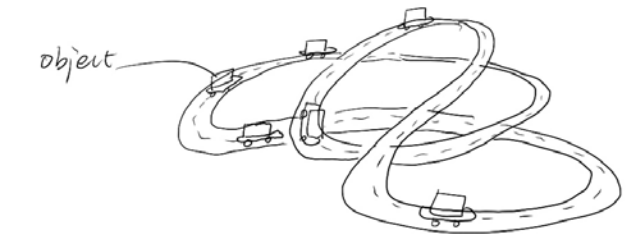
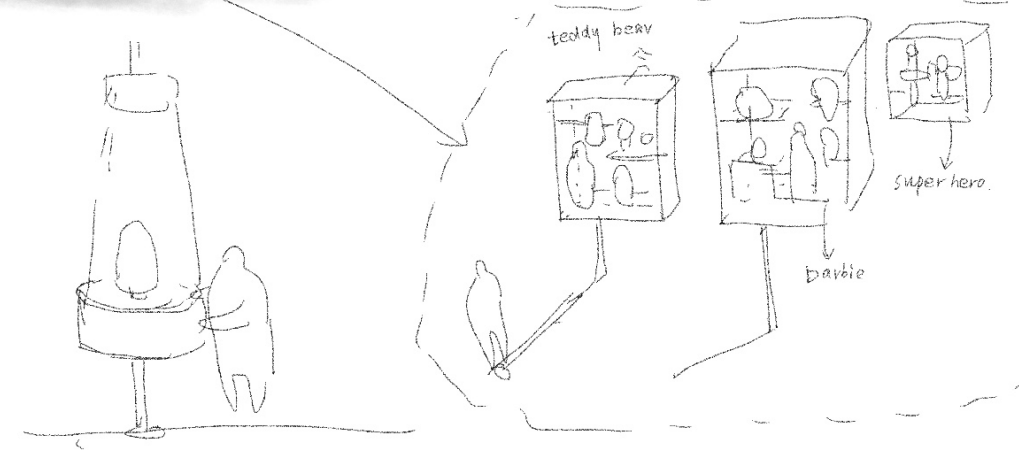
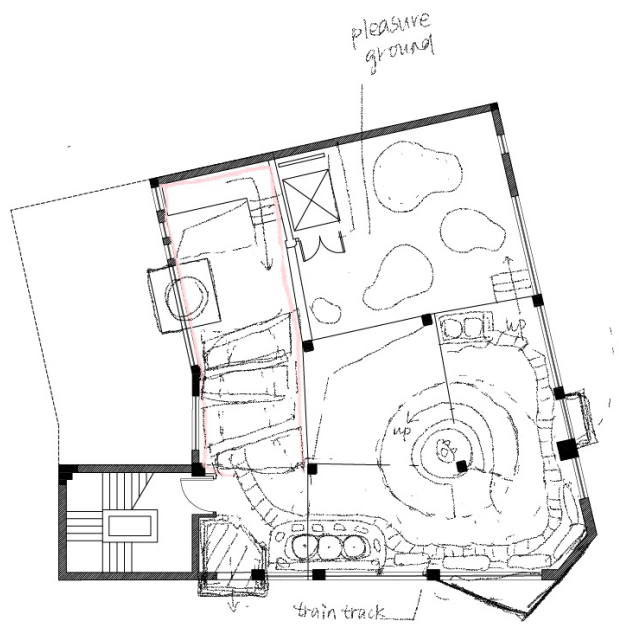
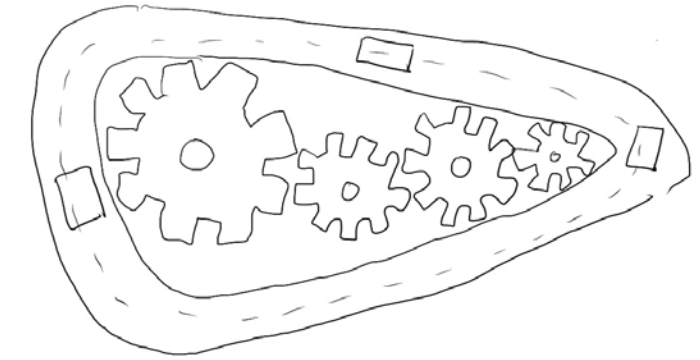
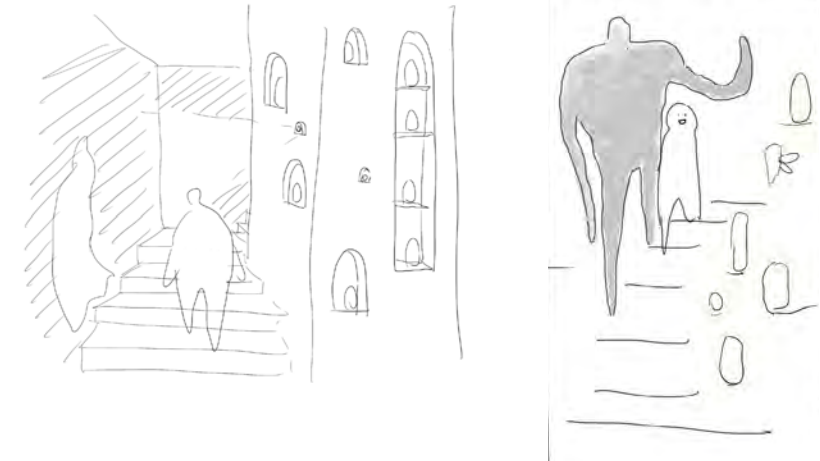
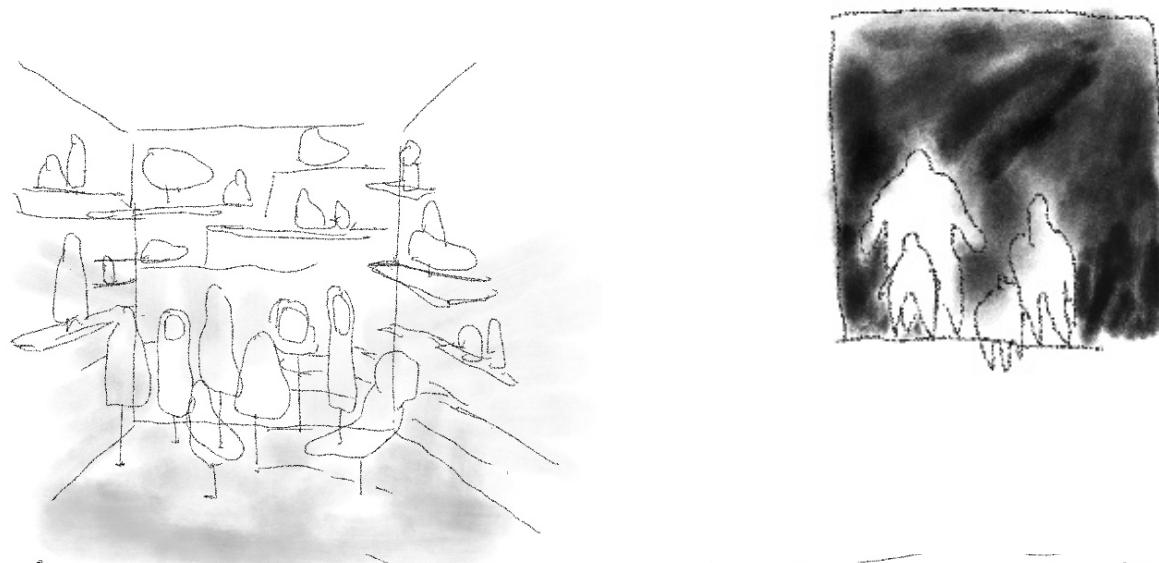
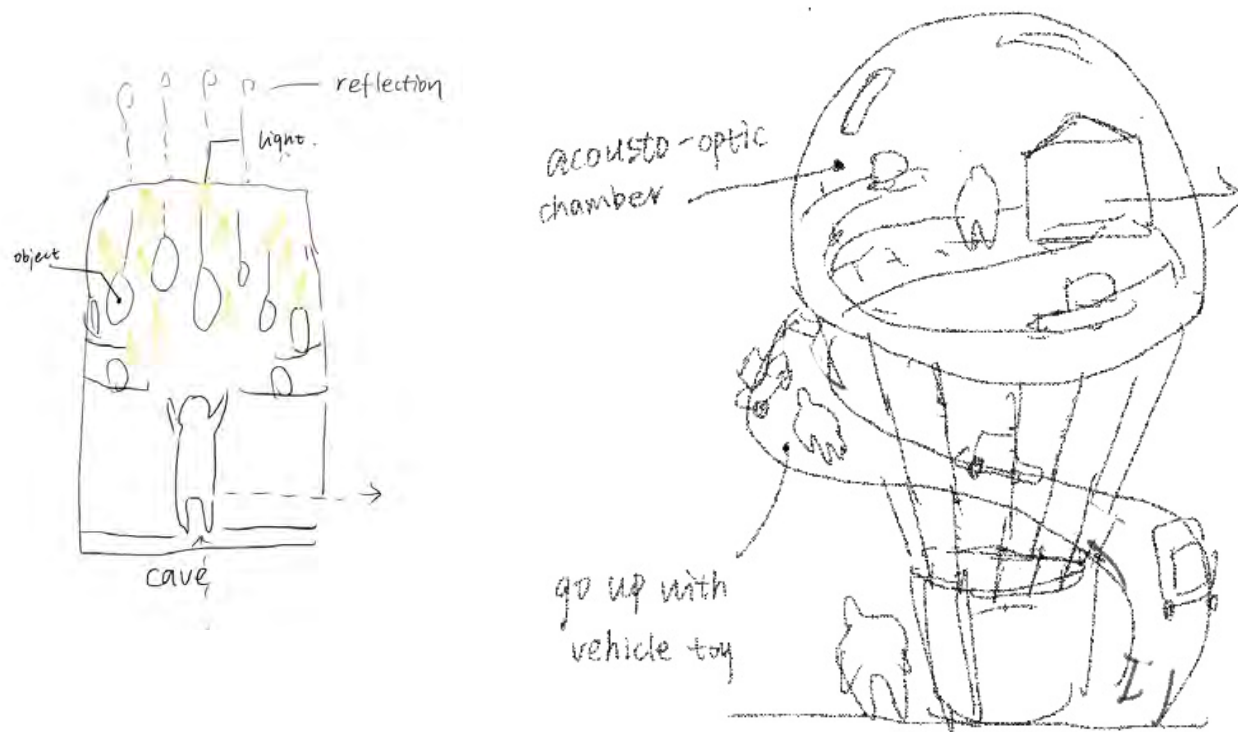



*PART 4:
Walk-through*

BUILDING APPEARANCE



VISUAL: Entrance



STORY BOARD

START



Friends wood

Machine land

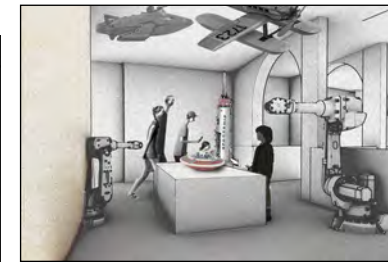
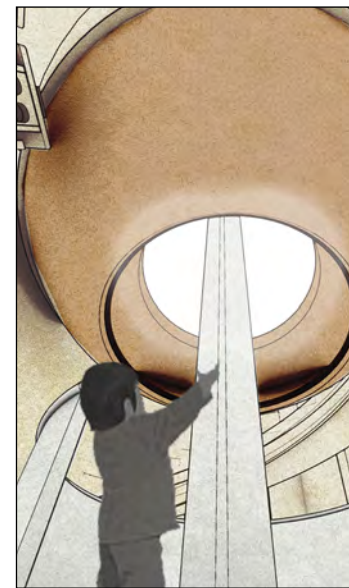
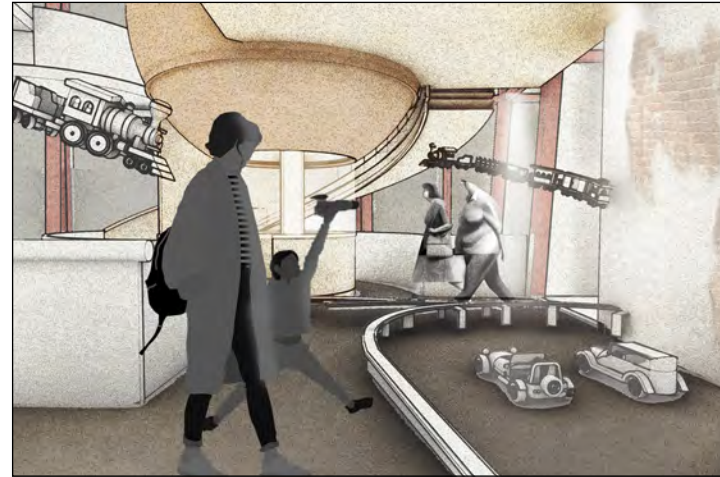

Building world

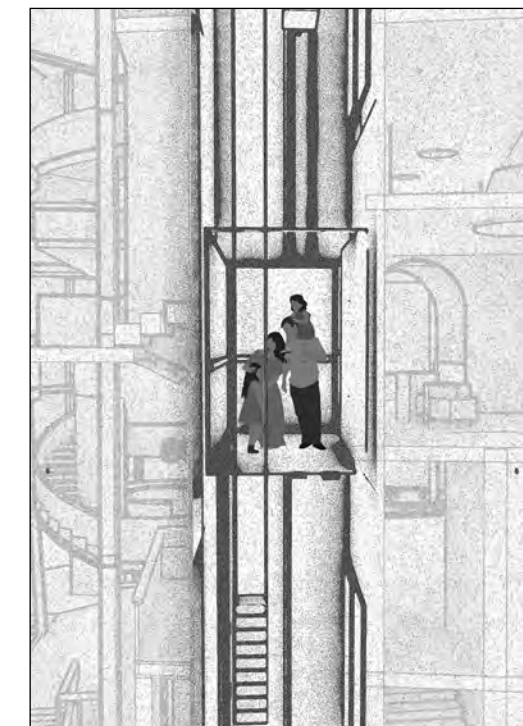
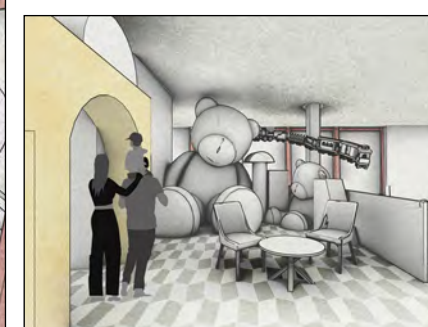
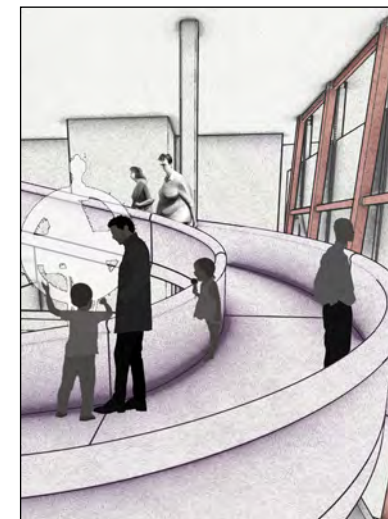
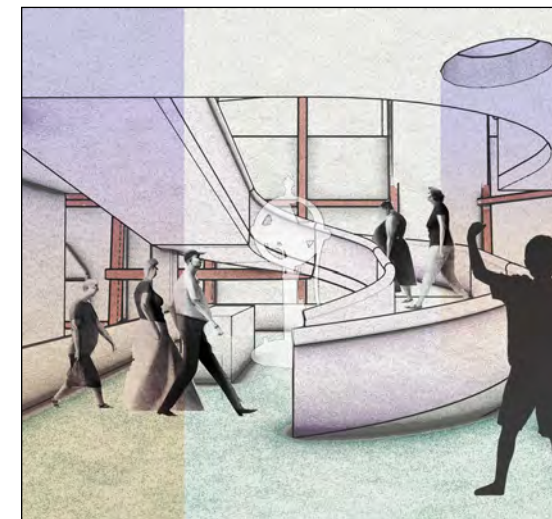
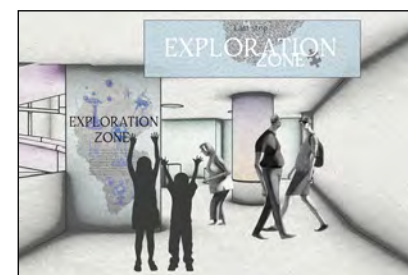
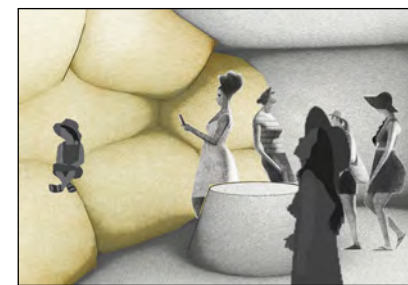

Exploration zone

END

GROUND FLOOR

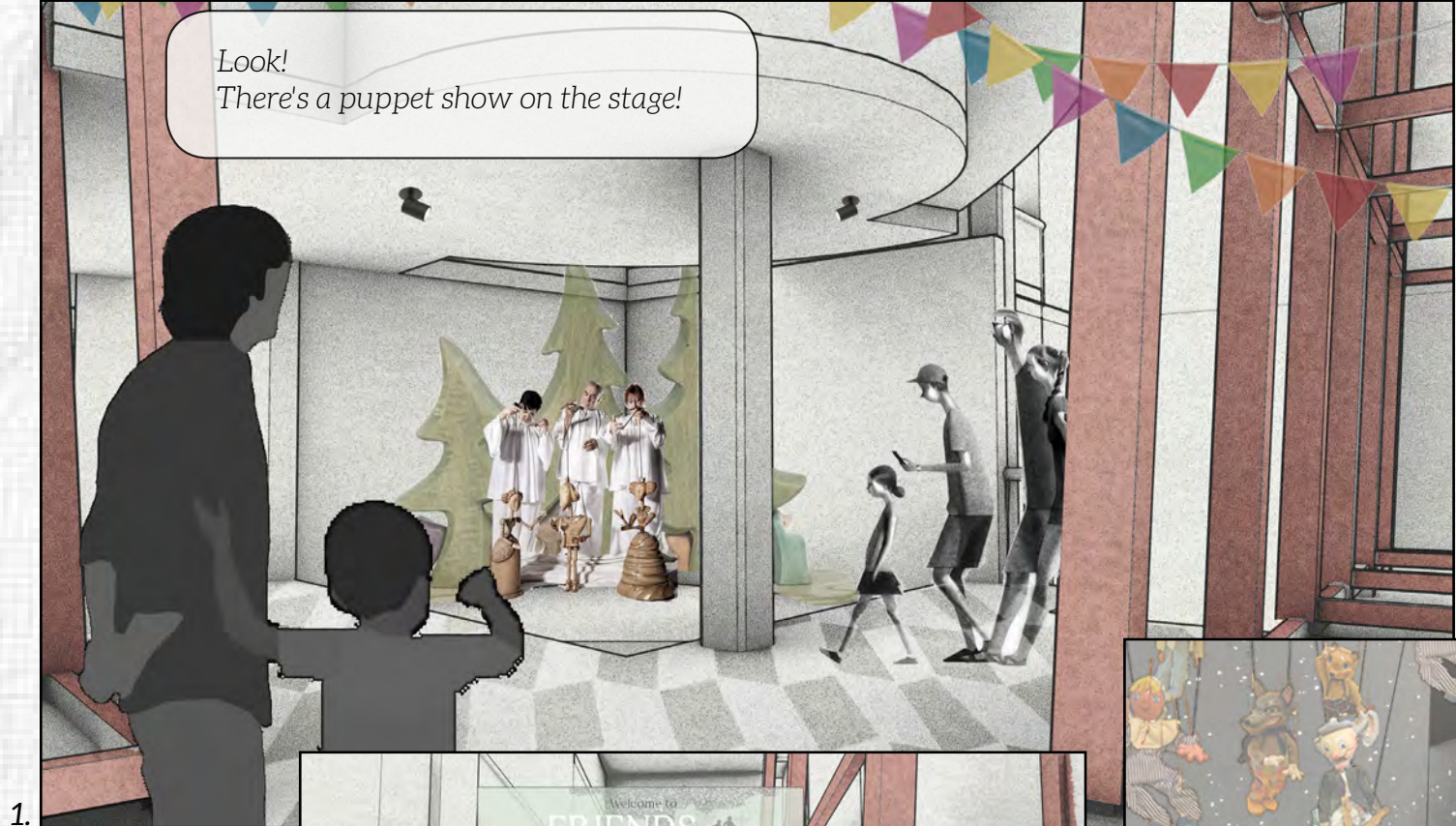

GROUND FLOOR

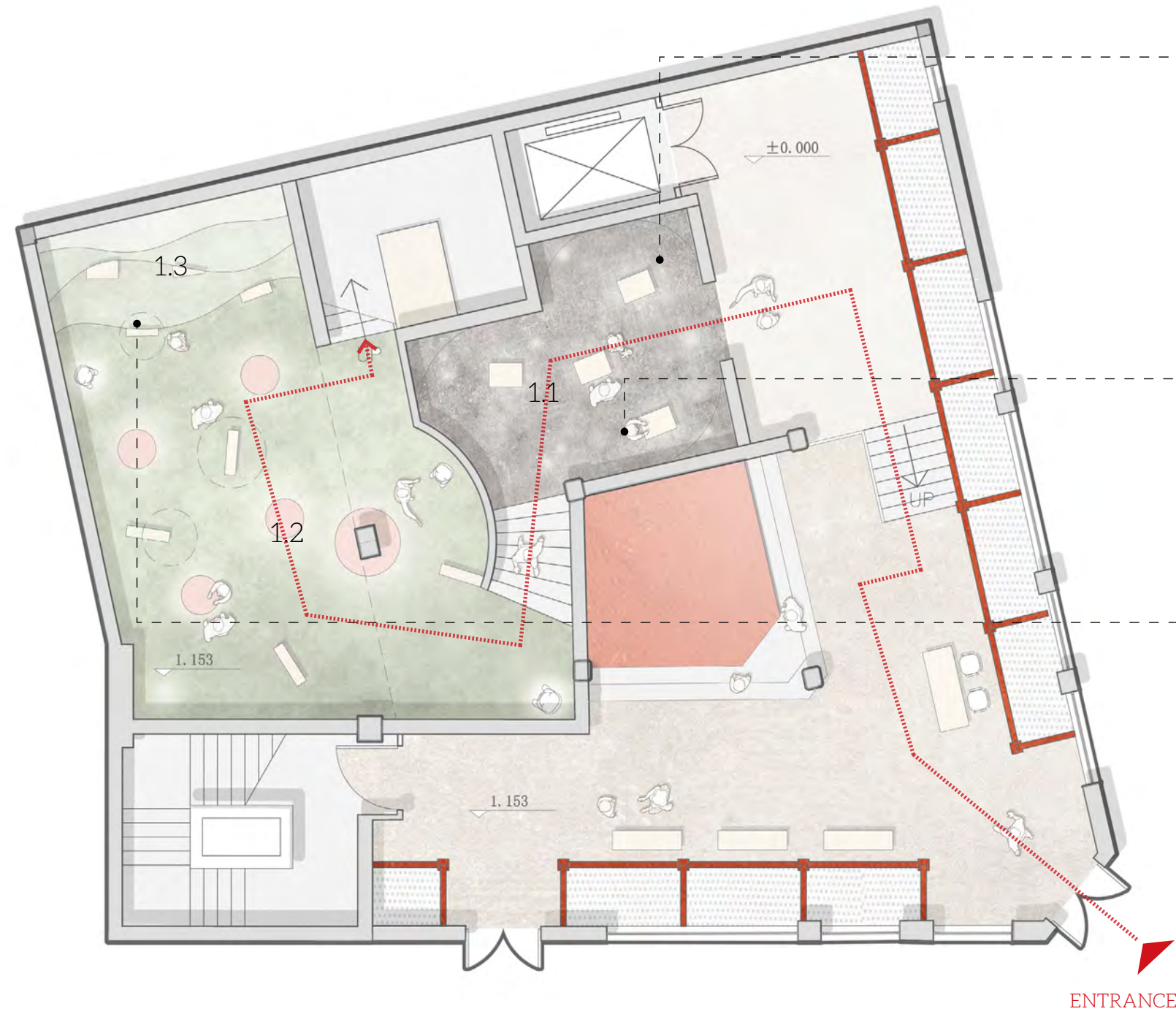

Friends wood

- 1.1: Puppet cave
- 1.2: Party in wood
- 1.3: Houses on the hill

Interactive idea



AV idea



Showcase idea



Objects



VISUAL: Friends wood

Color palette

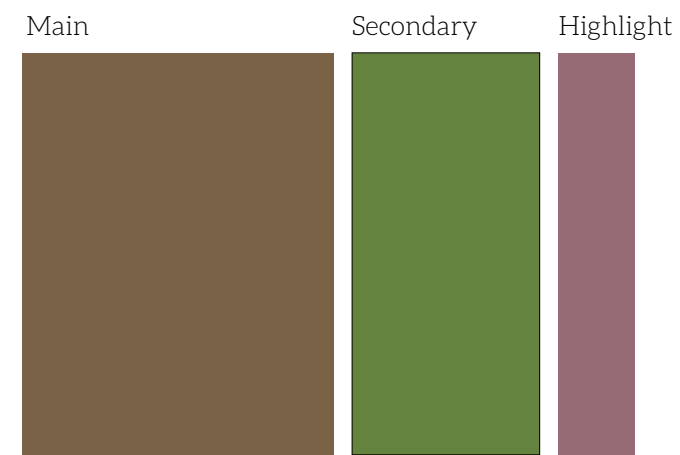

Lighting

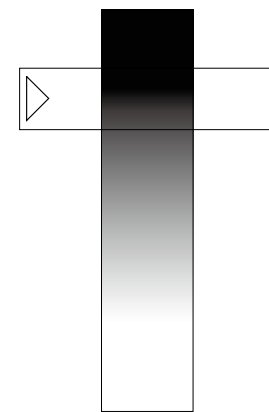

Location

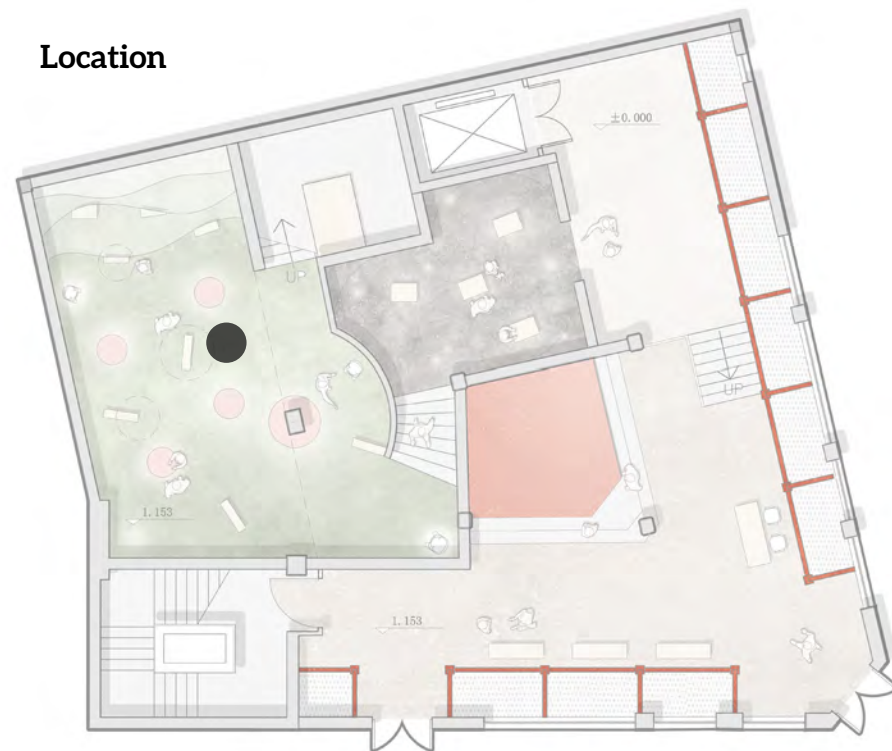

FIRST FLOOR

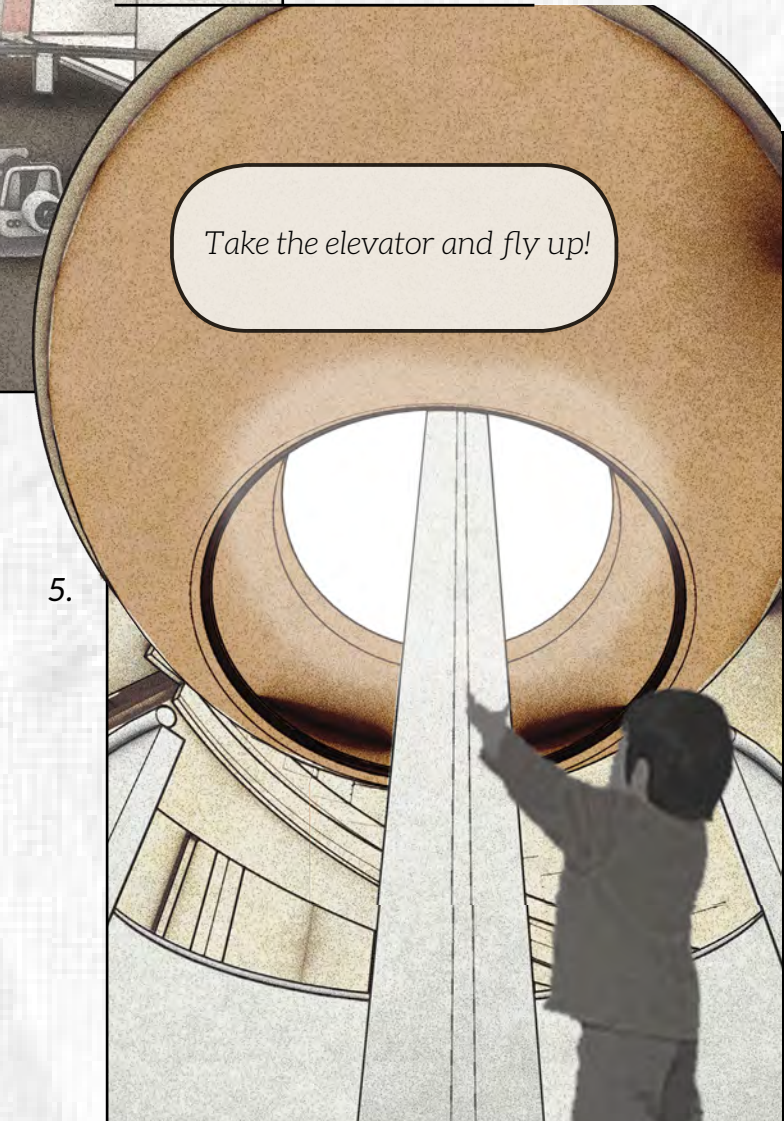
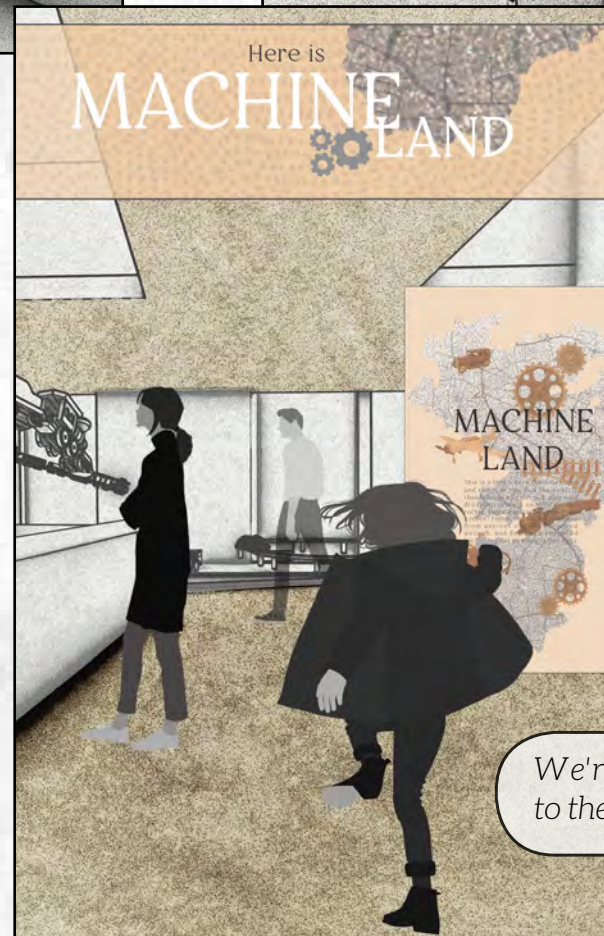
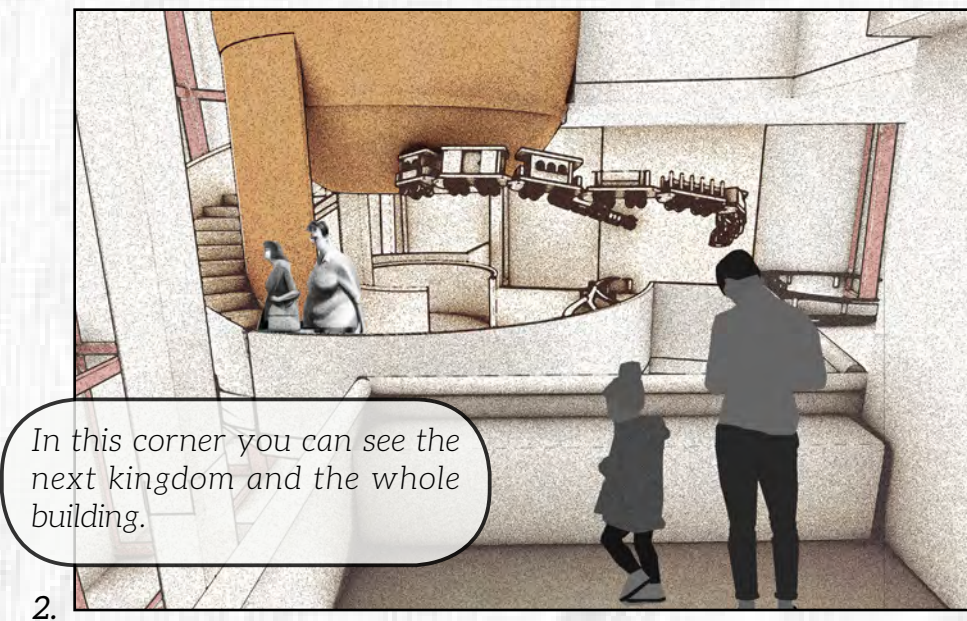
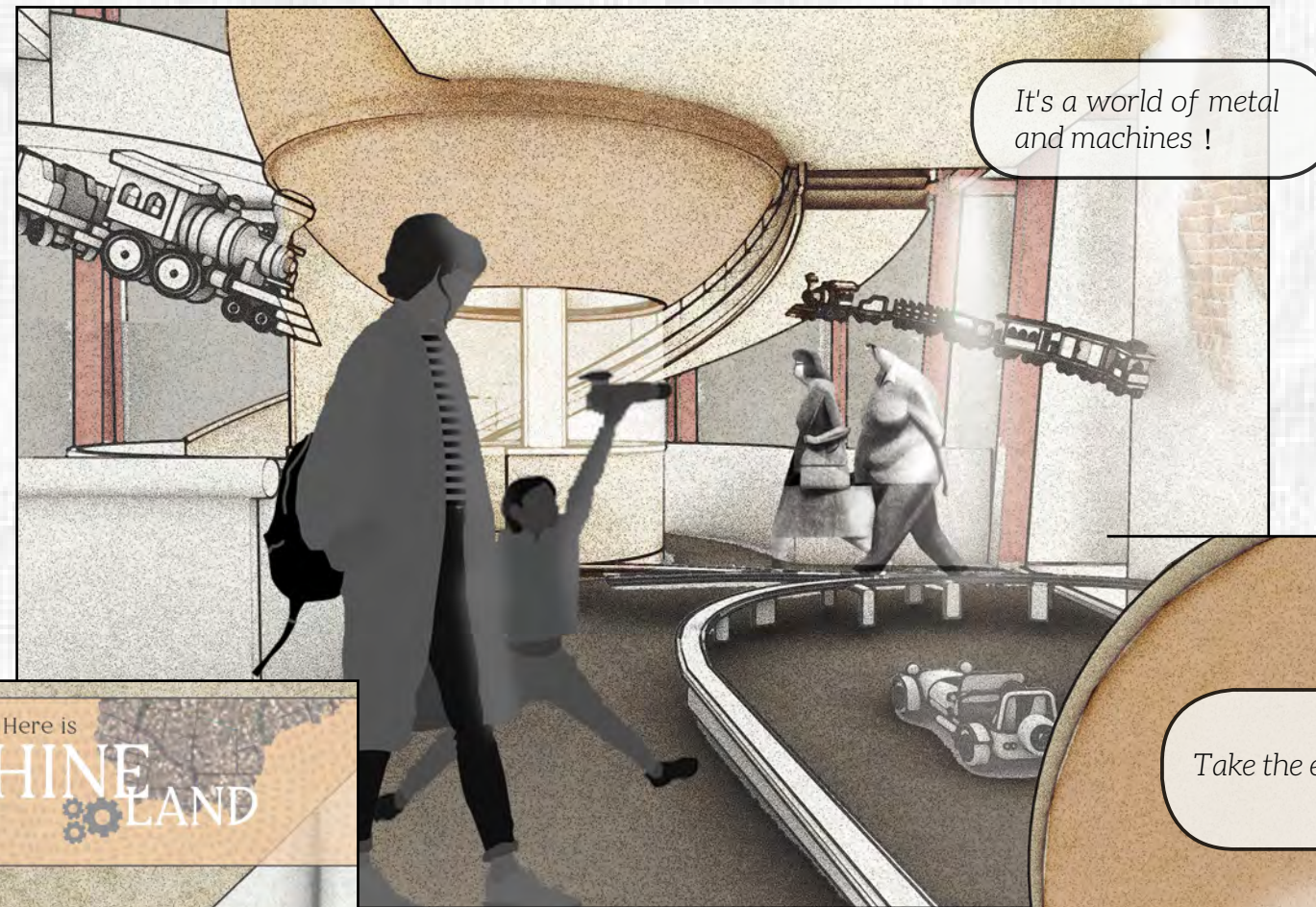
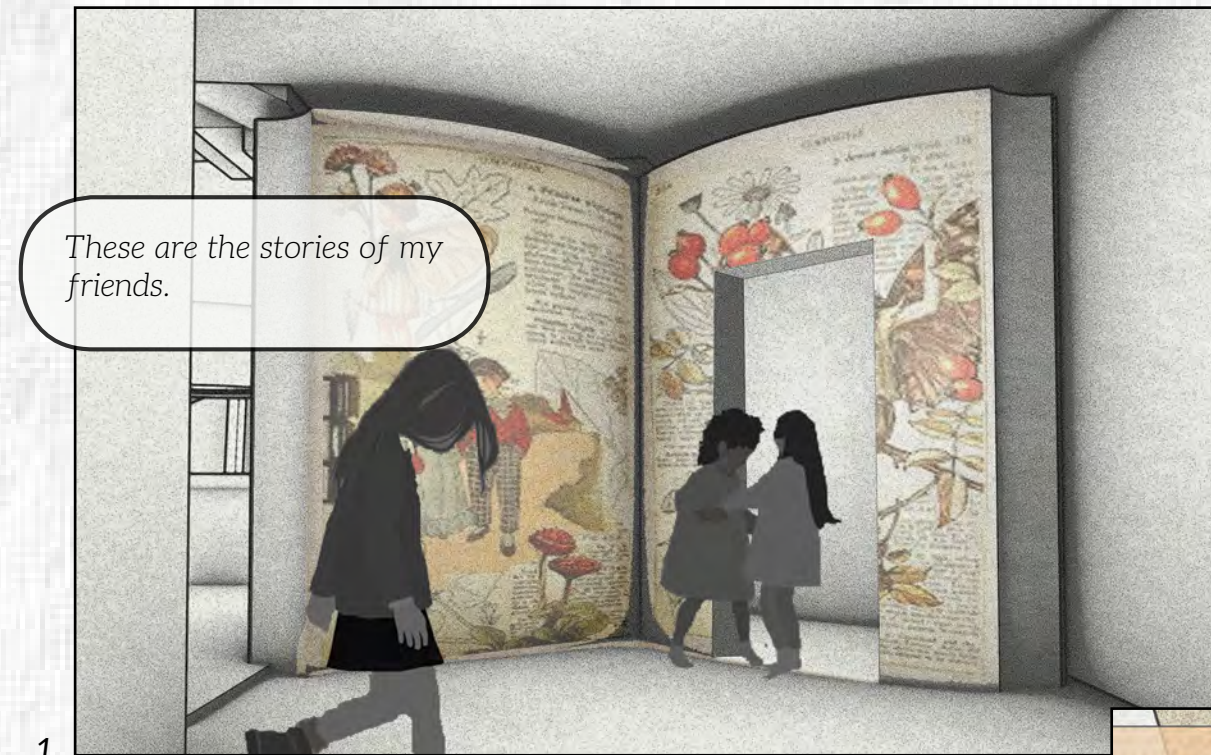

FIRST FLOOR

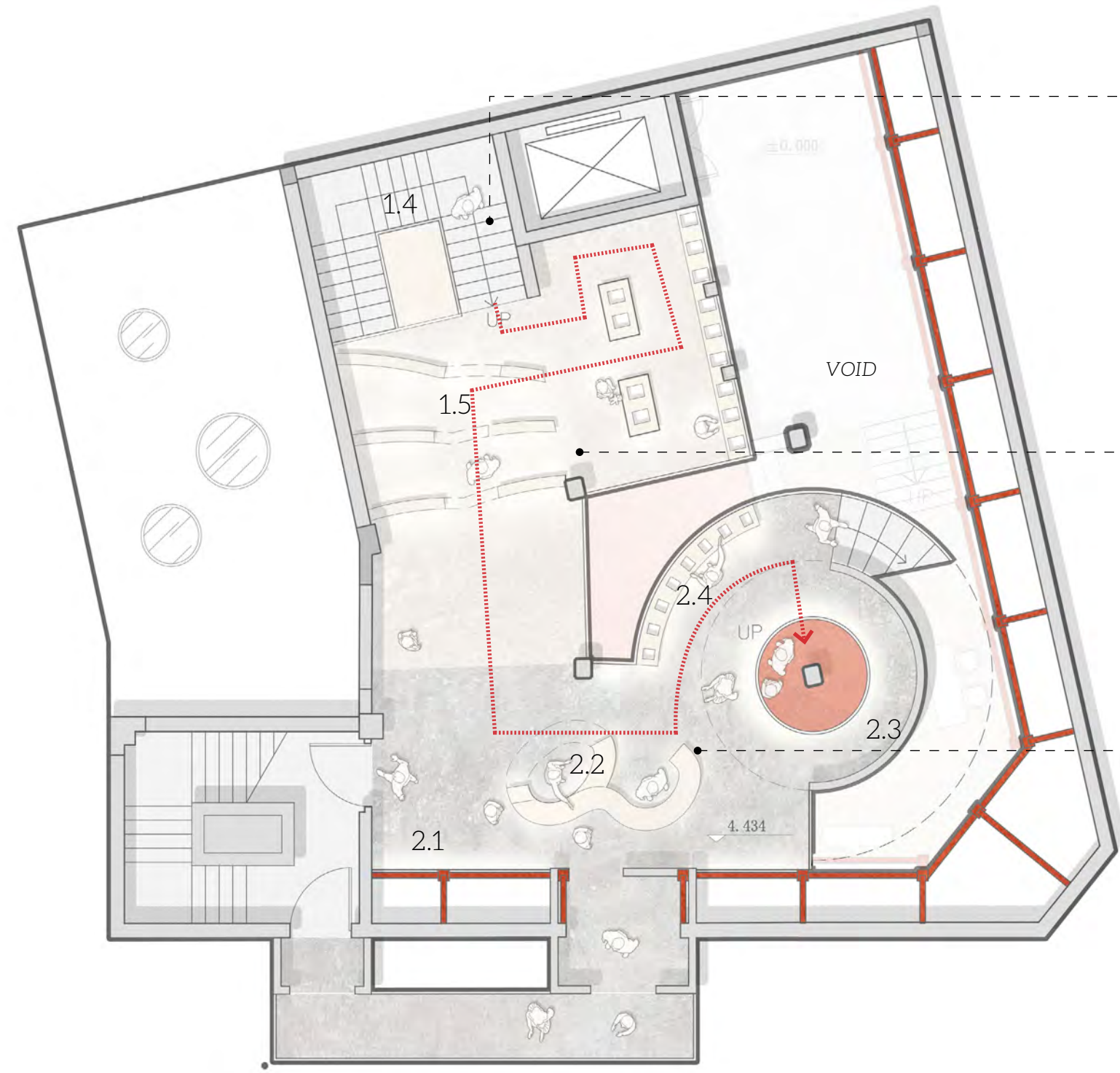

Friends wood

- 1.4: Shadow tower
- 1.5: Storybook

Machine land

- 2.1: Rube Goldberg machine
- 2.2: Car factory
- 2.3: Boat and boarding
- 2.4: Train station

AV idea



Interactive idea



Showcase idea

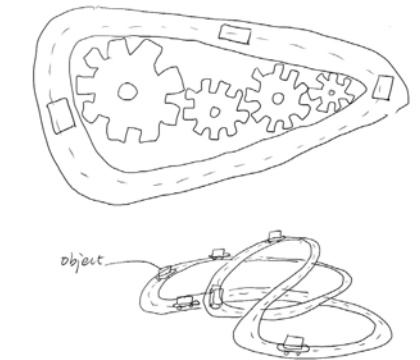

Objects





VISUAL: Machine land

Color palette

Main



Secondary

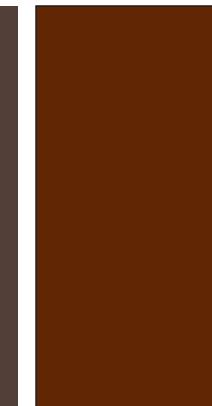

Highlight



Lighting

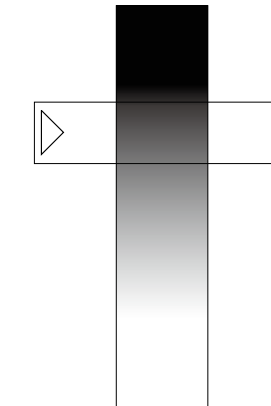

Location

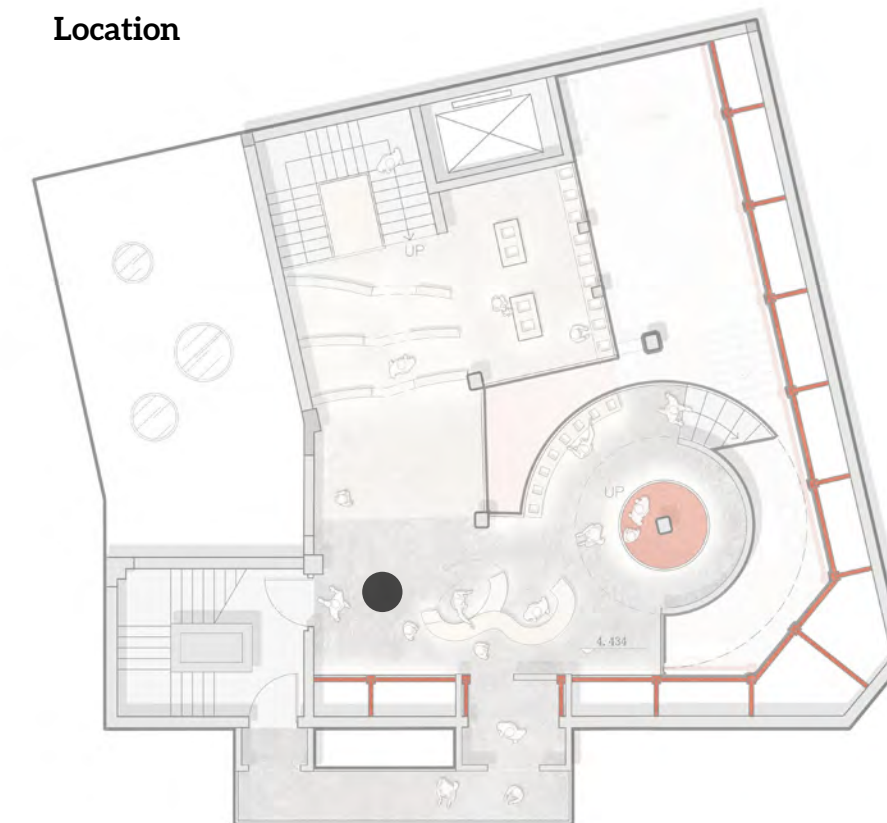

SECOND FLOOR

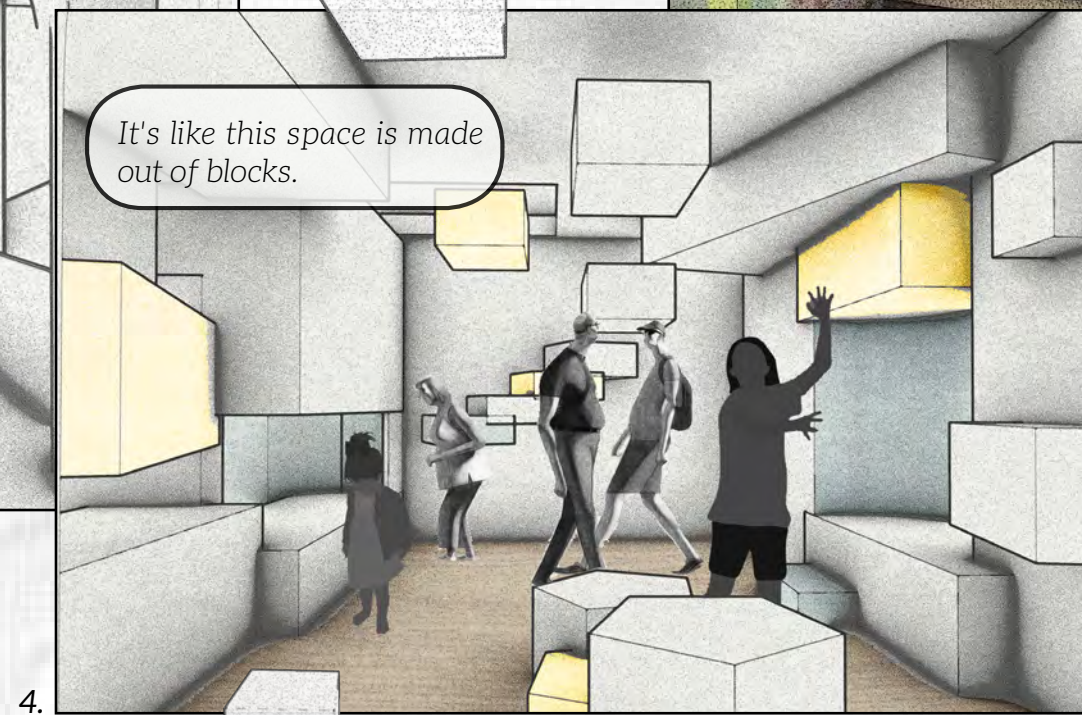
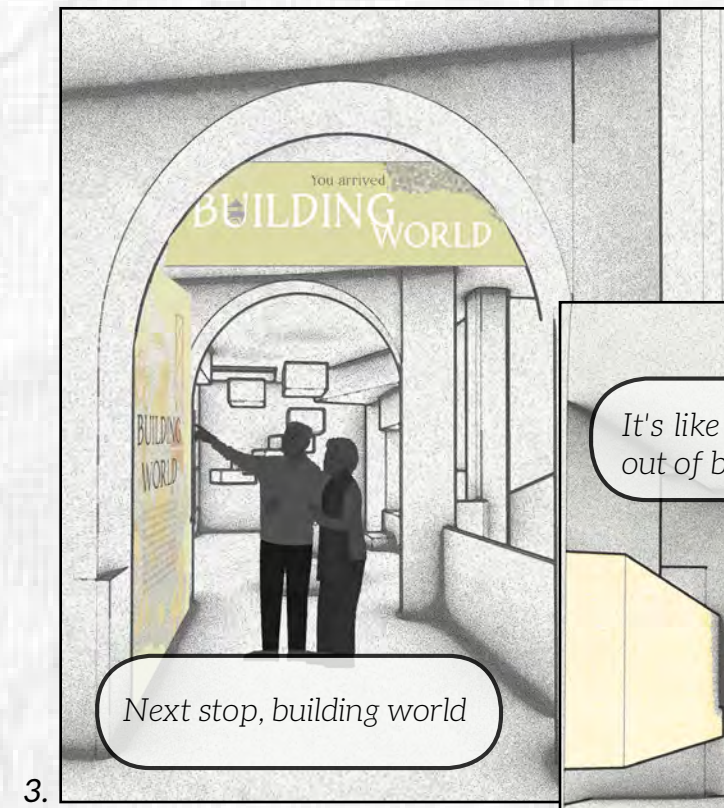
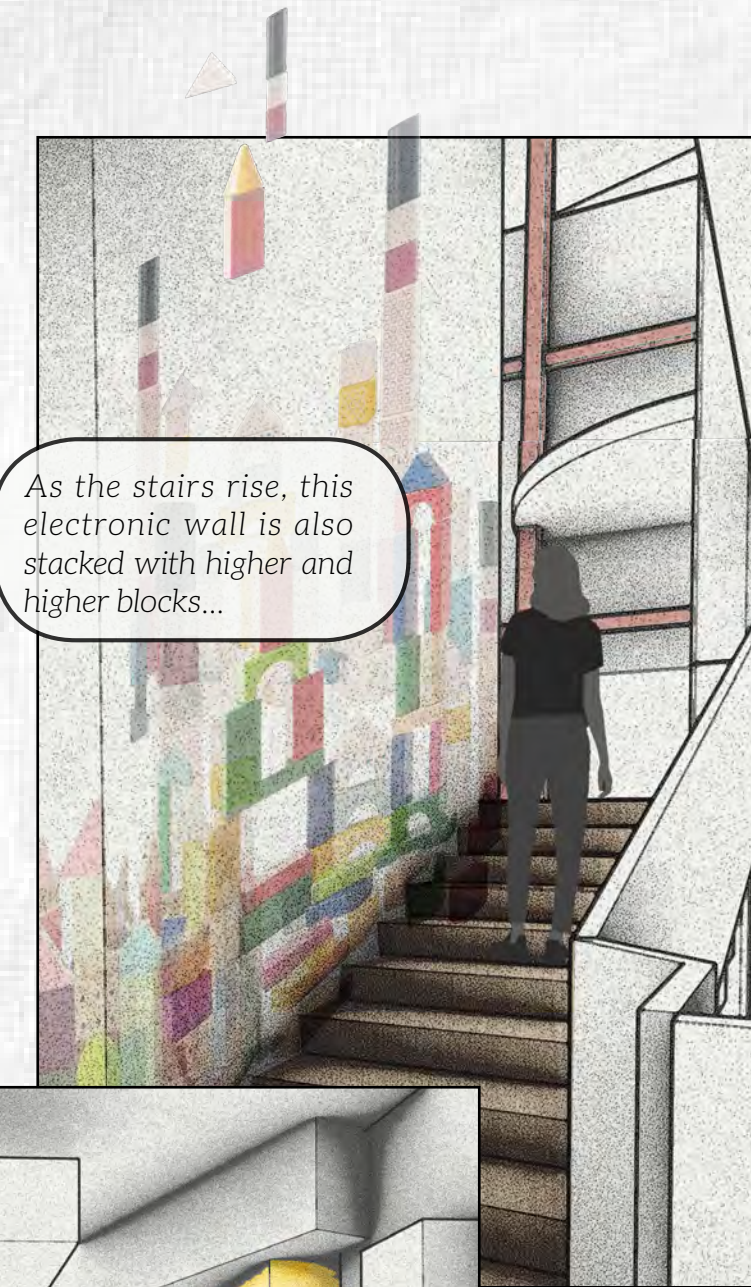
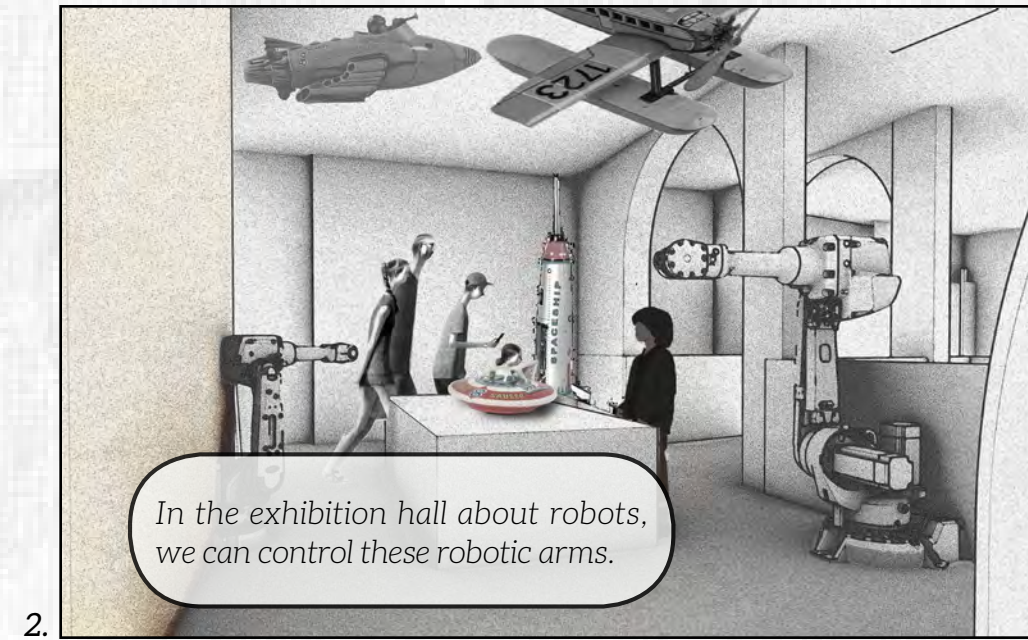

5.

SECOND FLOOR

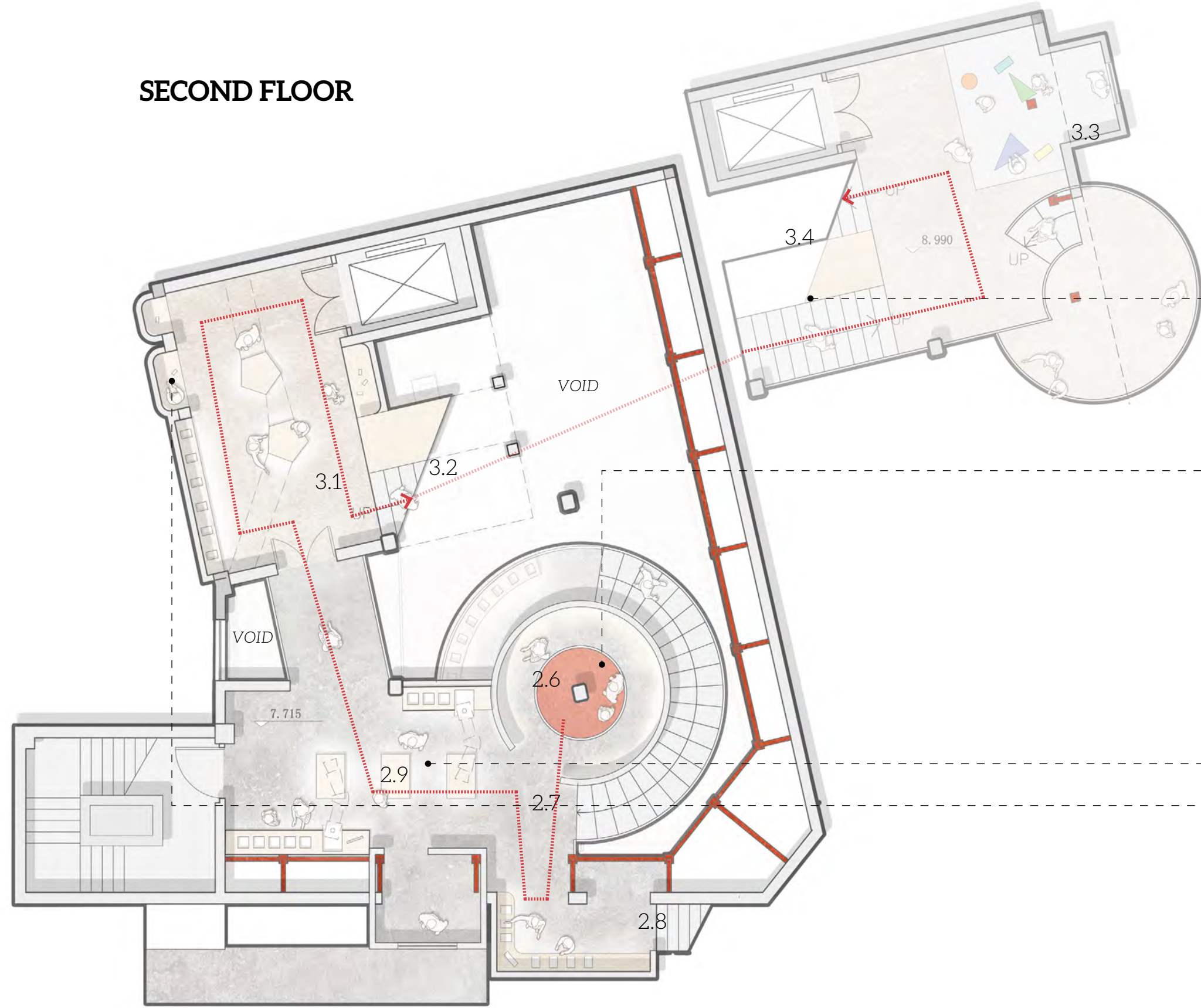

Machine land

- 2.6: Spherical video hall
- 2.7: Plane and rocket
- 2.8: Hidden Lab: Spaceship
- 2.9: Robot

Building world

- 3.1: Construction toys
- 3.2: Growing blocks
- 3.3: Build big blocks
- 3.4: Climbing tunnel

AV idea

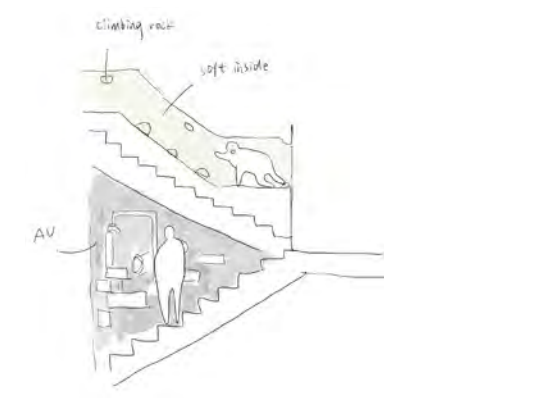
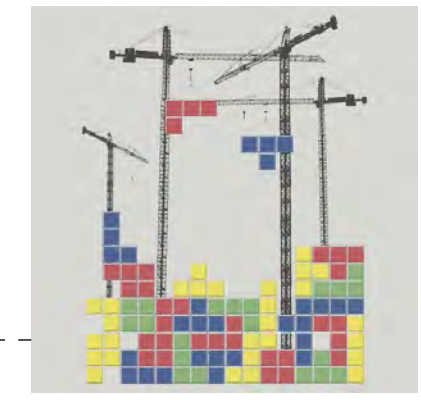

Interactive idea

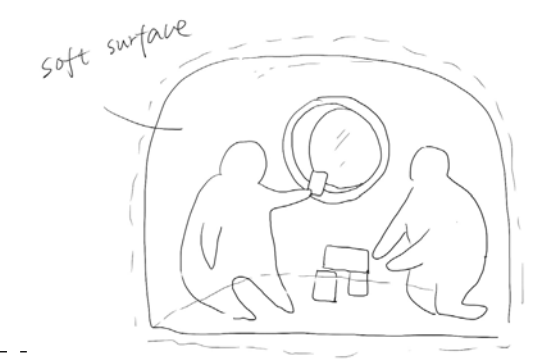
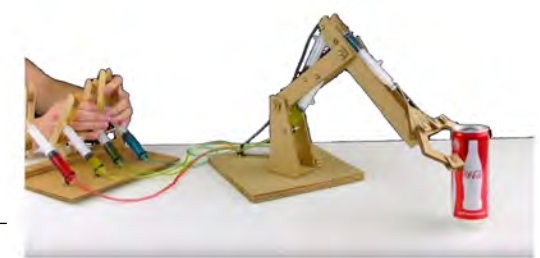

Objects

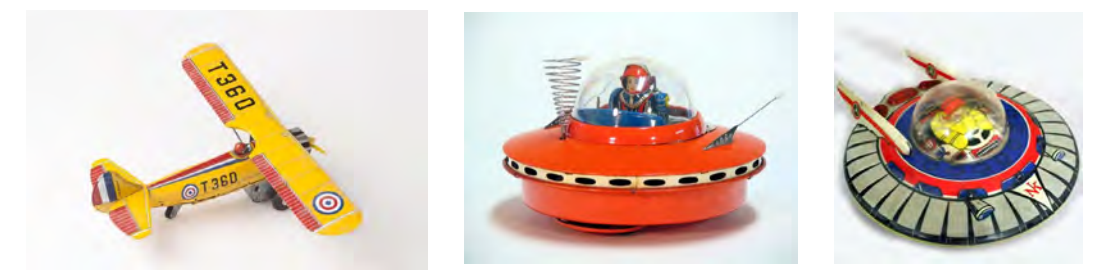

VISUAL: Building world

Color palette

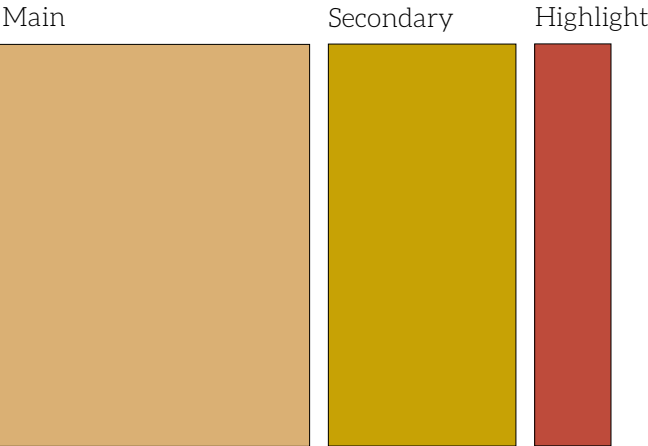

Lighting

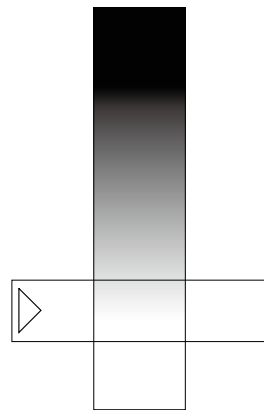

Location



THIRD FLOOR

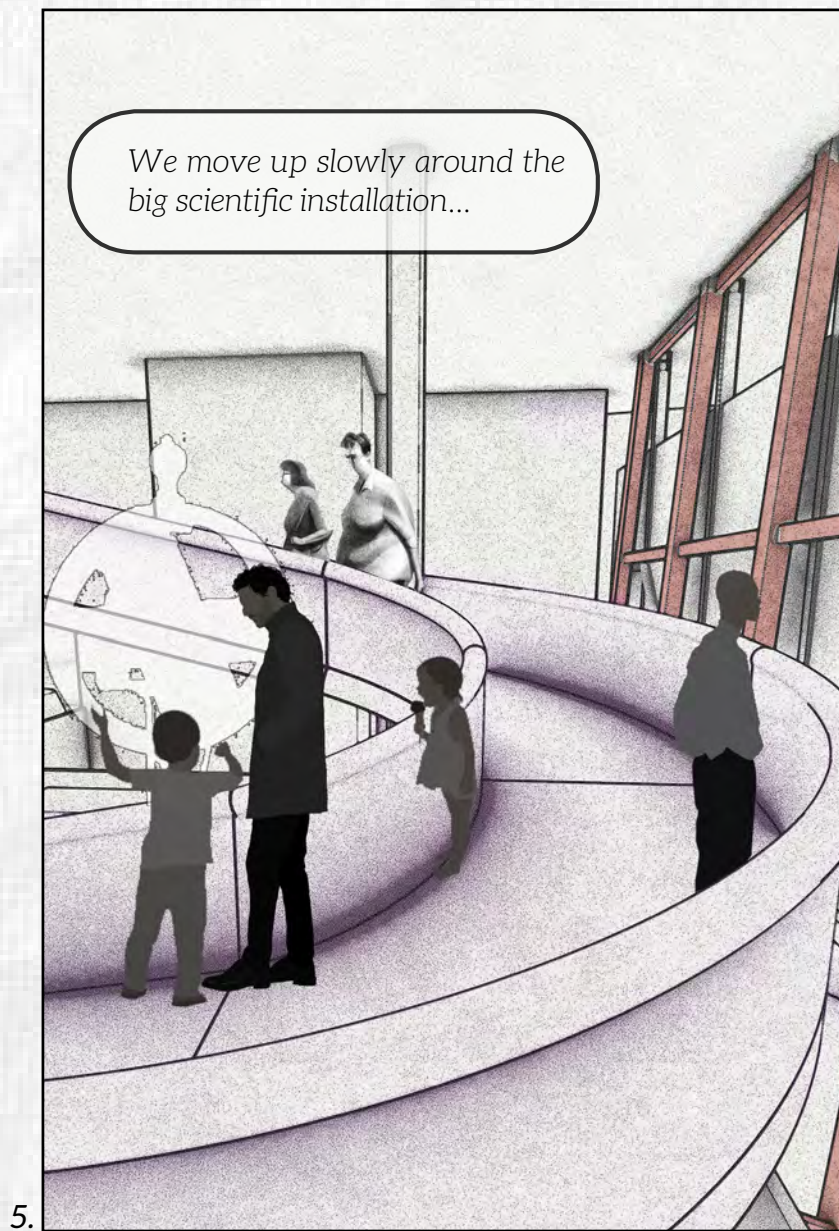
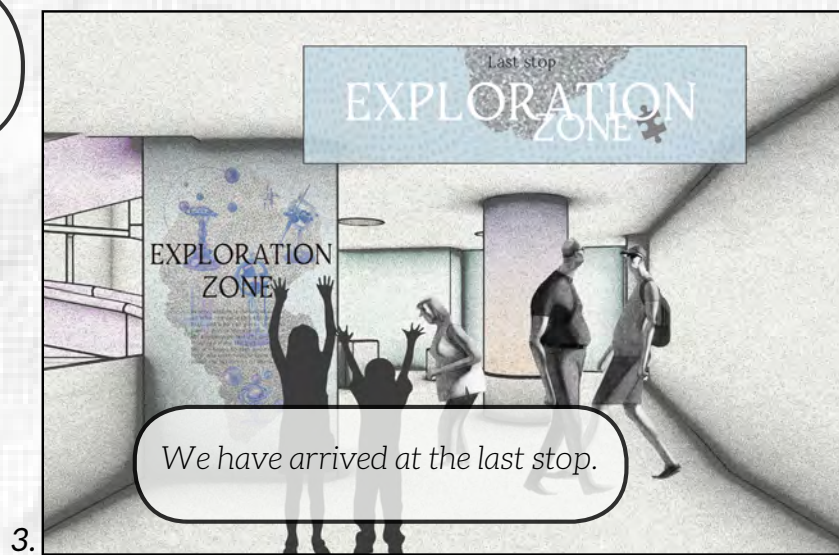
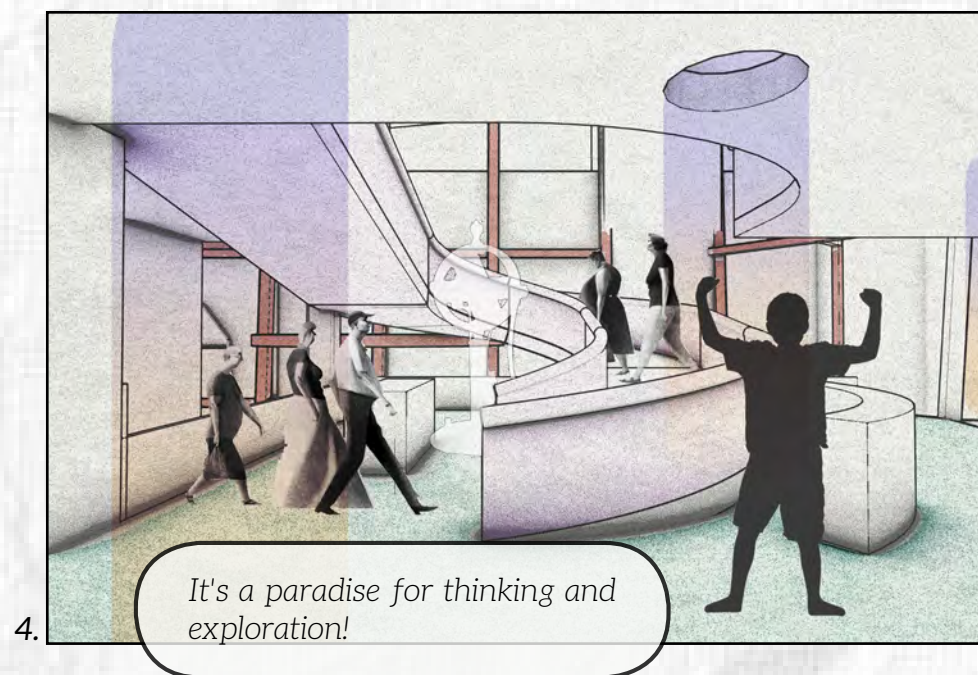
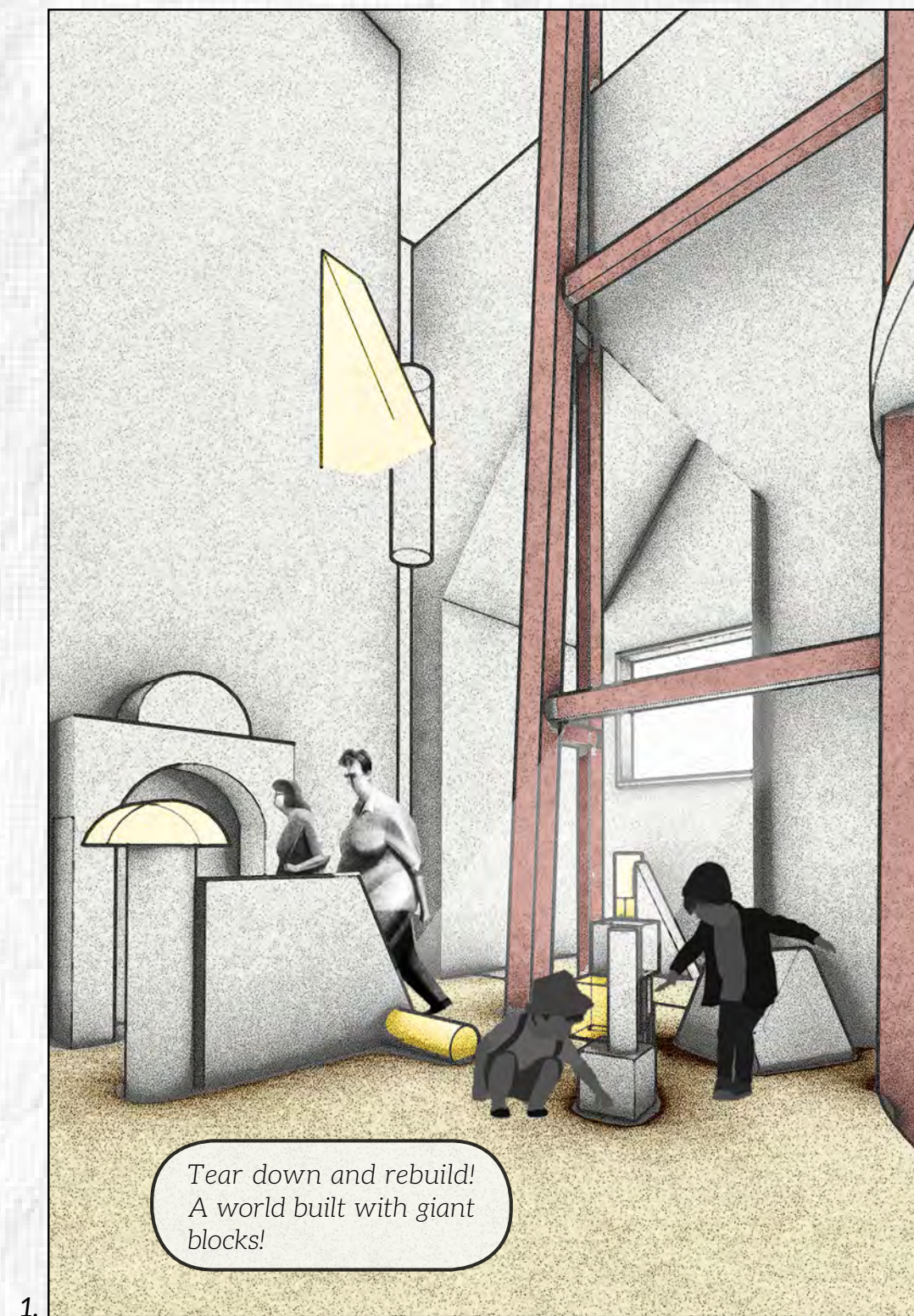

THIRD FLOOR

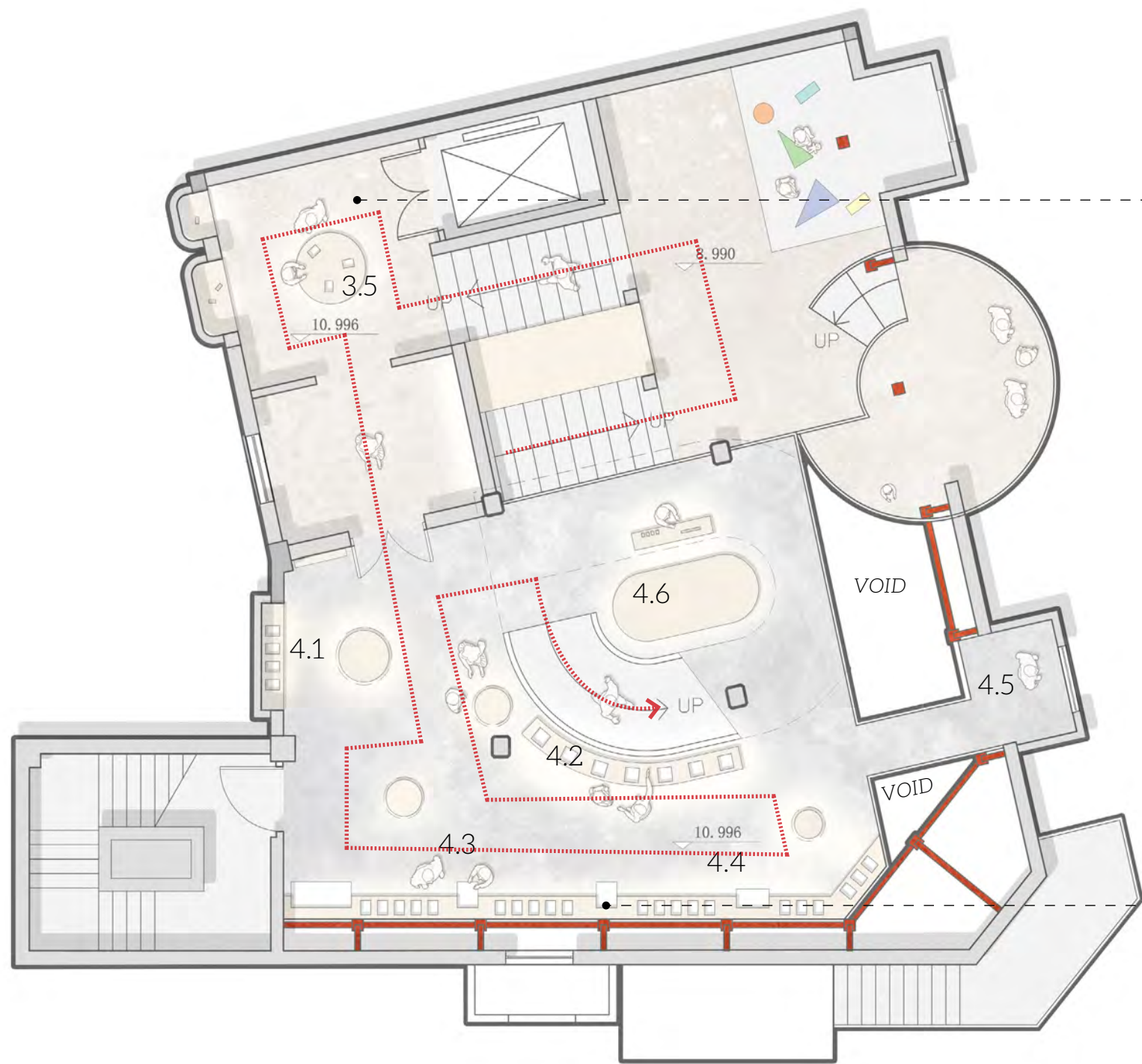

Building world

3.5: Plasticine

Exploration zone

- 4.1: Puzzle
- 4.2: Strategy toys
- 4.3: Sound toys
- 4.4: Optical toys
- 4.5: Darkroom
- 4.6: Big device

Interactive idea



Showcase idea



Objects





VISUAL: Exploration zone

Color palette

Main

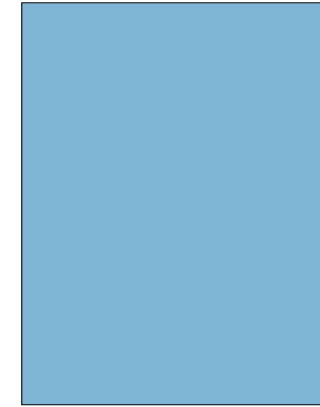

Secondary

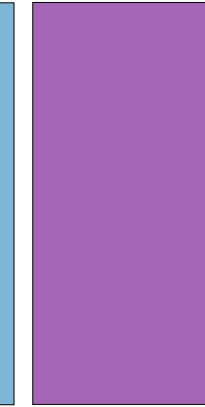

Highlight



Lighting

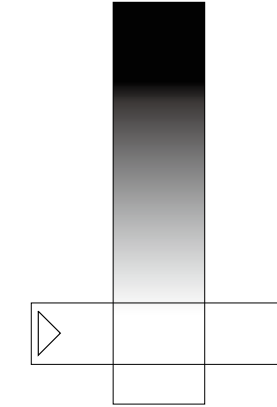

Location

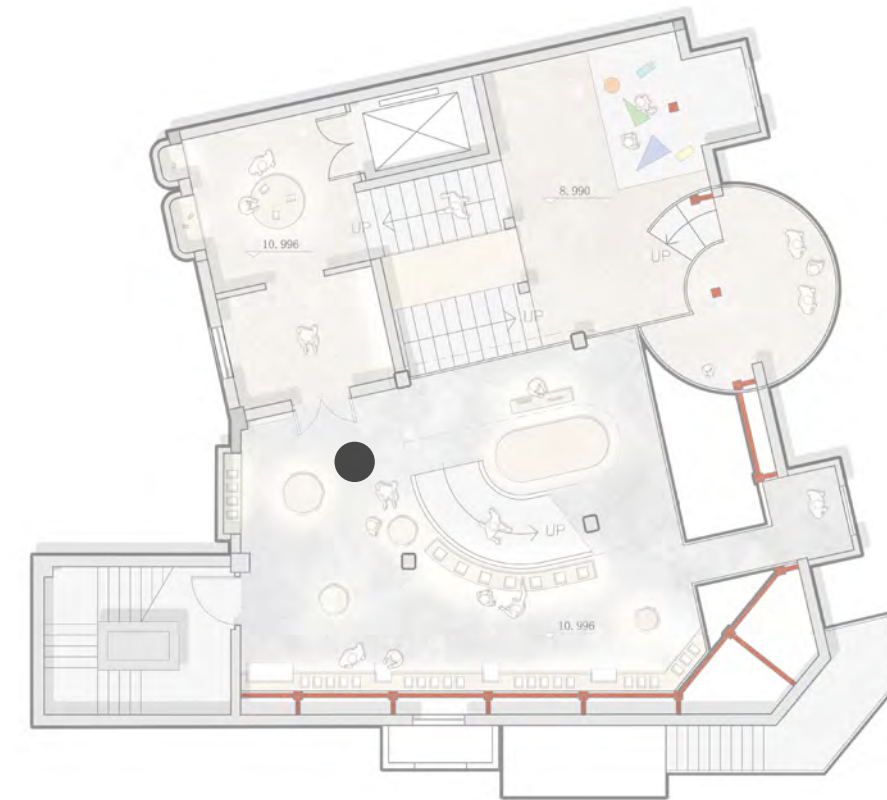

FOURTH FLOOR



Drop the magnetic balls and they will float up and interact with the exhibits below!

1.

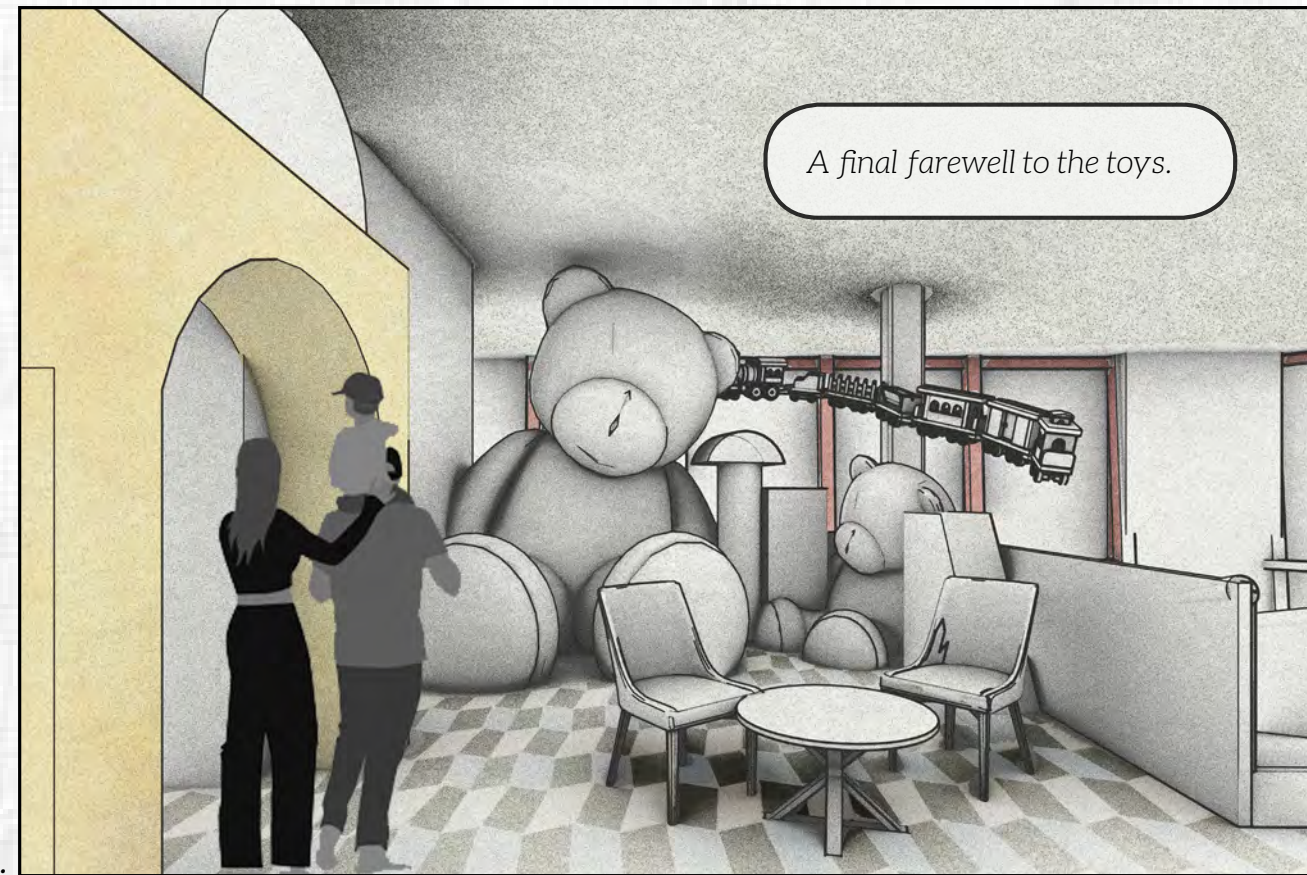

A final farewell to the toys.

2.

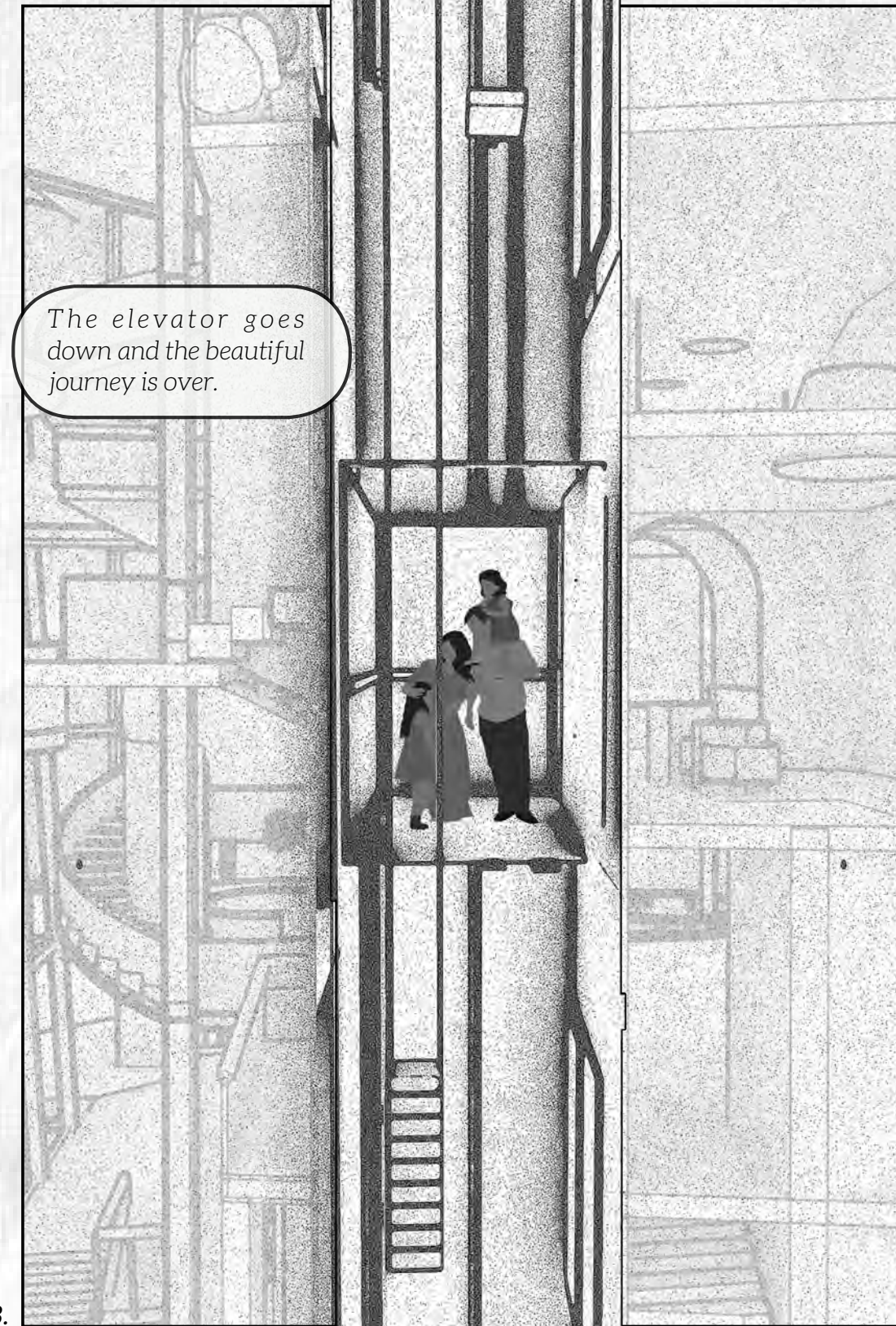

The elevator goes down and the beautiful journey is over.

3.

FOURTH FLOOR

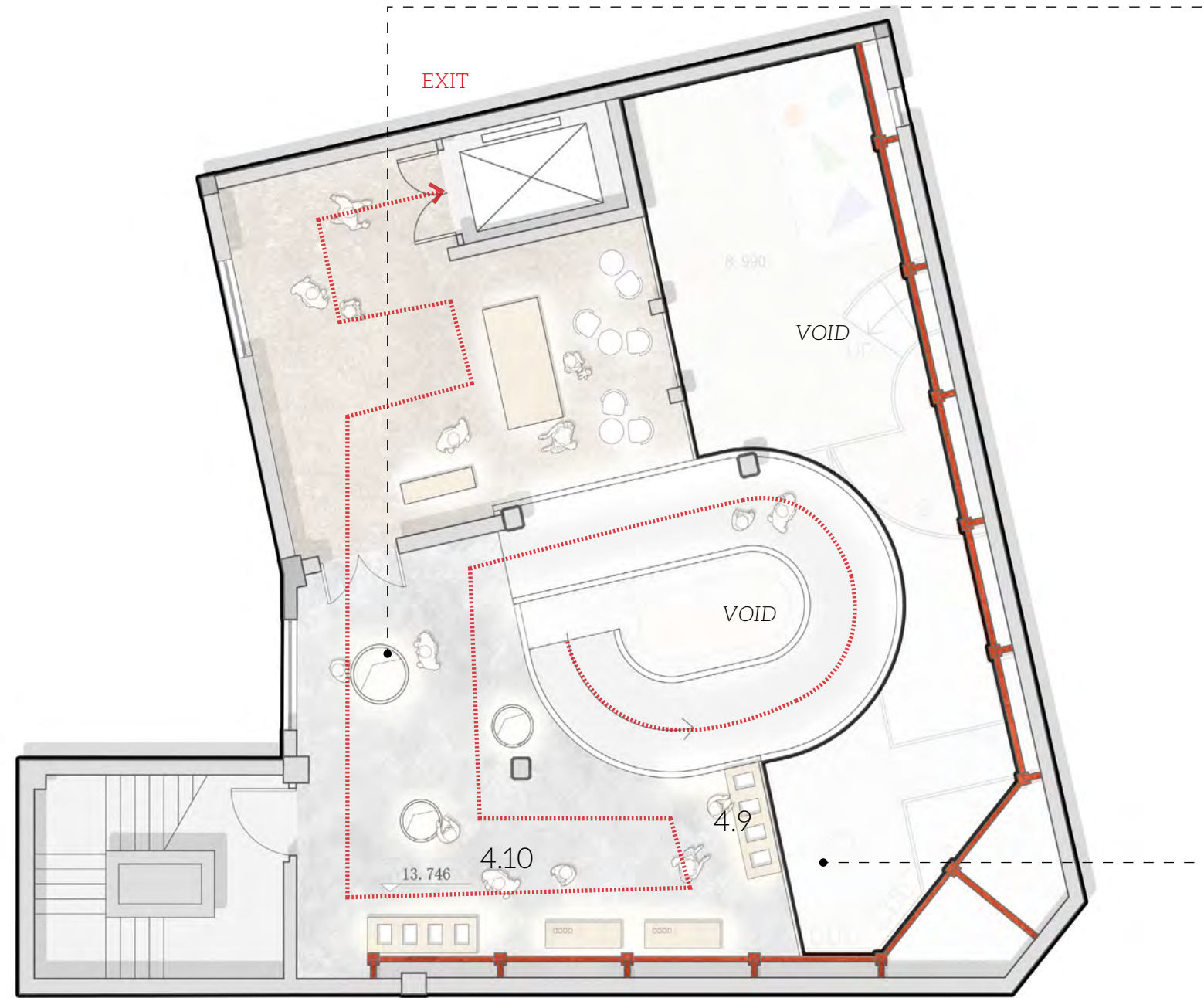

Exploration zone

- 4.9: Science set
- 4.10: Cards and Chess

Interactive idea

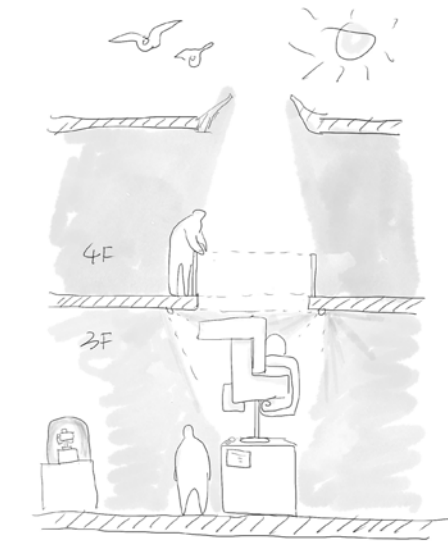
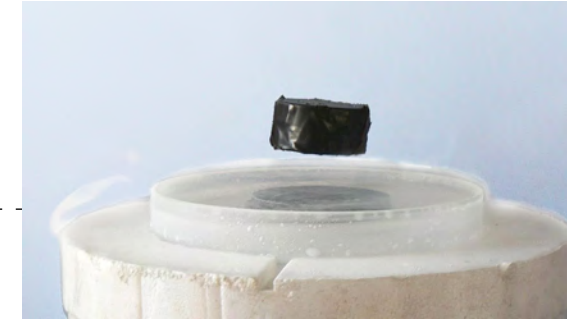

Objects



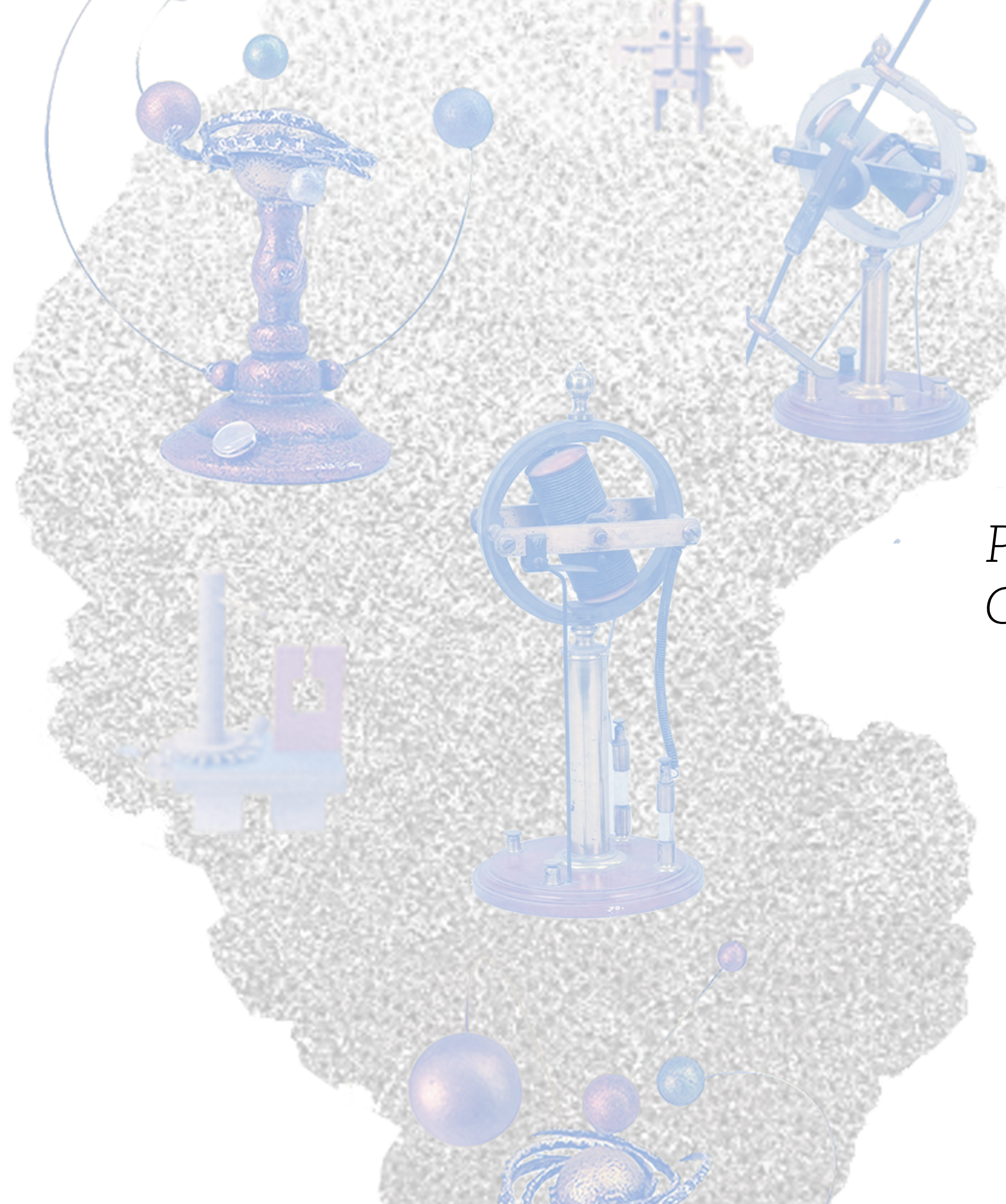

*PART 5:
Graphics*



Welcome hall wall introduction panel: 3250*2250mm

GRAPHIC ARCHIVE

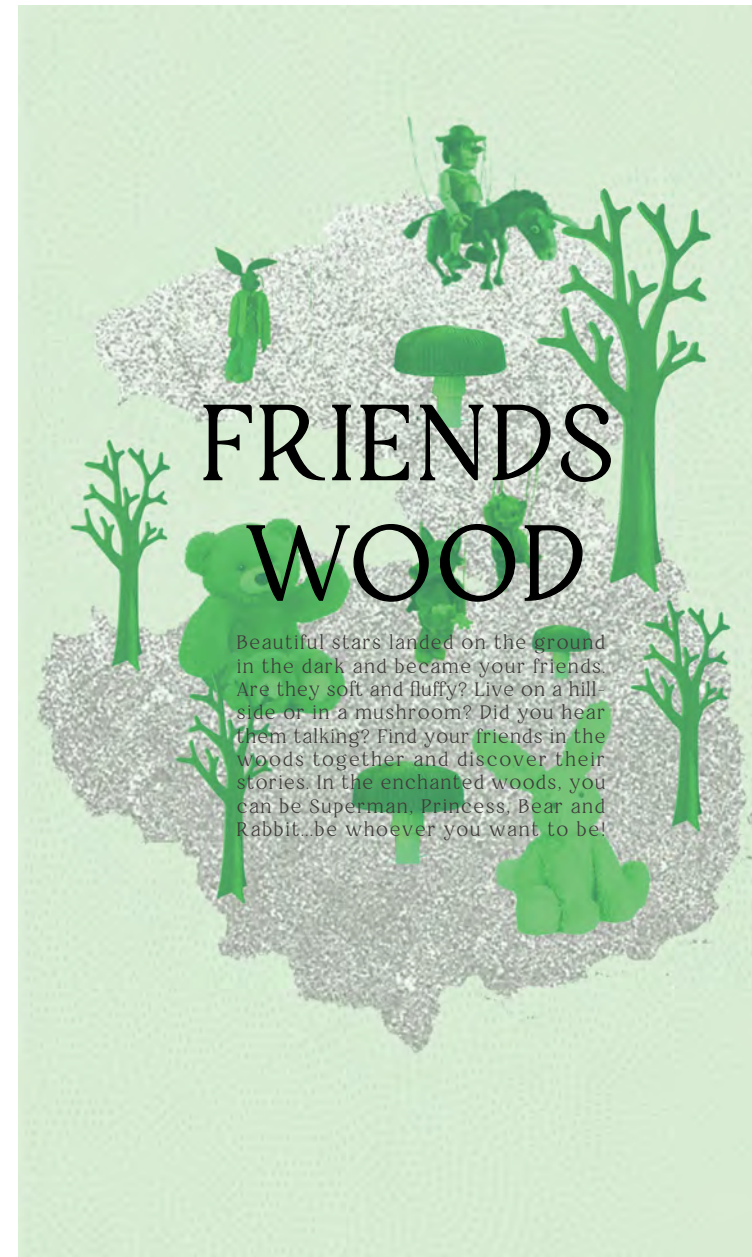

Wall introduction panel: 1500*2500mm



Hanging title: 1500*400mm

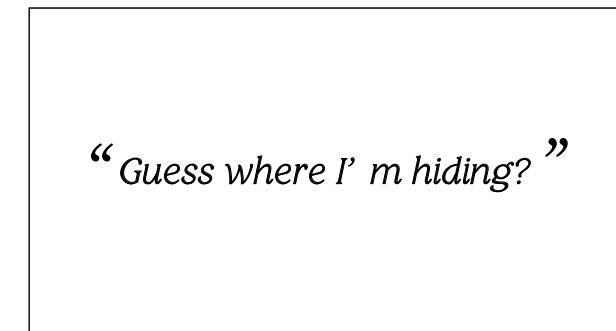

Wall narration label 800*320mm



Interaction area label 400*320mm



Object label 180*130mm

Friends wood

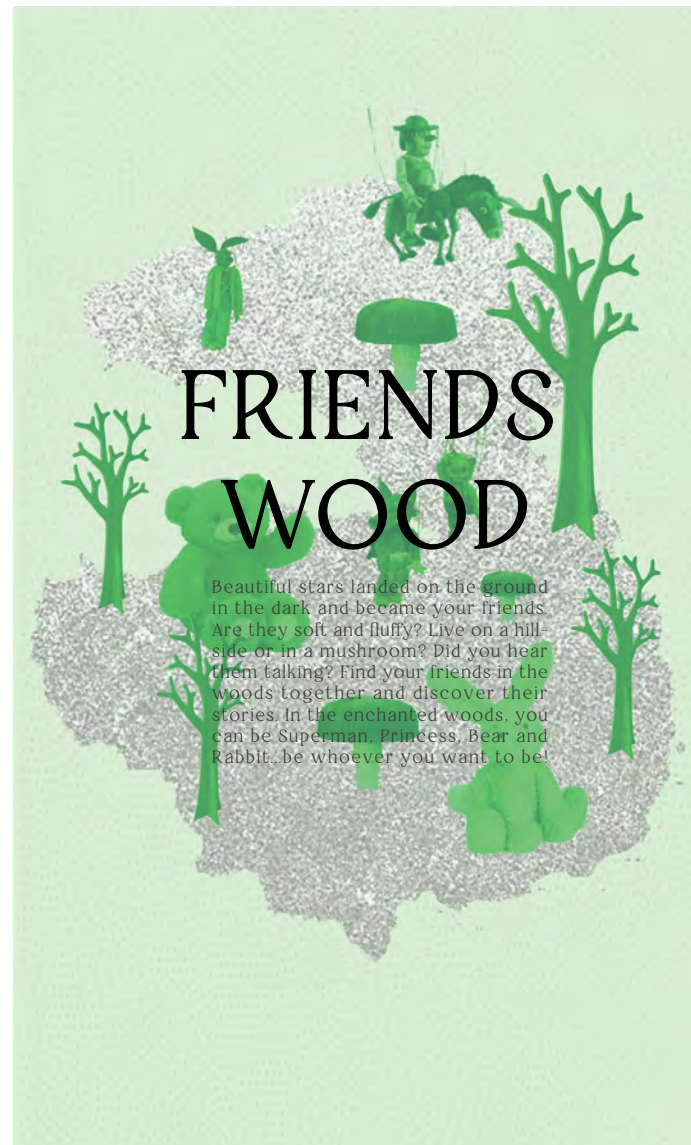

Machine land

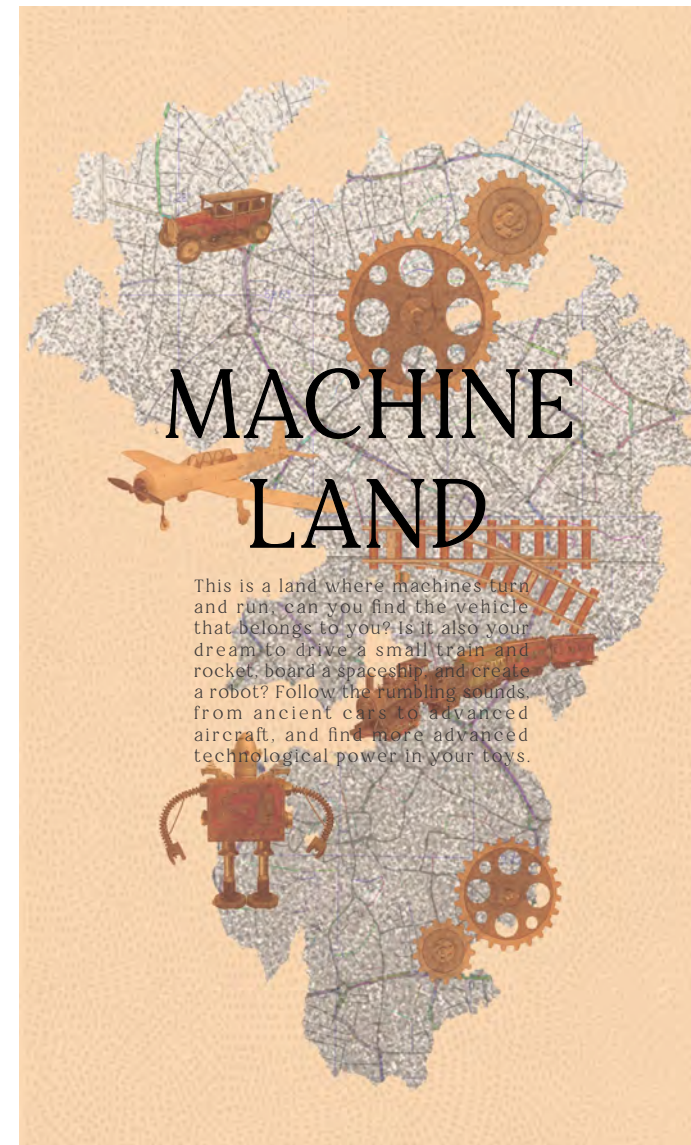

Building world

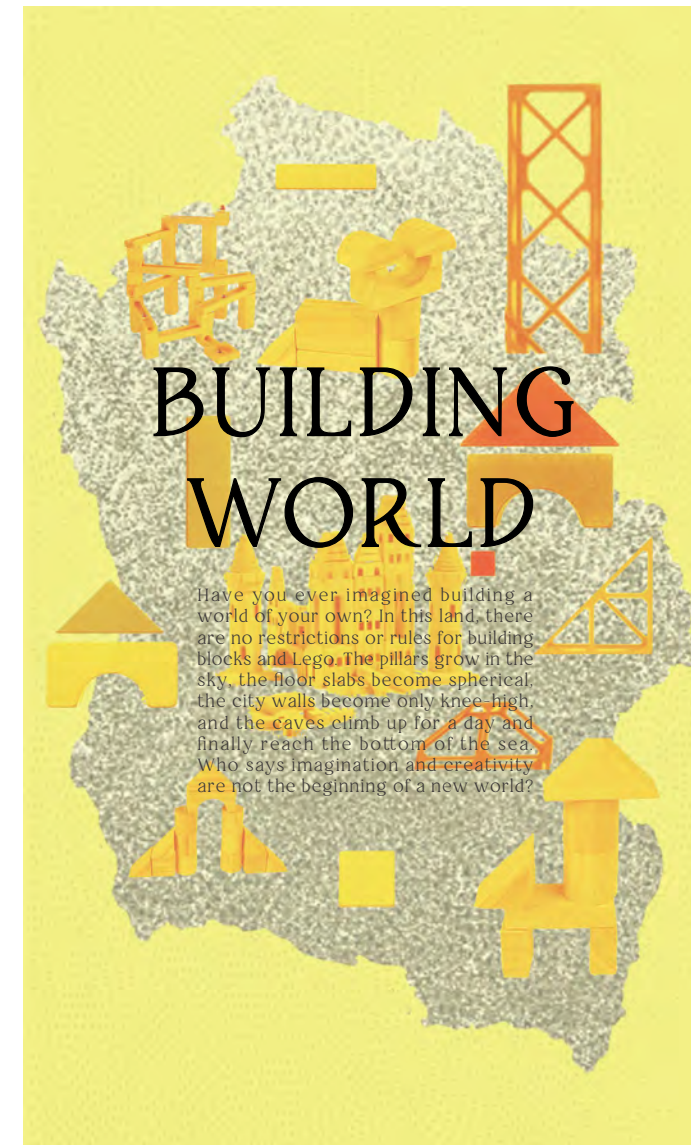

Exploration zone

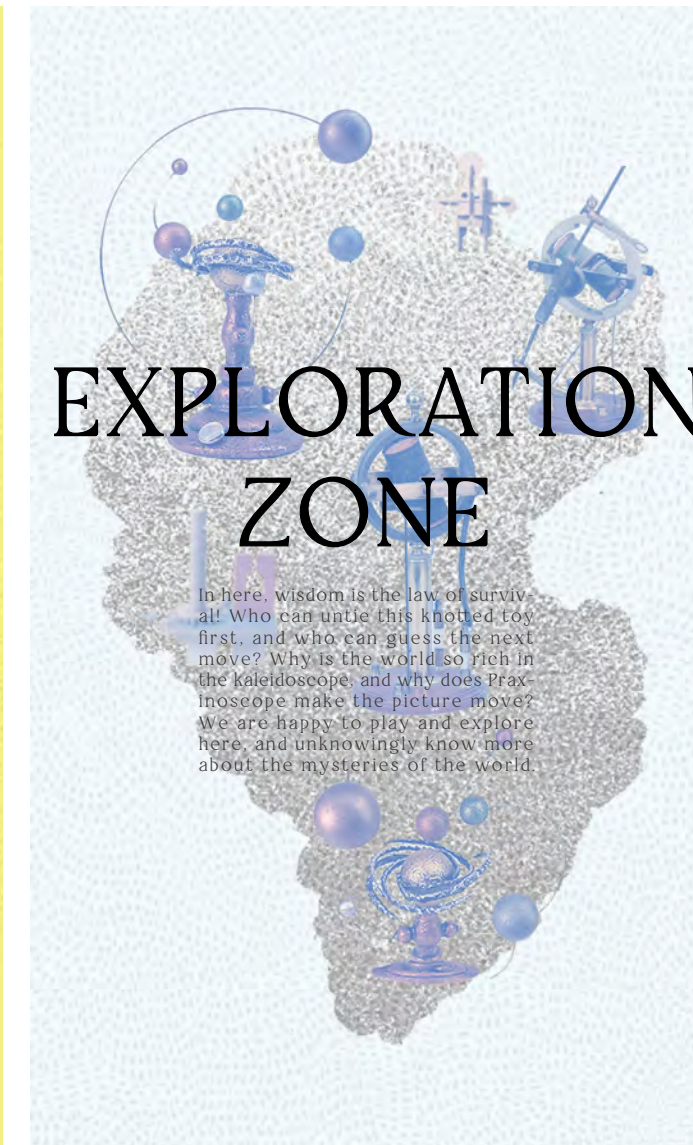

Wall introduction panel: 1500*2500mm

Friends wood



Machine land



Building world



Exploration zone



Hanging title: 1500*400mm

*PART 6:
Technical*

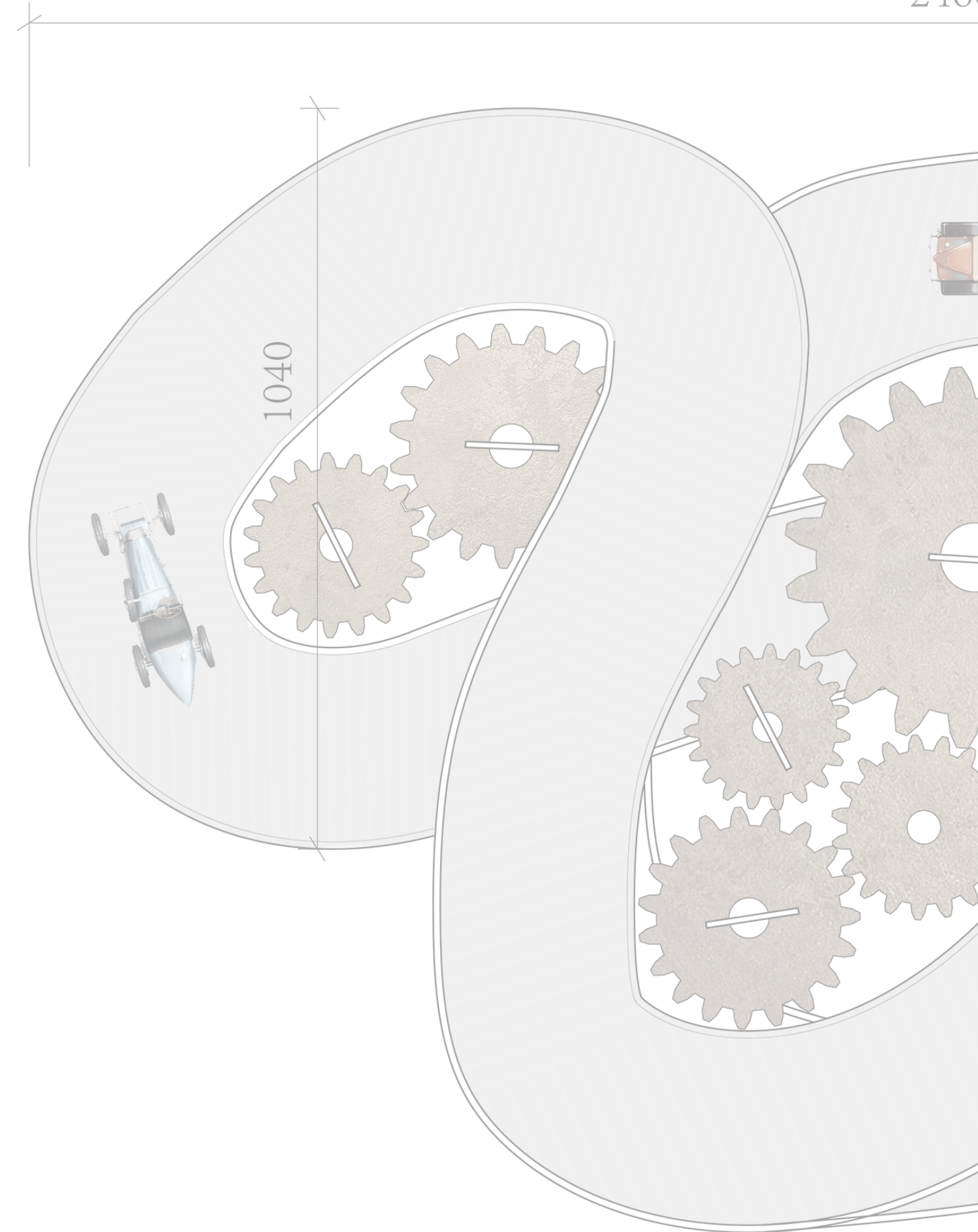

Label



Material

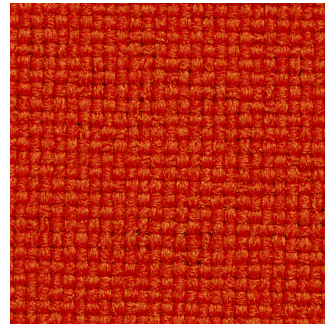
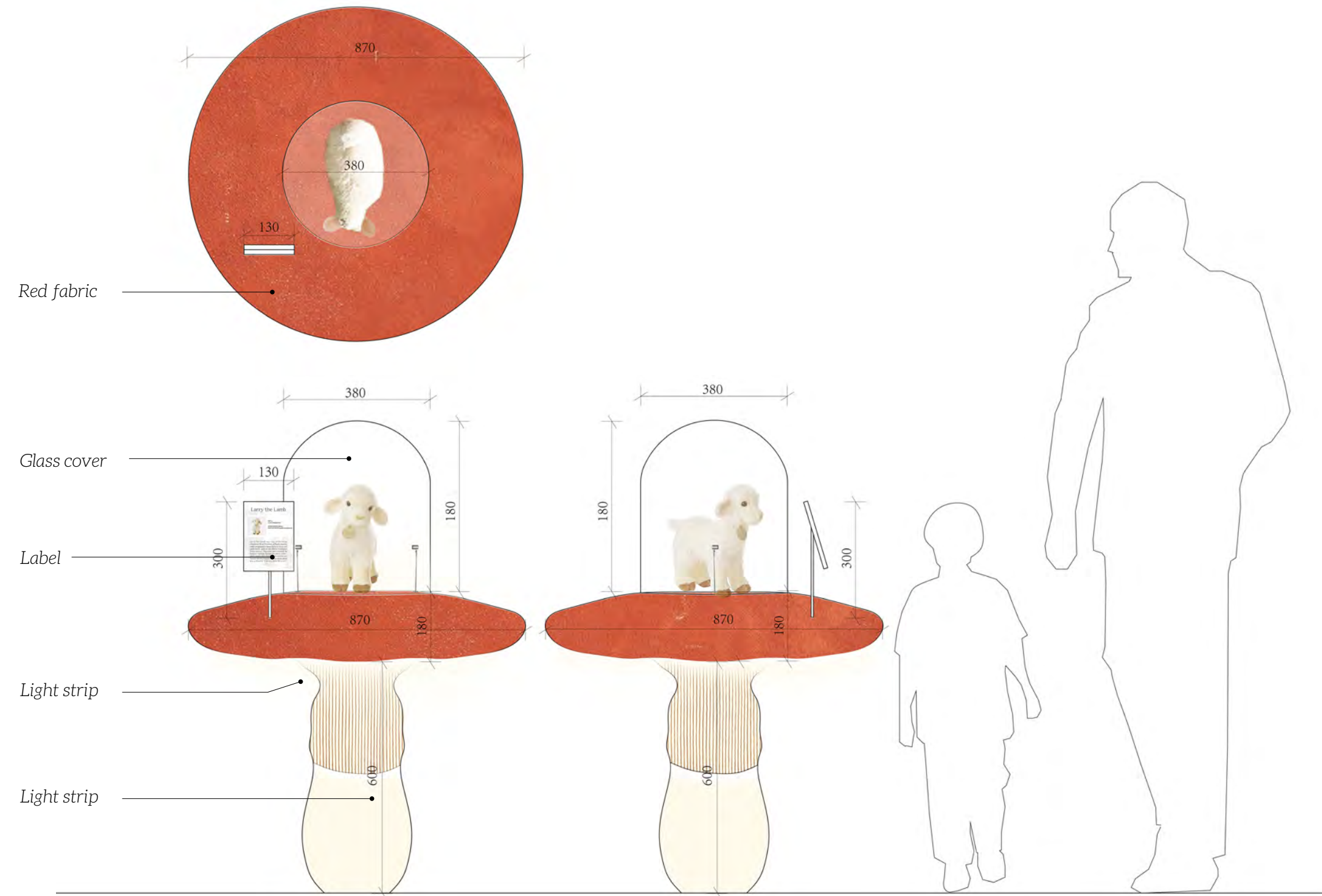
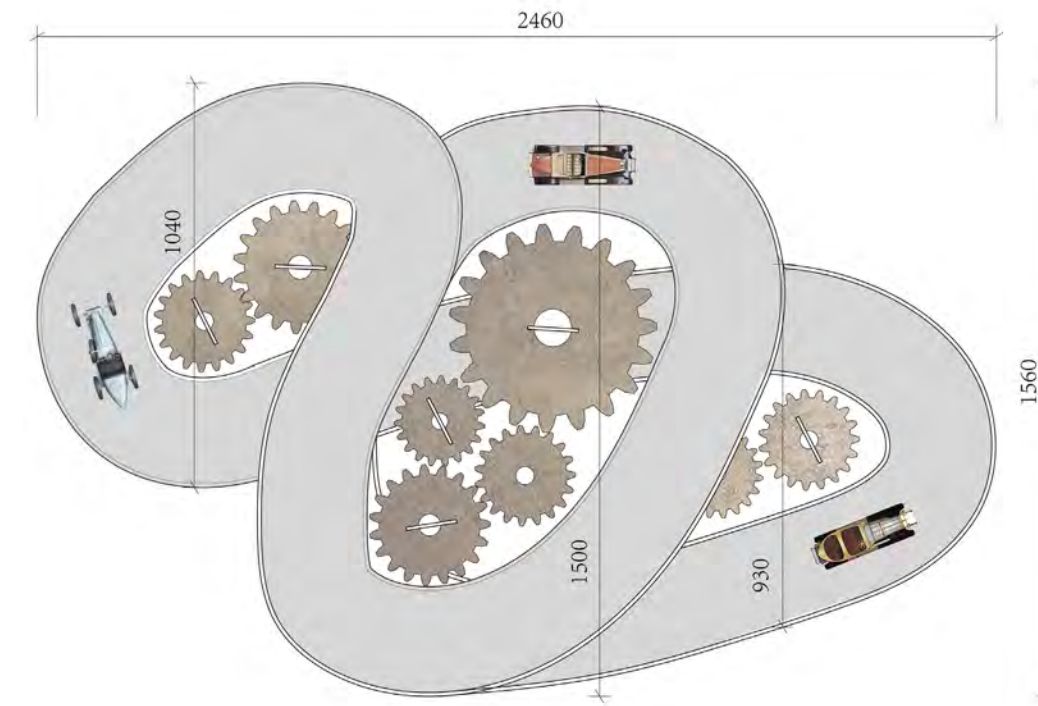
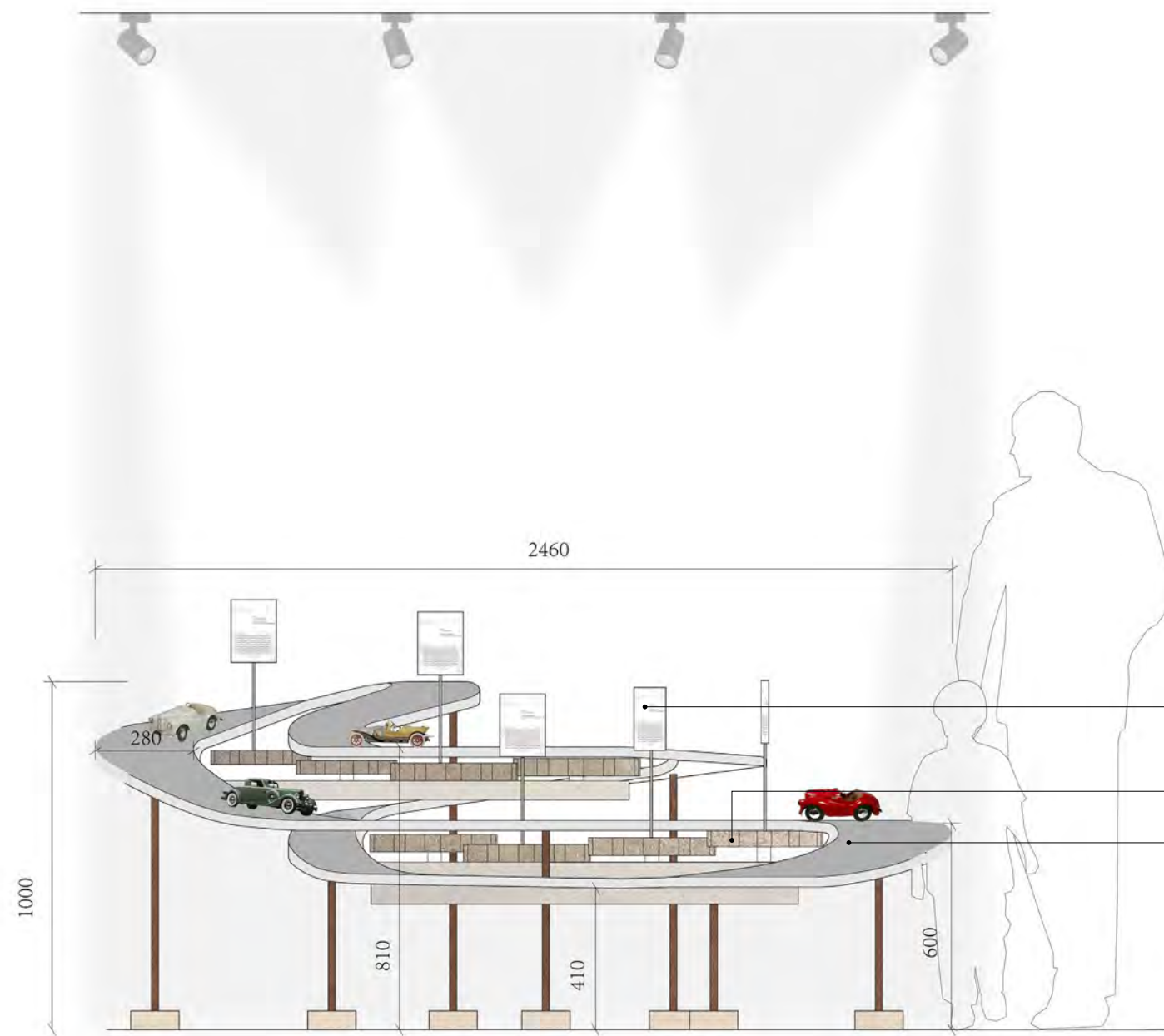

Table top
Red Solid Woven Tweed Ultra Durable Upholstery Fabric



Mushroom table leg
White suede texture





Label
 Gear
 Conveyor belt

Label

Model Truck

1930s (manufacturer)
 ARTIST/MAKER Tipp & Co. (manufacturer)
 PLACE OF ORIGIN Nuremberg (manufacturer)

These toy soldiers and mechanical vehicles were produced by Tipp & Co. in the 1930s. The company, founded in Nuremberg in 1912, was famous for their tin plate toys, especially toy cars. The company prospered until the director, Philip Ullmann, fled Germany in 1929, following Nazi persecution. The company was subsequently taken over by the Nazi government, where it produced German army toys, in an effort to indoctrinate the young with patriotic feelings in the run up to World War II.

Pedal Tractor

ca. 1930 (model)
 ARTIST/MAKER Condor (manufacturer)
 PLACE OF ORIGIN Brazil (manufacturer)

Child's pedal tractor, metal, mounted on three wheels, painted red. A T-bar of tubular steel forms the basis of construction. The main member supports the seat. The engine is moulded to represent the radiator grille and engine box. The words TRATOR CONDOR have been stencilled onto both sides of the engine box.

Clockwork Car

1940-1950 (manufacturer)
 ARTIST/MAKER Schuco (manufacturer)
 PLACE OF ORIGIN Germany (manufacturer)

This car has a red metal body with a green seat. The car appears to have two forward speeds and reverse, and a horn button. Both are worked by attachments on the steering wheel and column. The base is black.

**De Dion
 Two Seater Runabout**

Clockwork Car
 1904-1906 (manufacturer)
 ARTIST/MAKER Gohardt Ring (manufacturer)
 PLACE OF ORIGIN Germany (manufacturer)

Open tourer car model, metal, enamelled white with gold and red trim, dark red seats and black interior. The spoked wheels are painted yellow and the tyres are rubber. The steering wheel operates the direction of the front wheels, and to the right side of the body is the brake which closes on the right rear wheel. At the front of the body is a headlamp of gold coloured metal; the front of it is missing. Beneath the car is a clockwork mechanism operated by a key.

Material

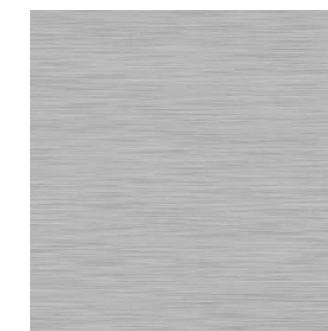

Tabletop
 Stainless steel

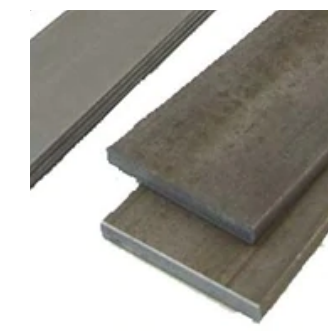

Gear
 Carbon steel

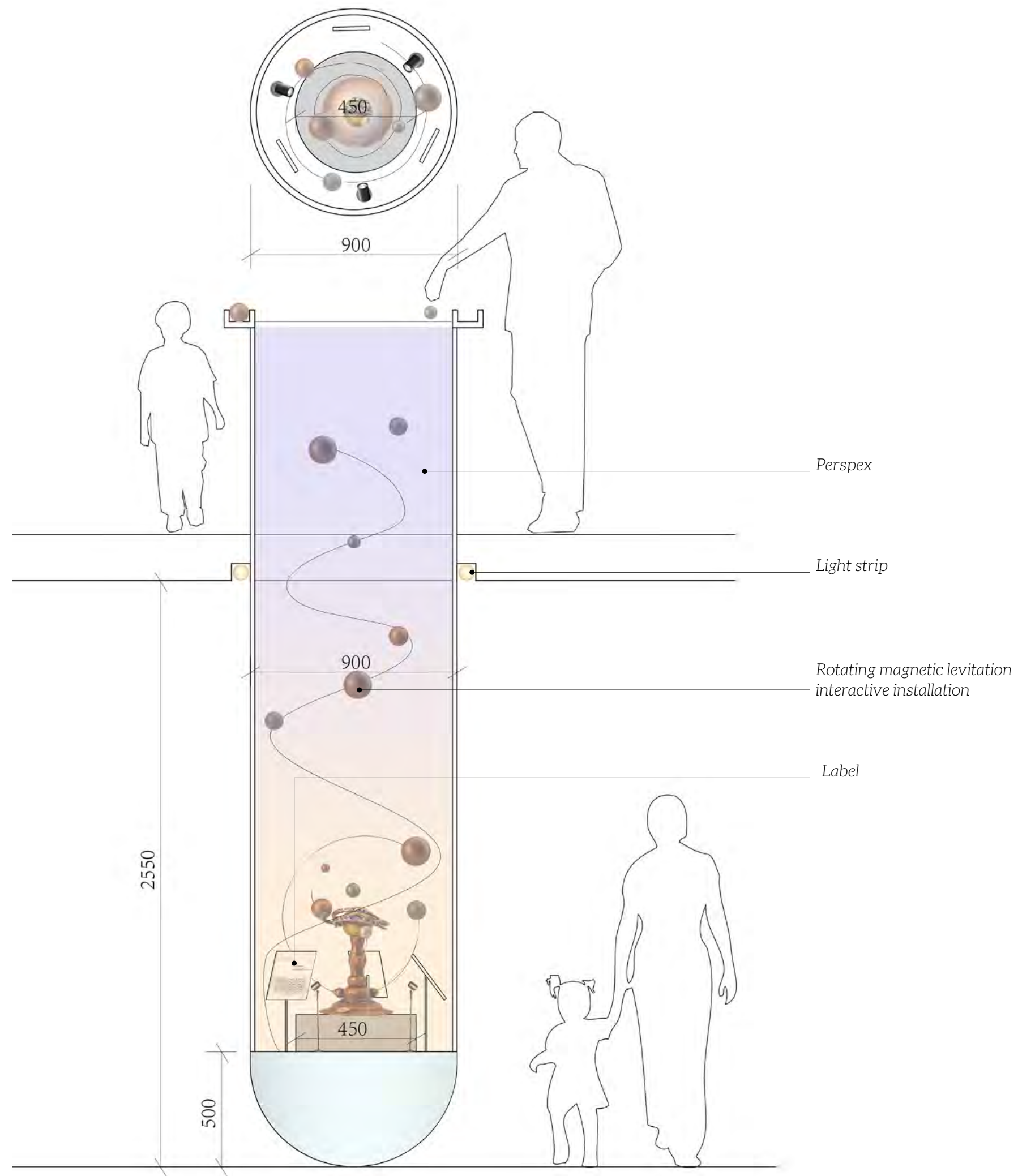

Label

Orrery Spiral Star System



ca. 2008 (made)
 ARTIST/MAKER Eastman Kodak company
 PLACE OF ORIGIN United States

Steampunk inspired but based in real historical science (the concept, not the actual system shown!). In real life it would be much larger and mechanical with moving gears and whatnot... a way to see the planets and other heavenly bodies move around each other and their star no matter it it were our solar system or another. Six planetary bodies including main planets and moons of various sizes and colors like blue, green, earthen, copper, etc...

Material



Tube body
 Transparent perspex

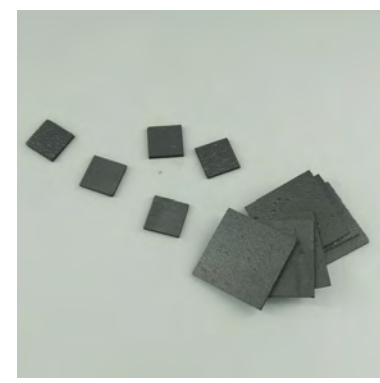

Magnetic levitation
 High pure Pyrolytic Graphite plate



I hope your childhood is well preserved !